LATEST MORNING EDITION—3 CENTS

The Los Angeles Times

"Sail on, sail on, sail on, and on."

WEDNESDAY MORNING, VOL. XXXIX. JANUARY 7, 1920.

DEMPSEY FIGHT AT TIA JUANA

RHODE ISLAND, KENTUCKY ENTER SUFFRAGE COLUMN

Ratifications Make Twenty-three States with Equality; Need Thirteen More for Amendment.

[BY A. P. NIGHT WIRE.]

FRANKFORT (Ky.) Jan. 6.—Ratification of the Federal woman suffrage amendment was completed by the Kentucky legislature late today. The House voted, 75 to 25, and the Senate, 31 to 8, to ratify the amendment.

In the House, where the Republicans have a majority, a motion calling upon the U. S. Senate immediately to ratify the peace treaty and the League of Nations covenant was ruled out of order. In the Democratic Senate the same motion prevailed.

PROVIDENCE (R. I.) Jan. 6.—The Federal woman suffrage amendment was ratified by the Legislature today. The ratification resolution passed the House by a vote of 89 to 3, and a few minutes later was adopted by the Senate with one dissenting vote.

NEW YORK, Jan. 6.—Rhode Island's ratification of the Federal woman suffrage amendment today gave the number of States which have ratified it to twenty-three. Only thirteen more States are necessary before the amendment becomes effective and officers of the National American Woman's Suffrage Association today declared would conduct an active campaign to obtain the necessary thirty-six before the Presidential primaries in April. Of the twenty-one States, including Rhode Island, will enjoy woman suffrage this year, regardless whether the amendment becomes effective before the Presidential election according to suffrage officials. These are: Arkansas, Indiana, Iowa, Kansas, Minnesota, Missouri, Montana, Nebraska, North Dakota, Oklahoma, Tennessee, Texas, Wisconsin, New York, Michigan, California, South Dakota and Arizona. Of these Indiana, Iowa and Tennessee have not yet ratified the Federal amendment, the Legislatures of which have ratified the amendment and in which Presidential woman suffrage this year is contingent upon the amendment becoming effective are Pennsylvania, Massachusetts, New Hampshire, Arkansas and Texas.

The Private Soldiers' and Sailors' Legion, through its president, Marvin Gates Sperry, has put its influence behind the immediate ratification of the suffrage amendment, declaring that the soldiers who fought for liberty and equality will vote for liberty and equality for women in every election until the question is settled."

REPUBLICAN WOMEN LOYAL.

[BY A. P. NIGHT WIRE.]

DES MOINES, Jan. 6.—Republican women of Iowa pledged their loyalty and votes to Will Hays, chairman for the National Committee, today, in Des Moines.

Mr. Hays arrived in Des Moines at 10 o'clock. Gubernatorial candidates and candidates for all State offices thronged his headquarters, looking forward to the return of a Republican victory in Iowa in 1920.

Mr. Hays at a luncheon urged women to align with the party which represented their principles of government. He said that the Republican party welcomed them not as auxiliary workers but as an integral part of the party itself.

BULLETINS.

[BY A. P. NIGHT WIRE.]

JERSEY CITY (N. J.) Jan. 6.—Victor L. Berger, Representative-elect from the Fifth Wisconsin District, was escorted out of Jersey City tonight by Chief of Police Richard T. Battersby. His departure followed promptly his arrival in the scheduled role of principal orator at a widely-advertised mass meeting under the auspices of the Socialist Educational Club. With Berger went Oscar Ameringer, his first lieutenant.

HONOLULU, Jan. 6.—Street fighting in Irkutsk in the anti-Kolchak revolution is reported in a Tokio cable today to the Nippu Jiji, a Japanese newspaper here. Vladivostok workers have voted to strike in a demonstration of dissatisfaction over the Kolchak rule causing suspension of trans-Siberian traffic south of Nicholsk.

STOCKTON, Jan. 6.—Charles Lamb, State Assemblyman for the Twentieth District, comprising the city of Stockton, died here today of stomach trouble. Death came after an illness of two weeks, a blood-transfusion operation submitted to by his daughter, Mrs. A. E. Gianelli, a few days ago, failing to benefit.

EUREKA, Jan. 6.—Several unvaccinated children were admitted to the Eureka schools today following decision of the city school board last night. B. N. Chain, municipal health officer, announced today that the board's action was illegal and threatened prosecution of teachers who admitted unvaccinated children to their classes.

EUREKA, Jan. 6.—W. E. Smith, the first man to be tried under the new Humboldt county ordinance making possession of a membership card of the Industrial Workers of the World an offense, was convicted today by a jury. Justice McIntyre will pass sentence Thursday.

LONDON, Jan. 6.—The Bolsheviki have captured the seaport of Mariupol, in the government of Ekaterinoslav, sixty-three miles west of Taganrog.

BRYAN BACK OF NEW TREATY COMPROMISE.

NEW SET OF RESERVATIONS SAID TO HAVE SUPPORT OF FORTY-FOUR DEMOCRATS.

[EXCLUSIVE DISPATCH.]

WASHINGTON, Jan. 6.—Real progress toward a compromise on the treaty was shown today with the Democratic Senators the proponents. The reservations offered are largely due to the influence of William J. Bryan and are said to have the support of forty-four Democrats. This does not include Hitchcock, Underwood or Reed. The first two were not consulted on account of the rival leadership aspirations and the latter because of his violent opposition to any ratification of the treaty in any matter.

Mild reservationists are studying the draft of the Democratic reservations and will probably amend most of the changes by Senator McNary to whom the Democratic sponsors of the movement delivered the document.

Senator Lodge is also examining a copy of the reservations and he has consulted Senator Underwood regarding them. In view of the possible success of this venture Senator Underwood will, for the present, withhold any pressure for the appointment of a committee on conciliation for the treaty ratification. Unless some real results can be shown by the end of the week he will demand the appointment of the committee.

TWO PROFITEERS IN SUGAR ARE ARRESTED.

[BY A. P. NIGHT WIRE.]

PORTLAND, Jan. 6.—Two retail grocers were arrested here today charged with profiteering in sugar. They were the first to be arrested on that charge in Portland.

ST. LOUIS, Jan. 6.—The first indictment here on a profiteering charge was returned by the Federal grand jury today against a local wholesale grocery company. The indictment contains five counts based on alleged profiteering in sugar.

DRUNKS INCREASE IN FOUR-YEAR DROUTH

[BY A. P. NIGHT WIRE.]

PORTLAND, Jan. 6.—Although this city became "dry" four years ago and national prohibition became effective last July 1, the year just closed surpassed past records of two years for arrests for drunkenness, according to the annual report of the Chief of Police, made public today.

Arrests for drunkenness exceeded those of both 1918 and 1917, there being 1900 such arrests last year, as against 1360 in 1918, and against 1212 in 1918.

LATEST NEWS.

Seek Three Bandits

BAKERSFIELD, Jan. 6.—A posse of fifteen officers tonight is scouring Northern Kern county for the three young bandits who shot and severely wounded Joseph Casterot, Bakersfield rent-car driver, near Lerdo, twelve miles north of this city, about 7:30 o'clock tonight. Casterot was shot in the neck, but managed to hide his money in his shoe when he was thrown from the car. The young bandits tried to start the car, but became excited and fled. Casterot climbed back into his machine and drove it to Bakersfield, where he met Dist.-Atty. Jesse R. Dorsey in the street and first aid was given him.

Sacramento Hold-up

SACRAMENTO, Jan. 6.—Two young men, neither of them masked, held up the Southern Pacific Railroad station at Davis tonight and escaped with $80 or $90. The robbery occurred about 11 o'clock, just before the arrival of the Oregon Express. The two men walked into the ticket office. Both carried revolvers. They ordered the ticket agent, Richard Louck, to throw up his hands and, while one of them kept him covered with his pistol, the other took all the money in the cash drawer and then backed out of the room and escaped.

DECIDES ROAD CONTROL FOR COUNTY ENGINEER.

[BY A. P. NIGHT WIRE.]

SANTA ROSA, Jan. 6.—Constitutionality of the Ream act of the last Legislature, empowering counties to put all road work under the control of the County Engineer instead of the Board of Supervisors, was upheld today by Judge Thomas C. Denny in the Superior Court.

His decision was in the form of a permanent injunction, prohibiting the county from paying road claims in the district of Supervisor William Cunningham, who had refused to turn over the road work to the County Engineer.

Judge Emmet Seawell, in the other Superior Court of Sonoma county, announced yesterday that Judge Denny's decision was his guide in the suit of Paul Coulter for collection of a claim for work authorized by Supervisor Cunningham.

SPOKANE COURT WITH TWENTY-DOLLAR LIMIT.

[BY A. P. NIGHT WIRE.]

SPOKANE (Wash.) Jan. 6.—Contemplated establishment here of a court in which attorneys will not be permitted to appear, and in which matters involving no more than $20 will be heard, was announced today. Costs would be limited to $1.50 for each case.

Stephens Flatly Ignores Johnson

[EXCLUSIVE DISPATCH.]

SACRAMENTO, Jan. 6.—Gov. Stephens was waiting for a train at the Southern Pacific station today when the Overland Limited, on which Senator Johnson is traveling to Washington, pulled in, but the Governor and the Senator did not speak.

When Gov. Stephens was spied a flash went through the crowd that, after several years, during which he never saw or met Senator Johnson, the Governor was there to greet the man who appointed him Lieutenant-Governor.

The Overland came in, and friends greeted Johnson, but Gov. Stephens kept well in the background.

Finally Warren Bovard, the Governor's executive secretary, stepped up, introduced himself and gave his good wishes to the Senator, leading the bystanders to believe the Governor intended to meet Senator Johnson.

But the Governor failed to appear, and the train pulled out without the two meeting, in spite of the fact they were within less than a stone's throw of each other during the stop-over.

KILL PAIR IN MEXICO.

Americans Slain in Tampico District.

Usual Note Urging Capture of Murderers Sent by State Department.

[BY A. P. NIGHT WIRE.]

WASHINGTON, Jan. 6.—Receipt by the State Department late today of advices that two more American oil men, F. J. Roney and Earl Bowles, had been murdered by Mexicans in the Tampico district of Mexico, was followed by instructions to the American Embassy in Mexico City to urge the Mexican government to take every step possible to effect capture and punishment of the murderers.

First word of the killing of the two Americans, which brought the total of Americans murdered in the Tampico district since April, 1917, up to nineteen, came through private sources. Later the State Department announced receipt of similar advices and outlined steps taken by the department in the case. The department's information from the American Consul at Tampico said the bodies of Roney and Bowles, who were employed by the International Petroleum Company, were discovered yesterday.

SAILORS STILL HELD.

The State Department was also informed in a report from the American Consul at Mazatlan, Mex., that Harry V. Leonard and Harry O. Martin, members of the crew of United States submarine tender Poconoke, arrested in Mazatlan November 12, after a street fight with a Mexican, had been sentenced to two months' imprisonment. The report said, however, that as the sentence dated back to November 12 when the two bluejackets were arrested, their release should be effected January 12.

HOUSTON (Tex.) Jan. 6. — Two American employees of the International Petroleum Company, murdered by bandits near Port Lobos, Mex., were from Texas. They were slain Monday, according to information received here today.

F. J. Roney was a Houston oil man and Earl Bowles formerly was with the Gulf Refining Company at Beaumont. The first report received here from a correspondent at Tampico was confirmed in a report to the Texas Company.

The telegram to the Texas Company from its representative in Tampico merely said Roney was killed by bandits Monday at Port Lobos. A similar message was received by the Gulf Refining Company. Bowles was prominent in Texas oil affairs in the Spindle Top days.

FEAR BRINGS SILENCE.

[BY A. P. NIGHT WIRE.]

NEW YORK, Jan. 6.—Representatives here of the International Petroleum Company, while admitting they had received additional details of the murder of Roney and Bowles, declined to make them public. They said the details had been forwarded to the State Department at Washington.

From other sources, among Mexican oil interests, it was learned that a relative of one of the dead men had received a telegram stating where the body could be found. The reason for declining to discuss the killing, an oil man said, was "because of fear of reprisals on others of our employees still in Mexico."

DENY JENKINS PLEA.

[BY A. P. DAY WIRE.]

MEXICO CITY, Jan. 6.—The appeal of William O. Jenkins, American consular agent at Puebla, for nullification of his release on bail was denied Monday by Criminal Judge Guzman in Puebla. According to Jenkins, the $500 bond furnished by J. Salter Hansen, another

(Continued on Seventh Page.)

FIGHT REDS TO A FINISH.

Great Fund Needed for Long Battle.

Department of Labor Asks for $1,150,000 to Defray Deportation Costs.

[BY A. P. NIGHT WIRE.]

WASHINGTON, Jan. 6.—Determination of the government to carry to the finish its fight to rid the nation of Communist and Communist-labor party members, more than 3500 of whom await deportation proceedings as a result of recent nation-wide raids, was seen in the request transmitted today by the Department of Labor to Congress for new appropriations aggregating $1,150,000 to be used in enforcement of laws against radicals and for their deportation.

While members of Congress were giving the request preliminary consideration, from the temporary headquarters thereof the Russian soviet bureau, located less than three blocks from the Department of Justice building, there was issued a written statement by S. Nuorteva, who said he was secretary to L. C. A. K. Martens, self-styled Russian ambassador, setting forth general charges against Department of Justice agents. These charges were that department agents had "actively participated" in the formulation of some of the planks in the Communist and Communist-labor party platforms, which the statement said "now form the basis of the persecution of thousands of people." Another charge was that "the chief figures in such celebrated bomb plots were agents of a similar nature."

Department of Justice officials, admitting that a search was being made for Martens, carefully read the Nuorteva statement, and although refusing to discuss it officially, said privately that the situation was "humorous."

NEED FOR FUNDS.

The request for additional funds was based on a recommendation of Anthony Caminetti, commissioner-general of immigration, who declared the Department of Justice had amassed such quantities of evidence against the radicals taken in the raids as to mean at least two months' work. Prediction was made that the hearings on deportation cases, scheduled to begin tomorrow in several cities, will require that much time in themselves. Additional time will be required for final review of the cases in Washington.

The Attorney-General's staff, detailed to prepare the cases against the radicals, also is anticipating a strenuous fight before those to be deported are aboard an outgoing ship.

In addition to the "slush fund" of the two parties, estimated at more than $1,000,000, officials said undoubtedly "more would be obtained where that came from." While the sources of financial support were not fully disclosed, it was said department agents had seized several thousand books of "special war bonds," each of which bonds was sold for $1. Interest on the bonds, which on their faces ascribe their purpose "to help crush the capitalist system," is made payable "one the day after the social revolution."

NO RETURN CHANCE.

In addition to the government attempts to drive out the Reds it will maintain hereafter a much closer surveillance for immigrants, to check the inflow of undesirables. Permanent record has been made of all persons recently sent away on the transport Buford and similar steps will be taken on all others deported to eliminate any chances of them returning, it was said.

Aliens coming to the United States hereafter will be more thoroughly investigated. Their passports will have to be issued by governments friendly to the United States, Undersecretary of State Polk said today in discussing plans for keeping undesirables from entering the country.

The nation-wide round-up of Communist and Communist Labor party members will continue for at least a week more. Instructions went out from the Department of Justice to

(Continued on Seventh Page.)

CARPENTIER WILL MEET CHAMPION AT BORDER IN EPOCH-MAKING MILL

[BY CABLE AND ASSOCIATED PRESS.]

PARIS, Wednesday, Jan. 7.—Descamps, manager for Georges Carpentier, wired James Coffroth, manager of the Tia Juana race track, last evening, accepting the latter's terms for a championship bout between Carpentier and Dempsey in America. The only exception taken was relative to the length of the battle, Carpentier being unwilling to fight over fifteen rounds.

The decision to accept Coffroth's offer of a $400,000 purse came after a long consultation with French promoters, in which the latter expressed their inability to meet the offer of the American.

"This talk of a forty-five-round fight is stupid," said Descamps last night. "If the championship cannot be settled inside of fifteen, then neither Dempsey nor my boy is worthy to be champion of the world."

Descamps offers to split the purse fifty-fifty, claiming Carpentier is as big a drawing card as Dempsey, whether the battle is staged in America, England or France.

French promoters were disheartened by the spirited bidding of Americans and have given up the idea of holding the fight in this country, one saying: "The Americans knocked us out before we entered the ring."

COFFROTH PLEASED.

[BY A. P. NIGHT WIRE.]

SAN DIEGO, Jan. 6.—"That's fine," said James W. Coffroth, president of the Lower California Jockey Club, late tonight when he heard of the Associated Press bulletin from Paris announcing that Georges Carpentier's manager had accepted Coffroth's offer to fight Dempsey at Tia Juana, Lower California. Told of Carpentier's desire to fight not more than fifteen rounds, Coffroth said that suited him.

"As a matter of fact," he added, "a fight of that length ought to be decisive, especially with heavyweights."

CABLES TO HARVEY.

Coffroth said that he had cabled Charles Harvey, well-known boxing manager and former secretary of the New York Boxing Commission, at London several days ago, to get into communication with Carpentier at once regarding the $400,000 offer made by Coffroth for the fight. Coffroth had not heard from Harvey or Descamps, Carpentier's manager, at a late hour tonight.

It is Coffroth's plan to build an arena seating 50,000, he said.

Coffroth said that he could not say anything at present regarding the date of the match, although he expressed a desire to have it as soon as the big arena could be constructed. He said that would take several months.

The site of the arena will be near the track and big grand stand of the Lower California Jockey Club, which began operations several years ago.

Referring again to Harvey's participation in the negotiations, Coffroth said the only instructions given to Harvey were to offer the best terms possible to Carpentier's manager.

MAY TOTAL $1,500,000.

"Until I hear from Harvey or Descamps," he said, "I shall be more or less in the dark, of course, but it will not take long to start operations here when we hear from the other side. I am sure that I am not oversanguine when I say that I hope for an attendance which will total $1,500,000.

"There will be no trouble in getting the crowd here. San Diego now has a direct line to the east in the San Diego and Arizona Railway, which passes through Tia Juana. Those coming from the north will take the Santa Fe or steamships or automobiles.

"Naturally I should like to have the fight in the summer time, when we can be absolutely sure that the weather will be good. But the date must depend largely on what the boxers themselves say about it.

"The division of the money is another question which the boxers must decide. That it will be the greatest match the world has known—at least in point of interest—is certain. It is more than national—it is more than racial. Everyone knows of Carpentier, partly from his war fame; everyone has a good idea of what Dempsey can do. The whole world will be interested in the outcome."

Efforts early today to reach Jack Kearns, manager of Jack Dempsey, world's heavyweight champion, to acquaint him of the acceptance of James W. Coffroth's offer by the manager of Georges Carpentier, European champion, for a match at Tia Juana, Lower California, were unsuccessful.

Repeated telephone calls and personal visits to his residence in Hollywood were without result in locating him.

WILL HE WIN WORLD TITLE FROM JACK?

Georges Carpentier.

ITALIAN AND BRITISH PREMIERS CONFERRING.

[BY CABLE AND ASSOCIATED PRESS.]

LONDON, Jan. 6.—Premier Nitti and Foreign Minister Sclaicia of Italy today attended a conference in Downing street with Premier Lloyd George, Earl Curzon, Secretary of State for Foreign Affairs; Andrew Bonar Law, government leader in the House of Commons, and Marquis Imperiali, Italian Ambassador. Adriatic matters were discussed.

It is considered probable that the conference will be concluded in time to permit the departure of Premier Lloyd George, Earl Curzon and Premier Nitto for Paris on Thursday or Friday at the latest.

PACIFIC COMPANY TO FLOAT CHINESE LOAN.

[EXCLUSIVE DISPATCH.]

NEW YORK, Jan. 6.—Extensions of credits to foreign countries are again being discussed in the financial district. Today it was announced that the Pacific Development Company, of which Galen L. Stone is chairman, had arranged a grant of $5,500,000 to the Chinese government. This is a direct advance to the Chinese government and will be secured, it was said, by a lien on the Chinese tobacco and wine monopoly.

NAVY SEAPLANE SMASHED?

[BY A. P. NIGHT WIRE.]

SAN DIEGO, Jan. 6.—One of the big F-5-L seaplanes used in carrying naval mail and passengers from this port to San Pedro was missing for some time today, shortly after it began its flight north with seven men aboard, and it was not until several hours later that the big craft was found.

It was reported from North Island tonight that the seaplane had made a forced landing on the beach near Oceanside, and had been smashed badly, but that none aboard had been injured. This report came from a submarine chaser, one of several which went to search for the missing aircraft.

The big seaplane left at 9:15 a.m. for San Pedro. Aboard were Lieuts. Compo and McRae, Ensigns Grotner and Soller, Mechanicians Cautx and Brown, and Chief Radio Operator Ince.

The superintendent at the local postoffice stated last night that the plane, he understood, was carrying naval orders from San Diego to San Pedro, but that there was no general mail on board as far as he knew.

The submarine Base at the harbor was advised by wireless that the plane and men were safe.

NEW DIVORCE RECORD.

[BY A. P. NIGHT WIRE.]

RENO, Jan. 6.—In six minutes, Mrs. Helen Draper Taft, daughter of former Gov. Draper of Massachusetts, was given a divorce yesterday from Walbridge Smith Taft, nephew of former President Taft, and associated with former U. S. Atty.-Gen. Wickersham in the practice of law in New York City.

MEXICAN QUAKE KILLS THOUSANDS

[BY A. P. NIGHT WIRE.]

MEXICO CITY, Jan. 6.—Couztlan was destroyed by Saturday's earthquake, with 2000 casualties, including more than 1000 dead, according to official reports tonight from advices received from officers in the Vera Cruz center of disturbance.

The entire garrison at Teocelo was killed or injured. The dead numbered 30 and the injured 60.

Virtually all roads in the surrounding district were flooded or destroyed, according to the reports.

Three hundred dead are reported at Barranca Grande near Couztlan.

The water level at Port Barranca del Agua rose twenty-five meters.

MEXICO CITY, Jan. 6.—Reports from Jalapa, Vera Cruz, say that the earthquake damage at Coatepec and Teocelo, to the southwest of Jalapa, is exceedingly serious, although there are no estimates of the dead and injured. At Jalapa two persons were killed and twenty injured.

Only two houses are left standing in the village of Couztlan, State of Vera Cruz, where no estimate has yet been placed on the number of dead and injured resulting from Saturday night's earthquake, according to reports received here today. Eleven bodies have been recovered from the river at San Francisco de la Pena, Vera Cruz, in addition to twenty-four at Raconda.

Twelve soldiers were among those buried under the ruins of the church at Coscomatepec, shaken down by the earth disturbances.

LLOYD GEORGE FORCED TO DECIDE POLITICAL FUTURE

Swing of Electorate Toward the New Labor Party Brings Premier to Career's Crossroads.

BY JOHN S. STEELE.

[BY CABLE—EXCLUSIVE DISPATCH.]

LONDON, Jan. 5.—The recent heavy swing of the British electorate toward labor is culminating in a decisive labor victory in the by-elections, hastening the time when Lloyd George must decide his political future.

The Prime Minister made his reputation before the war as an extreme radical champion of the rights of the poor against the rich and was the most hated and feared man in England by the vested interests. With the formation of a coalition for war purposes, the tendency appeared to be toward the tories, although he always has maintained he is still a Liberal. Now that the Liberal party definitely is dead, and two new parties—the Labor and the Conservative—are forming, he must decide with which he will cast his lot.

It is no secret that both parties want him as the one man of outstanding political ability in Great Britain. The tories would be glad to forget old scores and to accept his leadership, if he is willing, while labor would be glad to get him because of its own lack of capable political leadership.

Recently there have been signs that he is flirting with labor and the politicians are looking for a decision shortly after the meeting of Parliament in February. The test will be on labor's demands for nationalization of the mines and railroads, and, if the Premier decides to accept it, he must rely almost wholly on labor. In that case he may decide for a general election on the two issues—nationalization and Ireland.

The present labor leaders are delighted and frightened at their recent sweeping success. They realize the danger of being pitchforked into power, lacking trained administrative brains, which can be obtained only be recruiting middle class politicians of whom the Premier is far the ablest and most popular.

HOUSING IS BIG PROBLEM.

At least 500,000 English families are homeless as a result of the war and much of the labor and social unrest which is now embarrassing Lloyd George's government is due to the lack of housing accommodations for the British working men.

The British government has been giving this problem its serious attention for some time past and has been casting around rather blindly for some remedy. The whole trouble is to find some way by which workingmen's dwellings can be built at an economic price. Before the war the average lowly-paid British workingman expected to pay from $1.50 to $2.50 a week for his house.

These prices may seem low to an American, but the houses were not really worth much more, even from the American standard of values They consisted generally of four bare walls divided up into two or three rooms, and at the pre-war price of building labor it was possible for speculative builders to run them up and rent them at a fair profit.

Building was stopped almost entirely during the war. Today the cost of labor is at least twice what it was, and the cost of material has more than trebled. No builder today can afford to erect small houses for the rents which he can obtain.

PARLIAMENT HELPS.

In order to make this class of building more attractive, Parliament a couple of weeks ago passed an act empowering the treasury to pay builders $800 for every approved house erected by them up to a total of about $3000. This will not go very far, but it will help.

At the moment there is a shortage of about 500,000 houses. The annual production before the war was about 100,000. These 100,000 houses gave employment to about 900,000 building trades workmen. The total number of workmen available now is between 650,000 and 700,000. The problem is to catch up with the deficit in houses with a shortage of 250,000 men.

PROBLEM OF WORKERS.

There is no doubt that the men who remain could do more work if they were guaranteed against subsequent unemployment, if the pay were made attractive enough. The government has been trying to induce contractors and workmen to agree to a system of payment by results, but without success up to date. It has also been trying to induce the trade unions to modify their apprenticeship rules, but also without much success. At present, as Lloyd George put it, at one of these conferences the other day, there are more brick heavers than bricklayers in England.

I have written so far exclusively about workingmen's houses, but all that I have written applies with equal force to the homes of the middle class. Small houses of the kind, which could be bought in a London suburb for about $2500, a few years ago, could not now be built for twice that amount and are fetching from $6000 to $7000 when they come into the market. One might think that this would be often, but the man who has a house in London now hangs onto it, for he knows that if he sells he will have a hard time finding another.

LONG BEACH WOMAN IN DECREE OF ANNULMENT

[EXCLUSIVE DISPATCH.]

DES MOINES, Jan. 6.—David McDermott was today granted an annulment of his marriage with Mildred Stevens McDermott by Judge Thompson in District Court.

McDermott, a farmer, living near Anita, Iowa, was married to Mildred Stevens of Long Beach, Cal., following an exchange of correspondence in answer to an advertisement in a matrimonial paper. The woman sought a divorce and $15,000 alimony, following conjugal difficulties arising the morning after the marriage here in Des Moines.

McDermott sought annulment on the grounds that the woman had another husband. The annulment was granted following the introduction of evidence at the hearing of a signed statement of Mildred Stevens giving up all claims to any of McDermott's property.

EARL FRUIT COMPANY TO MAKE BOX SHOOK.

[BY A. P. DAY WIRE.]

KLAMATH FALLS (Or.) Jan. 6.—The Earl Fruit Company of Sacramento, which purchased the Klamath Manufacturing Company's box factory and yard here last October at a reported price of $700,000, has assumed control. No change has been made in the personnel.

The name has been changed to the Klamath Lumber and Box Company. The output of the factory will go primarily to supply the Earl Fruit Company's various packing plants. If there is any surplus it will be marketed.

NEW BILL REACHES PARLOR REDS.

Sedition Measure Puts Death Penalty on Treason and Hits Wealthy Persons Who Foster Radicalism by Financing Movements Against Government.

BY ROBERT B. ARMSTRONG.

[EXCLUSIVE DISPATCH.]

WASHINGTON, Jan. 6.—Plans have been agreed on by the House leaders to promptly consider a sedition bill introduced in the House by Representative Graham of Pennsylvania, chairman of a subcommittee of the Judiciary Committee, which has been studying many months the Red movement and the crimes against the government.

The bill, prepared to cover all ramifications of the anarchistic movements and offenses against the government, is very comprehensive. It provides a death penalty for treason. The same penalty is provided in case an innocent person has been killed in a riot attending a movement to overthrow the government or prevent the carrying out of the laws or decrees of the land.

The bill re-enacts the definition of treason in the act of March 4, 1909, and then proceeds to deal with recent seditious crimes. It prohibits the publication of articles intended to encourage forcible resistance to or destruction of the government of the United States. In addition, the bill makes it a misdemeanor to exhibit in a public place a red flag or any emblem which tends to incite or indicate a purpose to overthrow the government.

HITS AT BACKERS.

All associations, assemblies or corporations which teach overthrow of the government are prohibited. Members or officers of such associations or those who permit their buildings to be used for such meetings are deemed guilty of felony by the terms of the bill.

In his investigations Representative Graham has found that these Red movements and soviet organizations have been maintained to a great extent by wealthy persons by meetings in their homes and the use of their financial aid in the spread of the teachings of the Reds and others. These so-called "parlor Socialists" are reached by another section of the bill.

The giving, loaning or promising of anything of value to unlawful associations brings the persons who thus aid the movement within the limits of the bill and makes them a part of the association subject to a heavy fine.

Attempt to hinder the carrying out of the laws of the United States or the decrees of the courts by inciting or use of force is defined as sedition and made punishable by an imprisonment of not more than twenty years and a fine of not more than $20,000.

REACHES NATIVE BORN.

Citizens of the United States under the act may be imprisoned for not more than twenty years or fined $20,000, and are debarred from holding any office under the Federal government. Aliens, after serving their sentences, are to be deported, and a naturalized citizen shall have his naturalization certificate cancelled.

This bill, Mr. Graham says, has been written after full consideration of the new crimes against the government and after consultation with the government agents who have been engaged in the prosecution of Red and similar crimes. Because of the inadequacy of the present laws on these subjects every effort will be made to have the House pass the bill, which has the approval of the Judiciary Committee, without unnecessary delay.

SECRET OFFENSIVE ON BOOTLEGGERS NEXT.

OREGON AND CALIFORNIA DRY OFFICERS PLAN CAMPAIGN AGAINST BIBULOUS.

[EXCLUSIVE DISPATCH.]

PORTLAND, Jan. 6.—No one knows what plots for the thwarting of the bibulous are being hatched in Portland these days. W. A. Kelley of San Francisco, prohibition director, and Johnson S. Smith, who has been named for like labors in Oregon, are holding daily conferences to figure out an airtight programme for enforcing the national "dry" law.

So far they have revealed few of their plans, because they do not propose to allow the bootleggers to know and circumvent them. The main topic under consideration is methods of preventing the operations of bootleggers who operate across the State line. Oregon's chief difficulty in prohibition enforcement always has been to stop supplies coming in from California. Now, with both States dry, the officials fear that there will still be a traffic of this kind to stamp out between the principal cities of the two States.

The two officials will remain in conference several days, that a common programme of co-operation may be worked out.

RELIEF FOR WHISKY MEN.

[BY A. P. NIGHT WIRE.]

CINCINNATI, Jan. 6.—George F. Deiterle, Cincinnati distiller, has been authorized to appoint a committee to go to Washington and discuss with the Federal officials the problem of disposing of the bonded whisky in the United States, it was announced at the close of a meeting of 100 distillers from all sections of the country today.

Of the total of 60,000,000 gallons of bonded whisky in the United States, 30,000,000 gallons are in warehouses of Kentucky.

No way of disposing of this immense quantity of liquor, valued at hundreds of millions of dollars, has been provided by Congress, except by exportation, and even that will be prohibited after January 16.

It was said numerous suggestions were made for relief today. The committee will take all under consideration and lay such as it may later conclude best before the authorities.

MORE POWER TO PAPER CONTROLLER IN CANADA.

[BY A. P. NIGHT WIRE.]

OTTAWA, Jan. 6.—The Governor-General signed an order in council today authorizing the Minister of Customs to refuse export licenses to manufacturers of news-print paper who refuse to comply with any orders of the controller of paper.

Another order in council empowers the paper controller to requisition and distribute to Canadian newspaper publishers any news-print paper which a manufacturer has refused to deliver on the order of the controller. Penalty for non-compliance with the controller's orders is fixed at $500 a day for a period not exceeding ten days.

New Mexico Nabs "Bracer" Shippers.

[EXCLUSIVE DISPATCH.]

SANTA FE (N. M.) Jan. 6.—Shipping "bracer" into New Mexico, in violation of the Reed amendment to the Webb-Kenyon Act, cost F. W. Moorehead and J. F. Moorehead of St. Louis each a $100 fine in the Federal court here. They pleaded guilty to the indictment. An official analysis of "bracer" disclosed that it contained above 6 per cent. of alcohol.

ARIZONA NEWS.

[SPECIAL CORRESPONDENCE.]

YUMA, Jan. 6.—The shortage of print paper at last has had effect here. The Morning Sun announced the dropping of an issue, frankly stating that the quantity of paper on hand gave cause for apprehension for the near future.

TUCSON, Jan. 6.—Henry Popper has been selected by the new ownership of the Santa Rita Hotel as manager. He comes from Bisbee where he was in charge of the Copper Queen Hotel and where he has been succeeded by M. E. Olson, who was his predecessor here in the Santa Rita.

DOUGLAS, Jan. 6.—On January 30, the Douglas Traction and Light Company will raise the street-car fares to 7 cents, with a 6-cent fare to those who purchase coupon books. This has been allowed by the State Corporation Commission which refused the company's prayer for still another cent on each ride, on showing of loss for several years.

YUMA, Jan. 6.—Bitter disappointment has been the lot of a young citizen of Calexico, Cal. He believed himself engaged to a young lady of this city, whom he had wooed when she lived in his own home town. He had showered her with presents, including a beauteous diamond engagement ring. The marriage date approaching, he came over from California only to find, it is told, that the promised bride had gone, as the wife of an El Paso man. Still worse, it is said that the diamond had gone with her.

PRESCOTT, Jan. 6.—An echo of an old local campaign against bootlegging has come from the State Supreme Court, which has sustained Judge Sweeney of the local court in setting aside a judgment by stipulation for $6772 in favor of the Thiel Detective Agency of Los Angeles. The county supervisors were very much out of sympathy with the activities in this respect of the sheriff and county attorney and refused to pay the detective bill for evidence gathered in 1917 against several former Prescott saloon-keepers, accused of the illicit sale of intoxicants. Then the stipulation was entered into by the county attorney. His action is called by the Supreme Court "unwarranted and unlawful usurpation of authority."

Off Book: "The Luck of the Irish."

Victrola XVII, $300
Victrola XVII, electric, $365
Mahogany or oak

Victor supremacy is built on Victor originality

It is significant that every worth-while accomplishment in the talking-machine art, every improvement of value in talking-machine construction, is the result of Victor skill and progressiveness.

The Victor Company is not a mere manufacturer of talking-machines. It is a creative organization. It developed the talking-machine to its present high state of perfection, and the years of experience and millions of dollars spent in exhaustive research and experiment all have a direct bearing on the superiority of Victor products today.

The mammoth Victor plant is devoted exclusively to the manufacture of talking-machines and records, and it is the only plant in the entire talking-machine industry which makes every part of every instrument within its own walls.

No other manufacturer today is qualified to produce an instrument as good as the Victrola. If the instrument you buy is to be the *best*, it *must* be the Victrola.

There are Victrolas in great variety of styles from $25 to $950, and there are Victor dealers everywhere who will gladly play your favorite music for you. New Victor Records demonstrated at all dealers on the 1st of each month.

Victor Talking Machine Co.,
Camden, N. J.

$1243 a day For shines

Shoe shines seem a mere detail in the affairs of the household, yet Delineator families alone spend $453,656 a year for materials to keep their boots looking neat. Whether you manufacture pins or pianos or anything between, you can tap the tremendous purchasing power of the million women who manage Delineator households by advertising in

The Delineator
The Magazine In One Million Homes

Overheat yourself!

Catch cold! Break it up AT ONCE with Hyland's 14 — a real remedy for colds and grippe.

Hyland's 14

Safe for children and infants. At all druggists — 35c. Standard Homeopathic Co., 318 So. Broadway.

EVERY MORNING IN THE YEAR. Los Angeles Times
85 Cents per Month
DELIVERED BY CARRIER.
New Times Bldg., First and Broadway.
Daily—At Hotels and on Railway
Daily—Streets, News Stands,
Sunday—On Streets and
These rates do not apply to mail subscriptions.
Daily and Sunday Times and Illustrated Magazine by carrier, Yearly, $12.00; Monthly, 85 cents. By Mail, in Postal Zones, 1 to 4, including Colorado, Nevada, Utah, Yearly, $10.00; Monthly, 85c. In Zone 5, including Colorado, Montana, New Mexico, Oregon, Washington, Yearly, $12.00; Monthly, $1.00. In Zones 6 and 8, Islands of States, Canada and Mexico, Yearly, $15.00; Monthly, $1.25. POSTAGE PREPAID.
Entered as second class matter, December 4, 1891, at the Postoffice at Los Angeles, under the Act of March 3, 1879.
WEDNESDAY MORNING, JANUARY 7, 1920. Vol. XXXIX.

REDS ADVANCE ON ODESS

[BY CABLE AND ASSOCIATED PRESS.]

LONDON, Jan. 6.—Panic exists among the bourgeoisie of [illegible] owing to the approach of the Bolshevik army, according to a statement from the soviet government at Moscow today.

WASHINGTON, Jan. 6.—Japanese troops now moving westward in Siberia are not new levies or reinforcements of the total force of Japanese soldiers in Siberia, according to officials of the Japanese Embassy. They have been stationed in the seaboard sections or near by and are being sent into the [illegible] insure the safety of the Japanese garrisons which are stretched along the line of the Siberian Railway, and are not an or less endangered by the eastward movement of the Bolshevik armies.

NEWSPAPER SHARES PROFITS.

[BY A. P. NIGHT WIRE.]

SALT LAKE CITY, Jan. 6.—A profit-sharing plan, under which all employees of the publication will benefit, was announced today by George E. Hale, general manager of the Salt Lake Evening Telegram. The plan calls for the distribution of 50 per cent. of the net profits of the paper to the employees and means an annual bonus to each worker of approximately $300, based on a year's profits. The profit-sharing plan, it is said, is in addition to recent substantial advances in wages.

New Year's Inspiration.

Harris & Frank
457-443 So. Spring Near Fifth

MEN!

Just A Moment!

SPECIAL REDUCTIONS ALL THIS WEEK

SWEATER VESTS
SMOKING JACKETS
BATH ROBES
LOUNGING ROBES
SWEATERS
AUTO ROBES.

Without giving any comparative prices, which are always exaggerated, you can take our word that this week's reductions are absolutely legitimate and worth your while.

A large assortment in every article offered.

Furnishings Dept. Main Floor

Mail Orders Filled

Harris & Frank
457-443 So. Spring Near Fifth

OUTFITTERS OF DEPENDABILITY

Player Piano Satisfaction

The Player Piano you buy will arouse either enthusiasm or lasting regret.

There is no middle course.

Complete satisfaction rests in the wisdom of your selection and the care with which you make your investment.

The Euphona Inner-Player

for years has been creating enthusiastic admiration and friends for itself and for our house. Musically and mechanically it far excels any instrument near its cost, and that cost is most moderate.

EASY PAYMENTS

416-418 SOUTH BROADWAY

PIANOS PLAYERS MUSIC The Wiley B. Allen Co.
MASON AND HAMLIN PIANOS

OTHER STORES: SAN FRANCISCO, OAKLAND, FRESNO, SAN JOSE, SACRAMENTO, PORTLAND, ETC.

WEDNESDAY MORNING

FULL RIGHTS TO WOMEN OF G.O.P.

Hays Promises Equality in All Party Matters.

Factions Get Together in Harmony Luncheon.

Advice is Given on Way to Run the Campaign.

[BY A. P. NIGHT WIRE.]

CHICAGO, Jan. 6.—Republican women of the Middle West, winding up their conferences on campaign plans today, received expert instruction on publicity, organization and similar party problems. A harmony luncheon, intended to pave the way for reconciling the women members of the three local factions of Republicanism interrupted the proceedings at noon.

The conferences were executive. The harmony luncheon was given by the Illinois Republican women's Executive Committee in honor of Mrs. John Glover South, chairman of the women's division of the Republican National Committee, and Mrs. Mary Garrett Hay, head of the women's Executive Committee of the party.

Speakers at the luncheon included Mrs. South, Miss Hay, Mrs. Marquart Hill McCartar, of Kansas, and Mrs. Josephine Corlies Preston, of Washington State.

MOLD PARTY ISSUES.

Republicans from fourteen Middle Western States continued today their work of molding party issues and laying plans for the participation of Republican women in the coming Presidential campaign.

Demands of women for equal representation on the National Committee of the party and a sentiment, voiced in speeches of prominent party leaders to deal vigorously

WHY TAKE C

In offer recent i ing me fact th opportu sonable thorou buying. don's m umbo (Homes

The be Polo co tan, are

Bil

FULL RIGHTS TO WOMEN OF G.O.P.

Party Promises Equality in All Party Matters.

Leaders Get Together in Harmony Luncheon.

Advice is Given on Way to Run the Campaign.

[BY A. P. NIGHT WIRE.]

CHICAGO, Jan. 6.—Republican leaders of the Middle West, winding up their conferences on campaign plans today, received expert instruction on publicity, organization and other party problems. A harmony luncheon, intended to pave the way for reuniting the women members of the three local factions of Republicanism, interrupted the proceedings at noon.

The conferences were executive, but formerly luncheon was given by the Illinois Republican women's Executive Committee in honor of Mrs. John Glover South, chairman of the women's division of the Republican National Committee, and Miss Harry Garrett Hay, head of the women's Executive Committee of Illinois.

Others at the luncheon included Mrs. Medill McCormick, Miss Hay, Mrs. Marshall Field III, Mrs. McCartor, of Kansas, and Mrs. Josephine Corliss Preston, of Oregon State.

MAY PARTY ISSUES.

Conferences from fourteen Middle Western States continued today with a view of molding party issues and plans for the participation of Republican women in the Presidential campaign.

Demands of women for equal representation on the National Committee of the party find a sentiment. Many of speeches of prominent women to deal vigorously with the labor and industrial situation as one of the chief issues of the election campaign were the principal developments of the conference which began yesterday.

Many of the women today regarded their demands for "a fair representation" in the party organization as virtually confirmed with the statement of Will H. Hays, chairman of the Republican National Committee, that "the Republican party offers the women everything we offer the men."

CONVENTION PLANS.

Plans for the national convention next June also were arranged and contracts for the fitting up of the Coliseum to allow a seating capacity of 13,187 were made.

Edward P. Thayer, of Indianapolis, was elected sergeant-at-arms for the gathering at a banquet last night given by the State Central Committee in honor of Chairman Hays and Mrs. John Glover South, chairman of the women's division of the National Committee. The two candidates for the Presidential nomination and Chairman Hays devoted their attention to industrial problems. The gathering was attended by more than 1200 Republican men and women.

WOOD ASSAILS REDS.

Maj.-Gen. Wood, assailing anarchism, declared "the biggest problem of the day is maintenance of law and order, respect for constituted authority and maintenance of a government under the Constitution."

"As for the Reds," Gen. Wood said, "let's stamp them out. They grow in communities where government is timid and slack."

Ninety per cent. of the American labor is "on the square," he said, urging American leadership for labor.

Gov. Lowden of Illinois urged women to aid in bringing about a more healthy industrial situation. "If every man and woman took the same interest in political matters as in their personal affairs, most of our ills would disappear," he asserted.

In the war on radicalism, he said, there was no more patent argument than home ownership.

LOWDEN ANSWERS BORAH.

Gov. Lowden made public a letter to Senator Borah of Idaho, in which he urged ratification of the covenant of the League of Nations with such reservations as already adopted by the Senate.

The firing squad was recommended by Chairman Hays as the means for dealing with anarchists. He recommended reduction of taxes and the repeal of "those that crush initiative," development of better relations between capital and labor and administration of law and order in the nation as cardinal points in the party platform.

Mr. Hays went to Des Moines to attend a meeting of Iowa Republicans today and later will attend conferences in Denver and San Francisco similar to the meeting here.

HAYS ON PLATFORM.

Chairman Hays, responding to a suggestion of one of the banquet speakers, that the Republican platform be written so concisely "that it could be printed on a card and carried in the hat," listed the following four suggestions as a platform aim:

(1.) Success of the party campaign.

(2.) Reduction of taxes and repeal of those "that crush initiative."

(3.) Development of a better relation between capital and labor.

(4.) Make certain in the nation an administration of law and order.

Gen. Wood said the issue confronting the country and demanding consideration of the Republican party was the quieting of unrest among labor.

"A fierce industrial competition is coming soon," said Gen. Wood. "To take our proper place in this struggle, we must first of all have law and order among our labor. I am glad to see women coming into our public life. Solution of the problems presented by trouble between labor and capital should be hastened by introduction of the human element."

Gen. Wood said, suppression of radicalism in this country must be brought about at once.

"ON YOUR OWN HOME."

Gov. Lowden pointed out a number of ways in which he said women could aid in bringing about a more healthy industrial condition. "Thoughtful men and women," he said, "are going to watch the census now being taken for the figures that will develop the number of homes owned by the workingmen. In our fight against Bolshevism there is no argument so potent as home ownership."

HOOVER OPPOSED TO EXTENSION OF CREDIT.

SAYS FUTURE FINANCING OF EUROPE SHOULD BE ON A COMMERCIAL BASIS.

[BY A. P. NIGHT WIRE.]

SACRAMENTO, Jan. 6.—Herbert C. Hoover, former Food Administrator, in a statement made public today, urged that under no circumstances should further loans be made to any foreign nation out of the treasury of the United States, but that all future commercial relations between Europe and America be confined to the ordinary business processes. Mr. Hoover passed through Sacramento en route to Washington to attend the National Industrial Conference called by President Wilson.

As far as commercial credits are concerned, Mr. Hoover pointed out that France and England still have on hand sufficient foreign securities to cover their needs, while Italy can help herself by demobilizing her armies and getting down to a peace-time basis.

As for the food situation, Mr. Hoover asserted that Austria alone is facing a critical situation and that as a whole "no such situation confronted us last year at this time and there is no ground for hysteria on either side of the Atlantic," and he added that "the time is nearing when this country must cease to carry the economic burden of Europe except through charity and ordinary business processes."

"The world needs to get away from the notion of governmental help, both internally and externally and get back to work and business," Mr. Hoover declared.

OH, Boy! "The Luck of the Irish."

WHY TAKE CASTOR OIL?

The same beneficial result is secured by taking Dr. Pierce's Pleasant Pellets. People get sick because they go away from Nature, and the only way to get well is to go back to Nature. Something grows out of the ground to cure almost every ill. Dr. Pierce, some fifty years ago, found that a combination of May-apple, leaves of aloe, and root of jalap, rolled into a tiny, sugar-coated pellet—called Doctor Pierce's Pleasant Pellets—was as effective as a ounce of oil and much more pleasant.

When the head feels thick or aches, when one feels all out-of-sorts and has a coated tongue—it is the signal that poisons are accumulating in the system, and should be cleaned out at once. When the system is what is often called "a low tone"—when toxins (poisons) cause headache, bad taste in the mouth, poor appetite, it is time to "clean house."

Constipation can be best ascribed to our own neglect or carelessness. When the organs falter or fail in the discharge of their duties the putrefactive germs set in and generate toxins—actual poisons which fill one's own body. It is then that the more serious troubles begin.

Dizziness after meals, flushing of the face, extreme lassitude, pain in the eyes, dizziness, sick headache, acidity of the stomach, heartburn, offensive breath, anaemia, loss of weight and muscular power, decrease in vitality or lowering of resistance to infectious diseases, disturbance of the liver, dyspepsia, indigestion, gastritis, many forms of catarrh, skin eruptions and allied ailments result from auto-intoxication or self-poisoning. One of the very best treatments which all doctors of the world agree upon is to take castor oil or P. P. P. (Dr. Pierce's Pleasant Pellets.) Sold by druggists everywhere.

Overcoats from "Over Seas"

In offering this noteworthy assemblage of the most recent importations of fine overcoats for discriminating men, Woolf & Bean have borne in mind the fact that Los Angeles men have long desired the opportunity to obtain smart imported coats at reasonable prices. This has been accomplished by a thorough knowledge of the markets and by judicious buying. The coats are the smartest designs of London's master clothiers. Included are coats of Worumbo (guaranteed pure Camel's hair,) Tweeds, Homespuns and Irish Friezes.

The best of American-made coats of Gabardine, Polo coats and short leather coats in mahogany and tan, are obtainable at very moderate prices.

Billie & Jack Woolf Bean

214 West Fifth

In the Alexandria

WORLD'S NEWS IN PARAGRAPHS.

[BY ASSOCIATED PRESS.]

Peace Delegates En Route.

VIENNA, Jan. 6.—The Hungarian peace delegation passed through Vienna this afternoon on its way to Paris.

Soviets Kill Admiral.

BERLIN, Jan. 6.—The Russian newspaper Prisyne contains a report of the execution of Admiral Bakhireff, who fought brilliantly against the German fleet in 1917. The admiral, says the newspaper, was accused of plotting against the soviet government.

Ruling on Narcotics.

WASHINGTON, Jan. 6.—Narcotics and salvarsan, neosalvarsan and all substitutes therefor may be imported from all countries except soviet Russia without individual import licenses under a ruling announced today by the War Trade Board section of the State Department. The new regulation is effective January 10.

Senators to San Antonio.

EL PASO, Jan. 6.—The Senate subcommittee investigating Mexican affairs will open its border session at San Antonio, January 13, according to a telegram from Senator Fall, received here today. Senator Smith of Arizona, member of the committee, wired that he was leaving Lexington, Ky., tonight for San Antonio.

Argue Farm Loan Act.

WASHINGTON, Jan. 6.—Arguments on the constitutionality of the Farm Loan Act were begun today in the Supreme Court and will be concluded tomorrow. The appeals resulted from dismissal by the Federal District Court of injunction proceedings brought by a stockholder to enjoin the Kansas City Title and Trust Company from investing its funds in farm loan bonds issued by Federal land banks and join stock land banks.

To Return Soldier Dead.

WASHINGTON, Jan. 6.—A bill directing the Secretary of War to arrange for the return at government expense of the bodies of soldiers, sailors and marines buried in Europe, where the removal has been requested by the next of kin, was introduced today by Senator Harris, Democrat, Georgia.

Poison Whisky Indictments.

NEW YORK, Jan. 6.—Indictments were returned by Federal grand juries in Manhattan and Brooklyn today against twenty-three men arrested here on charges of having been connected with the sale of "whisky" manufactured from wood alcohol which took a Yuletide toll of death in many States. In each case the specific charge was conspiracy to violate the War-time Prohibition Act.

New Mexican Railroad.

JUAREZ (Mex.) Jan. 6.—Tentative permission for the construction of a railroad between Juarez and Ojinaga, Chihuahua, to cost $2,000,000, has been received from the Mexican Secretariat of Communications and Public Works, according to announcement tonight by J. Trinidad Romero, Mayor of Juarez. The new line may be in operation within three months, according to Senor Romero. The project is to be financed by private interest. The distance between Ojinaga and Juarez is about 200 miles.

Sinn Fein Hunger Strike.

CORK, Jan. 6.—Forty Sinn Fein prisoners in the Cork jail began a hunger strike today as a protest against discrimination by the authorities in ameliorative treatment promised them. Some have been tried, while others are awaiting trial.

Overseas Man for Senate.

ST. LOUIS, Jan. 6.—Dwight F. Davis, former lieutenant-colonel in the Thirty-fifth Division, formally announced his candidacy for the Republican nomination for United States Senator today. James L. Minnis of this city, formerly vice-president of the Wabash Railroad, also announced his candidacy for the same nomination. Senator Spencer already has asserted he would seek renomination

Eighteen Escape Mine Fire.

MARTINS FERRY (O.) Jan. 6.—Making their way through almost two miles of smoke-filled underground workings in the Laughlin mine of the American Sheet and Tin Plate Company, near here, today, eighteen miners succeeded in reaching the surface. Three of their number were so near exhaustion they had to be carried out by a rescue party which met them near the mouth.

Fire Damages Liner.

HONGKONG, Jan. 6.—Fire broke out in the engine-room of the Canadian Pacific liner Montcalm here December 31 and it was with great difficulty that the flames were extinguished by the crew, it was announced today. The damage is said to have been extensive. The Montcalm arrived December 30 from Vancouver, B. C.

Letts Describe Battle.

LONDON, Jan. 6.—The Lettish official communication describing the Dvinsk operations says: "On Saturday morning, after fierce fighting, we took the villages of Kalkuni, Terifa and Mishyelo; in the afternoon we crossed the Dvina and ejected the Bolsheviki from the station at Liksna and, with our allies, the Poles, entered Dvinsk. Near Liksna we captured an armored train. The operations are continuing successfully."

Jellicoe to Havana.

WASHINGTON, Jan. 6.—Admiral Viscount Jellicoe left Washington late today for Key West, en route to Havana, after having inspected the United States Naval Academy at Annapolis and the corps of cadets. Admiral Jellicoe declared Annapolis would rank with any institution of its kind in the world.

Plends for Chinese.

DOUGLAS (Ariz.) Jan. 6.—Adolfo de la Huerta has addressed the municipal government of Cananea and other places in Sonora where anti-Chinese agitation has been most rabid, asking that no action against Chinese be taken, pending action by the national Congress. There is before the Senate in Mexico City a proposal to abrogate the treaty with China. Meanwhile the Governor assures the municipalities Federal troops will afford the Chinese protection.

Asks Plebiscite on League.

CHICAGO, Jan. 6.—Mayor Thompson, Republican national committeeman for Illinois, tonight addressed a communication to the members of the United States Senate, petitioning them to allow the people to vote for or against adoption of the League of Nations covenant, which he termed "this hellish scheme to deprive us of our freedom and our independence." He urged that the Senate declare the country at peace without making peace dependent upon ratification.

WHISKY DEALERS MAY APPEAL TO CONGRESS

BITTER-ENDERS IN WET RANKS TO FIGHT DRY LAW'S CONSTITUTIONALITY.

[BY CABLE AND ASSOCIATED PRESS.]

CINCINNATI, Jan. 6.—An appeal directed either to Congress or the House may be the outcome of a meeting of 100 distillers and wholesale whisky dealers held here today to discuss the question of obtaining relief.

CHICAGO, Jan. 6.—Liquor interests have not given up their fight against enforcement of national prohibition, despite the decision of the Supreme Court sustaining constitutionality of the Volstead Prohibition Enforcement Act, Levy Mayer, counsel for the "wets," declared today.

"The real fight is still to come," said Mr. Mayer. "The whole Eighteenth Amendment to the United States Constitution is under attack. The State of Rhode Island has filed two cases attacking the validity of that amendment. Other cases are in preparation and are almost ready to be filed. That will be the main fight."

WASHINGTON, Jan. 6.—Immediately after the Supreme Court upheld the constitutionality of provisions of the Volstead act prohibiting the manufacture and sale of liquors containing one-half of 1 per cent. or more of alcohol, the Department of Justice began preparations for the prosecution of all persons who have sold beer since the passage of the act last October 28.

Cases against those who manufactured 2.75 beer before the Volstead act was passed were dismissed, but all manufacturers and retailers who have dealt in beer since the act was passed have been recorded by the Department of Justice and they will be made defendants in cases to be started soon.

VINEGAR TANK CAR TAPPED BY TRAMPS.

[BY A. P. DAY WIRE.]

SACRAMENTO, Jan. 6.—A tank car containing 10,000 gallons of apple cider vinegar when it left Watsonville, consigned to the Gilt Edge Packing Company here, arrived in Sacramento empty and railroad officials and packing company employees blamed tramps for its disappearance.

Tramps opened spigots to get a drink and left the spigots open, it was said.

THIRTEEN-CENT MILK HITS SAN FRANCISCO.

NEW GROCERS' COMBINATION OF 550 STORES LOWERS PRICE 3 CENTS.

[BY A. P. NIGHT WIRE.]

SAN FRANCISCO, Jan. 6.—Milk at 13 cents a quart appeared in San Francisco in opposition to the prevailing price of 16 cents, the new supply being brought in by an organization of grocers.

The 13-cent milk is being sold in some of the residence districts, but it is planned to deliver it to all parts of the city as soon as a delivery system has been perfected. The amount of the cheaper milk now brought in is 5000 gallons a day, it was announced.

Frank B. Connolly, secretary of the San Francisco Retail Grocers' Association, stated today that he will leave Thursday for Chicago, where, at a meeting of the executive board of the National Retail Grocers' Association he will show how 13-cent milk has become possible in San Francisco. Milk now sells at 16 cents in Chicago, he said, but an effort will be made to bring the price there down to 13 cents, also.

EAST FIGHTING H.C.D.

[BY A. P. NIGHT WIRE.]

NEW YORK, Jan. 6.—An "Atlantic Coast conference on the cost of living" at which efforts will be made to get eastern seaboard States to join their sister States in the West in legislation for a shorter working day and minimum wages for women, was called today for January 22 at Newark by the National Consumers' League.

A complexion exquisite in its charm

Any sudden change from clear weather to the season of rain and wind will not mar even the most delicate complexion whose owner uses

SANTISEPTIC LOTION

Santiseptic is cleanly and refreshing to use; it gives to the skin that soft, velvety appearance which every woman covets. Its use is a daily delight. Prepared either scented or unscented, containing powder in tints of white, flesh and brunette.

A Medicinal Toilet Preparation. Agreeable and Pleasant to Use.

All Drug and Department Stores

The wonderful influence of good music is a necessary part of every well ordered American home.

The KURTZMANN

—famous for its sturdy, long-wear, construction and its superior tonal qualities—has maintained its place as the ideal moderately priced *home* piano for more than 71 years!

"Old friends are best"—and the Kurtzmann Piano, like the "tried and true" friendship of human companions, only mellows with age and association.

No home should be without a *good* piano, and the Kurtzmann, because of its moderate price and reasonable terms of payment, is within the reach of practically any household.

Kurtzmann Uprights Pianos begin at $525. Grands at $925.

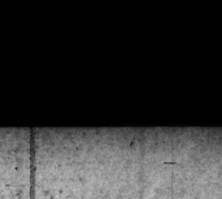

The Kurtzmann-Aeolian Player Piano

combines the superior action of the Aeolian Player with the splendid construction and beautiful tone of the Kurtzmann Piano. The price is $895—monthly terms if desired.

Columbia Dealers

Geo. J. Birkel Co.

"The Steinway House"

446-448 South Broadway

Victor Dealers

CRESCENT MILK

PASTEURIZED IN THE BOTTLE

Each Bottle sealed with a sanitary metal cap.

Read the BIG COMPLETE RENTAL LIST in The Times.—it contains hundreds of EXCLUSIVE advertisements in addition to all those printed in the other four Los Angeles newspapers.

"Dont jump at conclusions"

Just because we advertise top-notch value in custom tailoring at prices much lower than most clothiers ask, don't jump at conclusions and say that we can't give full tailoring values at such low prices.

Every day we are proving that organization, low rent second-floor location, enormous volume of cash business makes possible honest tailoring values at honest prices.

We don't have to apologize for our prices. They are not high and they are not too low. $25, $30 and $35 are fair and honest prices to pay for tailoring. We can see no reason why every clothing merchant, if his business were as well organized, could not give equal value in fabric, fit, finish and style at

OUR FAIR PRICES

$25

$30

$35

$25, $30, $35

for custom tailored suits or overcoats.

San Francisco Store, 77 O'Farrell Street.

Pasadena Store, 11 N. Raymond.

WYCKOFF & LAVINE English Woolen Mills

—ENTIRE SECOND FLOOR—

ENTRANCE OPEN UNTIL 10 O'CLOCK - FOURTH AT SPRING ST. - SATURDAY NIGHT UNTIL 10 O'CLOCK

Resorts

MOUNTAINS MISSIONS MAY

Nearly two centuries ago when the Franciscan friars sojourned among the hospitable missions of California, the same warm Mediterranean winter climate was enjoyed by them that is heralded by the visitor to Riverside, Redlands and Arrowhead Springs today; while the beautiful snow-capped peaks of the high Sierras of days gone by, are the same today. Let the mystery, the charm of exuberant California filter into your blood. See the Golden State right. Plan now to enjoy life in a delightful way at the triangle hotels while visiting the countless historic points, such as Mt. Rubidoux, Riverside; Smiley Heights, Redlands, and the Arrowhead of mystery at Arrowhead Springs. If in quest of diversion, you will find the best facilities for golfing, motoring, horseback riding, mountain climbing in this famous region but a short distance from Los Angeles by fast electric steam cars or motor. The best accommodations can now be secured—the rates ranging from $4.00 per day and upwards at—

THE NICHEWAUG, Redlands
THE MISSION INN, Riverside
ARROWHEAD SPRINGS Hotel
Arrowhead Springs

5 Picturesque Motor Boulevards Direct

Hotel Virginia
LONG BEACH
THE EL DORADO OF WISE PLEASURE SEEKERS
Dancing Every Wednesday and Saturday Night
Come down for dinner and an evening of merriment. FAMOUS CUISINE—From the wonderful kitchens, supervised by a skilled chef, come the inspirations that has helped to make the VIRGINIA world famous in its appetizing TABLE D'HOTE DINNER—Week days, 6:30 to 8; Sundays, 1 to 2:30. Motor down for a real treat. Bring your GOLF sticks along and enjoy a round of this fascinating recreation on the SPORTY COURSE at the VIRGINIA COUNTRY CLUB. G. M. Burbank, Mgr.
3 DOWNTOWN BOULEVARDS DIRECT

18,000-Acre Estate for Exclusive Use of Guests

HOTEL DEL MONTE
WHERE YOU WILL FIND EVERYTHING WORTH WHILE. THE GREAT GOLF AND SPORTS MECCA OF THE WEST.
A delightful motor trip from Los Angeles—PICTURESQUE STATE HIGHWAY ALL THE WAY.
Famous 18-hole Golf Courses—Enclosed Bath-houses, surf bathing, tennis, fishing, hunting, horseback riding, motoring, dancing.
Write or wire CARL S. STANLEY, Manager, for further details and sport booklet with program of events.

ARLINGTON HOTEL
SANTA BARBARA
An absolutely Fireproof Hotel—All Outside Rooms, affording plenty of light and air—Headquarters for Tourists from all parts of the world. (Private lavatory attached to every room.) Ideal climate the year round. Automobile road is now perfect, 3½ hours' run, Los Angeles to Santa Barbara. Unexcelled facilities for care of automobiles in hotel grounds.
E. P. DUNN, Lessee.
The Most Attractive and Sportiest Golf Links in California

CATALINA STEAMER SCHEDULE
EFFECTIVE WEDNESDAY, OCTOBER 22ND.

Leave Pac. Elec. Sta. Los Angeles, 9:00 A. M.	Leave San Pedro 10:40 A.M.	Arrive Avalon 12:15 P.M.
Leave Avalon 2:15 P.M.	Arrive San Pedro 3:50 P.M.	Arrive Los Angeles Pacific Elec. Sta. 6:45 P.M.

The Wilmington Transportation Company reserves the right to change this schedule without notice. For other information about Catalina steamers call at 334 Pacific Electric Building, or phone Main 31 or 10044.
ST. CATHERINE HOTEL OPEN ALL YEAR

CALIFORNIA'S DELIGHTFUL SEASIDE RESORT
MERRITT JONES HOTEL
Ocean Park

Finest hostelry in Crescent Bay District. Splendid accommodations can now be secured. Golf—Surf and Plunge Bathing—Motoring—Horseback Riding—Fishing—Dancing—Countless Zone Amusements, Both American and European Plan. Phone reservations at hotel expense—Phone 4145.
CLOSEST BEACH TO LOS ANGELES

Make your plans NOW for a winter vacation. See
YOSEMITE
When it is transformed into a frosty fairyland, and enjoy the winter sports.
The Glacier Point and Sentinel Hotels
are open all the year. Rates $4.00 and $5.00 per day with meals.
For Information and Reservations call on or phone.
516 S. Spring St. YOSEMITE NATIONAL PARK CO. Main 4880

SANTA MONICA BEACH AND OCEAN PARK
—no better winter climate found anywhere—Splendid Apartments, Cottages, Hotels, Rooms, etc., at reasonable rates for the winter season. Countless sports in the out-of-doors. The ideal home for the family found at these delightful Crescent Bay resorts. A visit will convince you. For interesting data, write Chamber of Commerce, Ocean Park.

VENICE VILLA CITY
Comfortable Homes—Reasonable Rates

SILVER PEAK THE GUEST RANCH
WALNUT, CALIF.
Charmingly appointed bungalows. For luncheons and dinners phone Pomona Suburban 32.

Steamships

PACIFIC STEAMSHIP CO.
Ticket Office Cor. 5th & Spring Sts. (Alexandria Hotel)
Telephones: Main 7332; Home, 13325.
Long Beach Office, 115 W. Ocean Ave.

SAN FRANCISCO
S. S. President sails Thurs., Jan. 8
S. S. Spokane sails Sat., Jan. 10

SEATTLE-TACOMA
S. S. President sails Thurs., Jan. 8
S. S. Admi. Dewey sails Sun., Jan. 11
San Diego —Daylight Trips— Mondays and Saturdays

MEXICO—CENTRAL AMERICA
S. S. CURACAO
Sails Monday, January 12th
—Passengers and Freight—
Berth and Meals included in All Fares

CUNARD ANCHOR
Passenger and Freight Service
NEW YORK TO LIVERPOOL
Carmania ..... Jan. 29, Mar. 6
NEW YORK TO PLYMOUTH CHERBOURG & LIVERPOOL
Kaiserin Auguste Victoria Jan. 17
Vaubun ..... Jan. 20
NEW YORK TO CHERBOURG & SOUTHAMPTON
Mauretania ..... Jan. 28, Mar. 10
Imperator ..... Feb. 21
NEW YORK TO PLYMOUTH, HAVRE & SOUTHAMPTON
Royal Geo. Jan. 19, Feb. 19, Mar. 22
NEW YORK TO PLYMOUTH, HAVRE & LONDON
Saxonia ..... Feb. 7
NEW YORK TO PATRAS DUBROVINK & TRIESTE
Pannonia ..... Jan. 20
N. Y.—L'DERRY—GLASGOW
Columbia .....Feb. 7, Mar. 6
Freight Shipments Solicited
Company's Office, Cunard Building, Market and First Streets, San Francisco, or Local Agents.

Australia
DIRECT—ALL PASSENGER SHIPS
Fast U. S. Mail S. S. SONOMA, VENTURA, 10,000 ton Lloyds A1 register. Delightful Service. Sydney Short Line — Samoa-Honolulu. Quickest passage, lowest rates. Pacific Tours. $377.50, 1st class. Ventura sails Feb. 17. Sonoma sails Jan. 13th. A. M. Culver, 617 S. Spring St., Los Angeles, or Oceanic Bldg., 1 Pine St., San Francisco.

AUSTRALIA
NEW ZEALAND AND SOUTH SEAS
Via Tahiti and Raratonga
Mail and Passenger Service Every 28 days
Union S. S. Co. of New Zealand
320 California St., San Francisco.
Or local Steamship and Railroad Agents.

Resorts

The Royal Marimba Band
Will Feature a
Supper-Dance
—at—
HOTEL GREEN
Pasadena
Monday Night, January 12, 9:30 o'clock
Brilliant entertainment numbers.
Price of $2.50 a plate includes everything.
Telephone your reservations.

GOOD USED CARS — The classified columns of THE TIMES contain HUNDREDS of MORE offers to select from than any other Los Angeles newspaper.

Resorts

See America Through the National Parks
VISIT YOSEMITE NOW
See the valley when it is transformed into a frosty fairyland, and enjoy tobogganing, skiing, snowshoeing and bob-sledding. The
THE SENTINEL HOTEL is open all the year.
All details for your trip will be made by
The Yosemite National Park Co.
Phone Main 4880. 515 S. Spring St., Los Angeles, California.

MILE HIGH WILSHIRE ROUND TRIP $2.00

REDONDO BEACH No better place in which to spend your winter. Surrounded by a crescent-shaped elevation of land. Fully protected from eastern winter winds. The most ideal and invigorating climate on the Pacific Coast. Best fishing. Largest hot and salt water plunge on Continent. Redondo caters to the family and boasts the finest and most up-to-date schools. Its High School is unexcelled.

WHEELER'S HOT SPRINGS Elevation 1500 Ft. in Ventura Mts. A real place for enjoyable beneficial outing. Our orange trees denote moderate climate and our saddle and hiking trails, tennis and other amusements, together with our natural hot mineral tub and plunge baths make an attractive combination. Hotel and housekeeping cottages. Information Peck-Judah or ask Mr Foster bureaus or write Webb W. Wilcox, Mgr. Wheeler Springs, Cal.

Los Angeles Hotels and Apartments

Hotel Stowell
414-416-418 SOUTH SPRING ST.
FIREPROOF—275 ROOMS, EACH WITH PRIVATE BATH
CAFE OF POPULAR PRICES IN CONNECTION
$2.00 to $5.00
"Rest easy at the Stowell"

MINERS HAVE NO LOOPHOLE LEFT.

Lewis Says They are Bound to Accept Award.

No Referendum Possible on Acts of Commission.

Radicals Trying to Upset Indianapolis Truce.

[BY A. P. NIGHT WIRE.]

COLUMBUS (O.) Jan. 6.—Defending action of himself and Acting President John L. Lewis, in agreeing to accept President Wilson's proposal for settlement of the coal miners' strike, William Green, international secretary of the International Mine Workers, today declared the only other alternative was "disaster and defeat for the miners' organization."

Green's speech followed an attempt on the part of some of the delegates to defeat the purpose of the motion to approve the actions of the officers, by requiring the award, which is to be made by the President's commission to be submitted to a referendum vote, or a reconvened convention of the United Mine Workers.

Secretary Green and Acting President Lewis warned the delegates that to do otherwise than accept the proposal would not be keeping faith with the President's proposal, and that the commission might not make any award if miners should decide to reserve the right to a referendum on the commission's findings. Lewis ruled the amendment out of order.

GETS SPITE ON GARFIELD.

Green scored former Fuel Administrator Garfield. "After Dr. Garfield got mad and quit his job because he did not like the President's proposal, I knew we had made no mistake in accepting it," Green said.

He expressed confidence in the commission and said he believed it would settle many local controversies, which have long been a bone of contention between operators and miners in effecting their settlements.

The award of the commission, he said, would furnish the basis for the wage agreement which would finally be negotiated through collective bargaining between a joint scale conference of miners and operators.

Green charged former Fuel Administrator Garfield had been "serving the operators faithfully and well."

The statement was made after Robert H. Harlan, president of the Washington miners, had sought to amend the motion of President Murray of the Pennsylvania miners which proposes ratification of the action of the international officers.

Harlan asked that the convention be reconvened to pass upon the commission's award or that the award be submitted to referendum.

Lewis ruled Harlan's motion out of order. He said if the convention should agree to await and see what the award of the commission may be, he did not think there would be any award.

The new angle has precipitated intense debate and may delay vote on the question.

NORWEGIAN WIRELESS WITH AMERICA READY.

[EXCLUSIVE DISPATCH.]

WASHINGTON, Jan. 6.—A mail report to the Department of State regarding the recent opening of the large wireless station at Stavanger for telegraphic connection between Norway and America, states that the Norwegian government has been anxious to open this station for a long time, and "there is a feeling of general satisfaction expressed at Christiania by the press and in commercial circles over the fact that wireless connection will soon be established between the United States and Norway."

Little Farms in the Foothills at $170
Pay $10 Down, $3 Mo.
In Tujunga-Sunland foothills.
Our Little Yosemite Valley.
Only 17 miles via paved boulevards.
Forties and Smaller and 1800 to 2000 feet above the sea.
Oak trees on many of these lots.
Free building stone and sand.
Get a bag of cement, a trowel and come build a cabin of your own.
A summer and winter resort.
John Steven McGroarty, author of Mission Play, says:
"Yes, tell 'em you sold me this dream place of mine and that they will not find your offer too good to be true, but happily surprising."
Send 5c (stamps or coin) for booklet, "My Hand-made Home in the Hills."
Sunday visitors in their own machines, drive to Tujunga postoffice via Canada-Crescenta.
Week-day autos from our own office in Los Angeles at 11 a.m. We charge you a fee of $1, returnable if you buy, thereby leaving you free of all obligation.
Main 762.
CALIFORNIA HOME EXTENSION ASSN.
M. V. Harranft, Pres.
728 S. Hill St., Los Angeles.

SIGN PROTOCOL NEXT SATURDAY

Formal Ratification of Peace Treaty Draws Near.

Allies Decide to Blow up Sunken German Ships.

American Troops Not to be Used in Plebiscites.

[BY CABLE AND ASSOCIATED PRESS.]

PARIS, Jan. 6. — There is every indication now in Supreme Council circles that the peace protocol will be signed by Germany and ratifications of the Treaty of Versailles exchanged on Saturday, January 10, the date tentatively set by the council yesterday. The council of the League of Nations, it is understood, will be called to meet about a week later.

German warships sunk by their masters in Scapa Flow will be blown up shortly, it was stated here today. The decision to dispose of the vessels in this way followed the completion of investigation by a special commission representing all of the Allies.

PROTEST IS DENIED.

An Allied note handed to the German delegation tonight refused to decrease troop effectives destined for territories in which plebiscites are to be held.

The note says nonparticipation by the United States in the proposed occupation already has decreased effectives by one-fourth, and Germany's expenses will be reduced accordingly and that Germany's request is unwarranted.

It is reported in diplomatic quarters that, while it will not be impossible for the exchange of ratifications to take place Saturday, the ceremony may be delayed until Monday, January 12. This is due to difficulties encountered by the commissions of experts.

APPEAL FOR REDS.

The inter-allied military commission at Budapest was authorized by the Supreme Council today to intervene in favor of some of the more moderate Communists, who have been condemned to death by the authorities in the Hungarian capital. Authority to intervene to this end had been requested by the commission. There are still a considerable number of the less extreme Communists awaiting execution in Budapest, the commission reported.

When Your Eyes Need Care
Try Murine Eye Remedy. At your Druggists, 60 per bottle. For Book of the Eye, Free, write Murine Eye Remedy Company, Chicago.

HART and HALL
Los Angeles' Progressive AUCTIONEERS
Real Estate, Livestock, Merchandise, Furniture and Household Goods.
We buy for SPOT CASH, or sell on COMMISSION.
1020 SO. FIGUEROA ST.
Phone 61254.

AUCTION
Salvage Goods at The Los Angeles and Salt Lake Railroad
AT THE
Salt Lake Railroad Freight House, Shed C
Myers and Aliso Sts.
Thursday, Jan. 8
AT 10 A.M.
Consisting of Vacuum Washer, Spuds, Filling Machinery, Envelopes, Shoes, Curios, Stationery, Paint, Sacks, Shells, Napkins, Cars, Collars, Fire Brick, Klaxon Horn, Nuts, Salt, Tea Kettles, Rubber Tires, Chemicals, Oil, Electric Range, Cloth, Sprayers, Syrup, Linoleum, Blankets, Tools, Underwear, Shafting, Netting, Woodenware, Notions, Iron Drums, Sardines, Copper, Jars, Inc, Staples, Furniture, etc.
Terms cash. No checks taken.
THOS. B. CLARK, Auctioneer.

AUCTION
$5000 STOCK of New and Second-hand FURNITURE STORE
121 South Broadway
WEDNESDAY, JANUARY 7 at 10 a.m.
Consisting in part of Fine Dressers, Chiffoniers, Fumed Oak Extension and Library Tables, Chairs, Rockers; Fine lot of Gas Ranges and Heaters of all kinds; Wilton, Axminster and Body Brussels Rugs and Carpets; Beds, Springs, Mattresses, Pillows, Bedding; Child's Cribs, 100 Shovels, Tools, Paints, Varnishes; Singer Electric Sewing Machines and others; Book Cases, Leather Rockers, Office Furniture, Couches, China Closets, Trunks, Pictures, Bric-a-brac, and in fact a Complete Line of New and Second-hand Stock which must be sold, rain or shine. Must vacate at once. All Dealers and the Public will do well to attend this sale.
W. G. Trask Auction and Sales Co., Member L. A. Auctioneers' Assn. Broadway 1549.

AUCTION
Salvage Goods at The Los Angeles and Salt Lake Railroad
AT THE
Salt Lake Railroad Freight House, Shed C
Myers and Aliso Sts.
Thursday, Jan. 8
AT 10 A.M.
Consisting of Vacuum Washer, Spuds, Filling Machinery, Envelopes, Shoes, Curios, Stationery, Paint, Sacks, Shells, Napkins, Cars, Collars, Fire Brick, Klaxon Horn, Nuts, Salt, Tea Kettles, Rubber Tires, Chemicals, Oil, Electric Range, Cloth, Sprayers, Syrup, Linoleum, Blankets, Tools, Underwear, Shafting, Netting, Woodenware, Notions, Iron Drums, Sardines, Copper, Jars, Inc, Staples, Furniture, etc.
Terms cash. No checks taken.
THOS. B. CLARK, Auctioneer.

AUCTION
Today, Jan. 7th, 10 a.m.
1602 West Pico St.
Furniture of several fine homes removed to this place for convenience of sale. Consisting in part of massive duo and unifold davenports, genuine leather auto seat Stickley reed, mahogany and oak rockers, fumed oak, library tables. Several dining-room sets, walnut writing desk, oak sideboard, birdseye maple, white enamel and oak dressers and chiffoniers, 2 sets of massive brass twin beds, cotton and silk floss mattresses, Singer sewing machine, sanitary couches, beautiful floor and table lamps. A very choice selection of Wilton, Axminster and Brussels rugs, assorted sizes and patterns; linoleum, gas ranges, dishes and utensils and many other articles pertaining to housekeeping, may be found at this sale.
Be sure and attend. Remember we always sell to the highest bidder.
CHAS. J. HELLINER, Auctioneer. West 2606.
Member L. A. Auctioneers' Association.

—AUCTION—
Thursday, Jan. 8, at 10 a.m.—953 W. 62nd St.
Vermont and Georgia car.
Complete good furnishings of a 6-room bungalow. White enamel and oak dressers, chiffoniers, library and center tables. Quartered oak and leather rockers. Quartered oak pedestal dining table, chairs to match. Axminster and Brussels rugs. Continuous post White Enamel iron beds, steel springs and cotton mattress. Child's bed and pad. Gas range, refrigerator, kitchen table and chairs; dishes, cooking utensils. Porch swing, plants, garden tools, lawn mower, hose; also 2 dozen quart jars of peaches. Twelve Rhode Island Red chickens, etc. Owner leaving.
A. L. MOXLEY, Auctioneer. South 198.

AUCTION
Furniture 6-room flat including 3050 Upright Piano.
Today, Wed., Jan. 7th, 9:30 a.m.—1111 W. 10th St.
Wheeler & Wilson sewing machines, 2 chiffoniers, dressers, 4 iron beds complete, rugs, stair and hall carpet, sanitary couch, rockers, pictures, book rack, center tables, curtains, gas range, dining table, chairs, 10 good comforts, dishes, kitchenware, etc.

AUCTION AUCTION
3 New, Modern Bungalows on Two Lots—Each Lot 50x200
Friday, Jan. 9th, 3 p.m.—1248-1254 W. 57th Street
Take Moneta W. 54th Street Cars to Budlong; go Two Squares South.
Will sell separate or all together. Good for home or rental investment. Property must be seen to be appreciated. Satisfactory terms, owner leaving.
STROUSE & HULL, Auctioneers. 61305.

DON'T LOOK OLD
FROM HERE UP
A little "Danderine" checks ugly dandruff and stops hair falling

Get a small bottle of "Danderine" at any drug store for a few cents, pour a little into your hand and rub well into the scalp with the finger tips. By morning most, if not all, of this awful scurf will have disappeared. Two or three applications often remove every bit of dandruff and stop falling hair. Every hair on scalp shortly shows more life, vigor, brightness, thickness and color.—[Advertisement.

Edwin Clapp Shoes for Men. Los Angeles Agency.

Harris & Frank
437-443 South Hope St.

AUCTION
The Reliable Auction House.
Trade Mark Registered
S. W. KOHN, Auctioneer.
SPOT CASH for Dry Goods, Shoes, Groceries, Furniture and Fixtures. Sales conducted everywhere. Before SELLING CALL on ME. HIGHEST PRICES PAID. 1607 S. Main St. Phones: Main 2655; Residence 28032.
Member L. A. Auctioneers' Assn.

W. Dwight Hammond
General Auctioneer, 1053-55 So. Main St., Near 11th. Oldest and largest auction house in the Southwest. Expert in every branch of auction work. Watch my ads and attend the big sales. Cash advanced on consignments. For all information call up 63545. Member L. A. Auctioneers' Association.

AUCTION
RHOADES & RHOADES
Expert Lava Stock Auctioneers
Iden A. Rhoades and Harold B. Rhoades sales conducted in all parts of California and adjoining States.
Offices:
1561-3-5 S. Main St. Los Angeles
Phones: Pico 926—63078.

THOS. B. CLARK
Auctioneer
Dealer Antique Furniture,
911-913 S. Hill St.
61907.
Member L. A. Auctioneers' Ass'n.

ARTHUR J. KELLY
Expert Appraiser and Auctioneer
High-class art and Oriental rugs. Interior furnishings a specialty. Phone Broadway 1611.
828 S. HILL STREET
Member Auctioneers' Association

AUCTION SALES

The Times is the official and exclusive Newspaper medium for the L. A. Auctioneers' Association.

Now the Greatest Auction Sale In the History of Southern California
$70,000.00 Auction Sale That Demands Attention!
EVERYTHING GOES! SALE POSITIVE!
AUCTION
Thursday, January 8th, 1920—10 a.m. Sharp
1818 VICTORIA DRIVE
TAKE WASHINGTON STREET CAR. GET OFF AT VICTORIA [illegible]
Mansion to be sold at 10 a.m. sharp, Thursday, Jan. 8, 1920.
Contents to be sold Thursday, Jan. 8, at 11 a.m.
EVERYTHING OF THE CHOICEST SELECTION AND QUALITY.
THIS IS THE FINEST LOT OF FURNISHINGS EVER OFFERED IN SOUTHERN CALIFORNIA.

Persian and Turkish Rugs!	Cut Glass
World's Fair Floor Clock! (Chime.)	China Ware!
High Grade Furniture	Carpets!
Beautiful Drapes!	Electric Washing Machine!
Lace Curtains!	Imported Cluny
Finest Linens!	Madeira Linens!
Solid Silver!	Electric Lamps!
Sheffield Silver	Beautiful Shades!
Oil Paintings!	Bronze Statues!
	Edison Diamond Disc
	Bric-a-Brac!

EVERYTHING COMPLETE IN THIS 12-ROOM RESIDENCE

Special Attention!
$6500.00 Kashan rug, one of the finest rugs in America, to be sold at 1 p.m. Thursday.
$1000.00 World's Fair chime floor clock to be sold at 2 p.m. Thursday.
$2000.00 chest of silver (Adams pattern,) set for twelve, 262 pieces (in mahogany case,) to be sold at 2:30 p.m. Thursday.
DEALERS KINDLY ATTEND.
Cut Out Sunday's Ad. It Will Act as a Complete Catalogue.
Inspection Today, Wednesday, Jan. 7th
C. H. O'CONNOR, Auctioneer
PHONE 552933

Hammond, Bradley & Johns
AUCTIONEERS
Will Sell Stock on the Following Date

111—Head of Dairy Cattle—111
Today, January 7th, 1920, 10 a.m.
At the Old BRYANT RANCH, ½ mile east of
Artesia, California
ON EAST FIRST STREET.
This 111 head consist of Holsteins, Durhams, Jerseys and Guernseys, all [illegible] steins except 8 Durhams, 4 Jerseys and 3 Guernseys. Thirty-five [illegible] above are springers to be fresh in from two to six weeks. One of the herds of heavy milk stock that has been put under the hammer for giving from 4½ to 9 gallons a day.
In addition to the above one very fine Holstein 2-year-old bull and [illegible] Holstein heifers, all being T. B. tested.
Mr. Buyer, you are invited to the ranch and see the cows milked at time between now and day of sale.
Terms of sale will be one-third cash, balance in 12 equal payments, interest at 6%, with note and approved security. A discount of [illegible] for all cash. This is a close-out sale.
BIG FREE LUNCH AT NOON.
R. L. VORHIS, Auctioneer.

Don't Forget the Big
AUCTION
—TODAY—
AT 10 O'CLOCK A.M. SHARP
At 154 North Spring Street. The entire furniture of the [illegible] niture Company has been removed to our salesroom for the [illegible] of sale, and will be sold without limit or reserve.
Consists of 30 2-inch post White Enamel and Verde [illegible] also other Beds, all sizes; Diamond and Coil Springs; [illegible] upholstered Tapestry Rockers; Oak Dining Room Tables, [illegible] cases, all sizes; Rockers, Chairs, Gas Ranges, Heaters, [illegible] Sewing Machine, Linen, Blankets, Comforters, Pillows and [illegible] Cots, all sizes; leather Davenport, Kitchen Tables, many [illegible] too numerous to mention. Dealers especially invited.
If you want good clean goods, don't miss this sale. Remember [illegible]
Remember the highest bidder gets the goods at all our sales.
B. STARK AUCTION HOUSE AND SALESROOM
Phone Pico 3321. 154 North Spring

EGAN SCHOOL ANNOUNCES
SIX FREE SCHOLARSHIPS
These scholarships have been offered through the kindness of [illegible] children, Mr. Frank Keenan and Mr. George B. Bonlet to talented [illegible] unable to pay for instruction.
The Egan School is pleased to announce that they will receive [illegible]
These scholarships provide a year's work in the children's [illegible] dancing and singing. All applicants must be under eight years of [illegible]
Mr. William H. Crane, Mrs. J. P. Jones, President of the Ebell [illegible] William J. Dodd, President of the Amateur Players, have been [illegible] the Scholarship Contest. The date for the contest will be announced [illegible] rants are received.
Through contributions received by the school from entertainments [illegible] $300 scholarship will be offered to any ambitious applicant of either [illegible] of age.
All applications must be made to Miss Grace Downing, Registrar, Egan Little Theater Bldg.
1324 SOUTH FIGUEROA

AUCTION, THURSDAY, JANUARY [illegible]
at 1425-1427 West 24th Street, at 10:00 a.m.
We have removed for convenience of sale, 12 homes of extra [illegible] of one 9x12 Turkish rug; Wilton, Body Brussels and Axminster [illegible] of Reedcraft living-room furniture. Fumed oak, massive [illegible] chairs, bed davenports and library tables. Chicago Cottage and [illegible] Diamond Disc and Victor grafonolas, and a well selected lot of [illegible] Japanese screen, inlaid with Mother of Pearl. Musical instruments [illegible] sold promptly at 12:45. Piano lamps and electroliers, antique [illegible] Fumed oak dining-room suits, Fumed and Golden Oak pedestal [illegible] piece Circassian Walnut bedroom suite, consisting of Napoleon [illegible] rocker and chair, cost $450; [illegible] bedroom suits, Birdseye [illegible] Fumed and Golden Oak [illegible] chiffoniers, rockers, chairs and [illegible] ton, Maple, Fumed and Golden Oak ladies' writing desks, 8-inch [illegible] Vernis Martin, white enamel, steel beds; springs, sanitary [illegible] floss and cotton felt mattresses; Bissell carpet sweepers, Domestic Shepherd [illegible] enamel side-oven 3 and 4-burner gas ranges, Garden implements [illegible] and cooking utensils. Dealers and everybody invited. Remember [illegible]
LIBERTY AUCTION COMMISSION CO.
S. P. DIVVER, Auctioneer.

N SALES

Newspaper medium for the L. A.

t Auction Sale!
uthern California
ale That Demands
ion!
SALE POSITIVE!
TION
1920—10 a.m. Sharp
RIA DRIVE
GET OFF AT VICTORIA DRIVE
day, Thursday, Jan. 8, 1920.
ow, Jan. 7, at 11 a.m.
SELECTION AND QUALITY.
FURNISHINGS EVER OFFERED IN
ALIFORNIA.
Cut Glass
China Ware!
Carpets!
Electric Washing Machine!
Imported Cluny
Madeira Linens!
Electric Lamps!
Beautiful Shades!
Bronze Statues!
Edison Diamond Disc
Victor-a-Brac!
THIS 12-ROOM RESIDENCE
on!
one of the finest rugs is
1 p.m. Thursday.
chime floor clock to be
y.
er (Adams pattern,) set
in mahogany case,) to be
day.
LY ATTEND.
Will Act as a Complete
gue.
ednesday, Jan. 7th
OR, Auctioneer

ev & Johnson
NEERS
e Following Date—
iry Cattle—111
th, 1920, 10 a.m.
ANCH, ¼ mile east of
California
ST STREET.
ams, Jerseys and Guernseys. All No
1 Guernseys. Thirty-five head of th
s two to six months. One of the bu
ow put under the hammer for you
ne Holstein 2-year-old bull and thre
anch and see the cows milked at ei
n, balance in 12 equal monthly pa
approved security. A discount of 7%
R. L. VORRIES, Owner.
et the Big
TION
DAY
K A.M. SHARP
cattle furniture of the Vermont
our salesroom for the conven
or reserve.
Enamel and Vernis Martin
d Coil Springs; genuine leather
ining Room Tables, Dressers,
Ranges, Heaters, Drop-head
Comforters, Pillows and Mat
Kitchen Tables, many other
especially invited.
es this sale. Remember we sell
ets the goods at all our Sales.
USE AND SALESROOM,
154 North Spring St.
SCHOOL
UNCES
CHOLARSHIPS
brought the Kindness of Mr. Thom
re R. Busted to talented children who
that they will receive applications fr
ch in the children's class, including
under eight years of age.
President of the Drama League, and
Players, have been secured to help
contest will be announced as soon as
rchand from entertainments given a
ithout applicant of either sex over 16 y
Grace Dunning, Registrar.
Theater Bldg.
DAY, JANUARY 6
h Street, at 10:00 a.m.
12 homes of extra fine furniture
sets and Axminster rugs all over
oak, massive leather
Chicago Cottage and Queen
well selected lot of
rl. Musical instruments
electrollers, antique
Golden Oak pedestal
sisting of Napoleon
suite. Birdseye
rockers, chairs and
writing desks, 8-inch
springs, sanitary
domestic drophead
Garden implements,
dy invited. Remember,
COMMISSION CO.

THERE'S NO SENSE WAITING ANY LONGER FOR THAT OVERCOAT WHICH YOU KNOW YOU NEED!

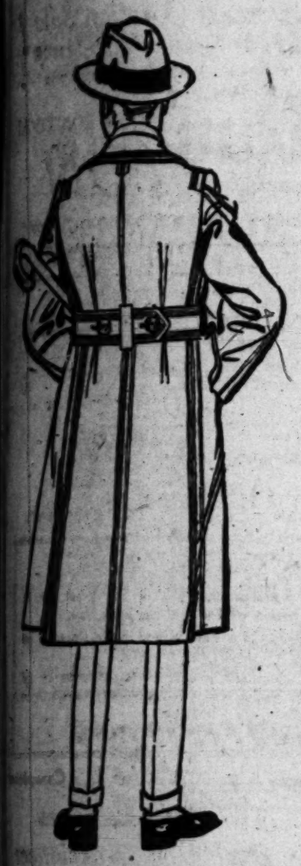

Prices are going up instead of DOWN. Buy now and save your valuable dollars! Our profit-sharing prices on suits and overcoats, the best that America can produce, will save you three to six dollars on your purchase. We have your model, both in suit and overcoat, no matter what your taste be. And we guarantee you a fit.

OVERCOATS in belted style, ulster style, form-fitting style, auto coats, loose coats in all the fashionable fabrics and colors.

Compare our prices with prices asked elsewhere and

YOU'LL BUY FROM US!

For stylish Suits and Overcoats the best in ready-to-wear

Pay $27.00 instead of $30.00
Pay $31.50 instead of $35.00
Pay $36.00 instead of $40.00
Pay $40.50 instead of $45.00
Pay $45.00 instead of $50.00
Pay $54.00 instead of $60.00

Also large assortment of stouts and slims

The stylish productions of Leopold Morse, Schloss Bros., High Art, Harvard and Alco Brands, etc.

Genuine Leather Overcoats $31.50 to $100
Sweaters
Mackinaws
Bathrobes

Scott Bros

PROFIT SHARERS

Selling stylish clothes, hats, caps, shirts and men's other fixings at profit-sharing prices the year 'round

425-427 So. Spring St.

Stetson and Knapp Stylish Hats, $5 to $12

INTEREST ISSUE IS NOT SETTLED.

Bankers Fail to Agree on Conference Problem.

Federal Reserve Board will Call Another Meeting.

Competitive Bidding for Deposits is Scandal.

[BY A. P. NIGHT WIRE.]

WASHINGTON, Jan. 6.—Bankers representing clearinghouse associations in all parts of the country, meeting here today at the call of the Federal Reserve Board, failed to take final action on the question of interest rates on bank balances, but decided to hold another conference at which it is expected an agreement may be reached to put a stop to competitive bidding between New York and inland cities for out-of-town deposits.

The Federal Reserve Board tonight issued a call for a second conference at Chicago, January 23, to be attended by three representatives from each Federal reserve district.

The purpose of the Chicago meeting, as stated in a resolution, will be "to consider the whole question of interest on balances in order that some basis may be agreed upon that will be mutally satisfactory, conducive to conservative banking, and benefit the entire business and banking community."

Gov. Harding of the Federal Reserve Board, served notice that the board did not consider itself bound by any agreement of clearinghouse association whereby the interest rate on deposits would be advanced or reduced automatically in line with increases or reductions in rediscount rates of Federal reserve banks, but would act "freely and independently" in taking any necessary action to meet the financial situation in various parts of the country. Gov. Harding predicted that a raise in the rediscount rates would be necessary, and appealed to the bankers not to "make a scramble for deposits," by advancing interest rates on balances.

A resolution adopted gave the following propositions as the "opinions" of the meeting:

That the present sliding scale for advancing or reducing interest rates is not satisfactory.

That existing regulations should not be abrogated until more satisfactory regulations are adopted governing rates of interest paid on deposits.

That the Federal Reserve Board should always be free to establish the rate of discount without reference to any clearinghouse regulations as to payment of interests.

That payment of high rates of interest on commercial balances is unsound and is bad banking, and that every effort should be made to avoid such practice.

NEW YORK, Jan. 6.—The stock market was subjected to a heavy selling movement during today's midsession, leaders recording abrupt declines of 2 to 5 points, notwithstanding extremely easy rates for call money.

Liquidation was attributed to the statement of Gov. Harding of the Federal Reserve Board, who urged the leading bankers of the country to discourage all "unessential loans."

NO BELGE-DUTCH TREATY.

[BY CABLE AND ASSOCIATED PRESS.]

BRUSSELS, Jan. 5.—The Soir hears that Belgium will not sign the Belge-Dutch treaty elaborated by the Council of Fourteen in Paris. The text does not satisfy Belgium in any respect, it is asserted.

Piles Cured in 6 to 14 Days.
Druggists refund money if PAZO OINTMENT fails to cure Itching, Blind, Bleeding or Protruding Piles. Stops Itching; Soothes and Heals. You can get restful sleep after the first application. Price 60c.

ENJOY a while at sea shore. Merritt Jones Hotel, Ocean Park. Ideally situated.

Oh, Boy! "The Luck of the Irish."

FITZGERALD
HOME OF THE AMPICO
In the Knabe, Haines and Franklin Pianos

For Students of the Piano—

—the value derived from the study of famous artists' interpretations and technique as can be minutely noted through Ampico reproductions, is alone worth the price of this "miracle piano."

For Accomplished Pianists—

—the Ampico in the Franklin affords an inexhaustible source of inspiration and delight—offering not only the privilege of listening at will to any great pianist, but the Franklin Ampico may also be played by hand like any regular piano.

For Business or Professional People —for ALL who love music

—the Ampico in the Franklin, is a refuge, in which, at the end of a weary day, cheering solace may be found.

AMPICO in the Franklin Piano
$875

Most convenient terms may be arranged, and we will make you a liberal offer for your old piano or player.

DAILY RECITALS of great interest are held continuously each day in our Ampico rooms.

You are most cordially invited to come in and spend a restful, enjoyable hour listening to your favorite pianists play your favorite selections.

The Ampico is equally proficient in the reproduction of the profound classics or the popular composition of the day, as played by artists famous for their rendition of light music.

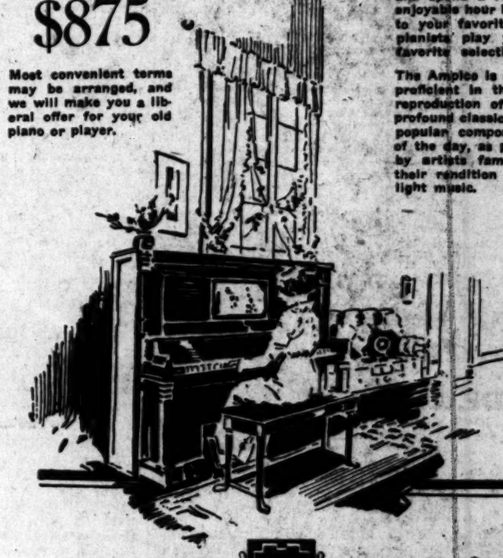

FITZGERALD KNABE MUSIC CO.
HILL STREET AT 727-729

Guaranty Bank Talks

Helpful
-to business men

-our intelligently co-operating commercial banking service—
-many a suggestion made to a consulting Customer has put him on the road to the solution of some problem in his business that was troubling him.
-it cost him nothing—
was worth much—
-we aim to be a genuine factor in the growing success of business houses that bank here—
-with those that co-operate fully, we are that factor.

[Established 1890]

Guaranty TRUST & SAVINGS Bank
SPRING AND SEVENTH STS. N.W. CORNER
Harbor Branch at San Pedro

e Cure Piles, Fistula
All Rectal Diseases Without an Operation

ve years we have been curing diseases of the rectum and
ut. During that time our experience has enabled us to develop
od that is superior to others.
are some of the persons who have been restored to a normal
and would not go back to the old life for any consideration:
Hansen, Box 162, Long Beach, Cal.
J. McDermott, 325 Security Bldg., Los Angeles, Cal.
Otten, 1348 Seventh, Santa Monica, Cal.
Hallows, Jr., 3511 South Central Avenue, Los Angeles, Cal.
W. W. Reitz, 609 W. Pico, Los Angeles, Cal.
A. Brandt, Philadelphia Avenue, Pomona, Cal.
SEND FOR OUR FREE BOOKLET.
Drs. C. H. White and C. C. Wainwright
Rectal Specialists
Broad St., Los Angeles. 532-534 Wesley Roberts Bldg.

HARTLETT MUSIC CO.
410 WEST SEVENTH STREET.

MIDDLE WEST NEWS IN BRIEF.

[EXCLUSIVE DISPATCH.]

MILWAUKEE.

MILWAUKEE (Wis.) Jan. 6.—Wisconsin brewers will contest the legality of the Volstead law, in the hopes of being permitted to brew 2¼ per cent. beer, William H. Austin, counsel for the brewers, announced today.

H. H. Stroud, with the Department of Justice, today received several telephone calls, saying that he would be killed for his part in the Red raids here.

ST. PAUL.

ST. PAUL, Jan. 6.—Control of the Central Bank, formerly the Scandinavian-American Bank, one of the oldest financial institutions in St. Paul, has passed into the hands of Simon Westby, president of the Williston State Bank of Williston, N. D.

DETROIT.

DETROIT (Mich.) Jan. 6.—Mrs. Rena Paddock Townsend, wife of Senator Charles E. Townsend, of Jackson, died in Washington yesterday following an illness of five years. The body will be shipped to her old home at Concord, Mich., for burial.

Congressman Frank E. Doremus, of Detroit, announced today that he will not be a candidate for re-election.

KANSAS CITY.

KANSAS CITY, Jan. 6.—J. P. Watkins, former county collector, is being mentioned by the Democratic politicians as a compromise candidate for Mayor. Watkins is classified as a "goat" but in his official capacity he played no favorites and did not deviate from the 50-50 rule in the distribution of jobs.

Nearly 500 men and women of Kansas City have become charter members of the "Wood for Next President" club.

DES MOINES.

DES MOINES, Jan. 6.—Nearly all the student volunteers have left Des Moines.

When the California delegation entrained at 1 a.m. Monday it left behind Hazell Granvoll, a student delegate, who is at the Methodist Hospital. Miss Granvoll broke her ankle while coasting. She is a student at the University of California. Hazel is trying to be cheerful, but she is pretty lonesome, as she thinks of her schoolmates speeding across the continent toward the western coast.

Iowa Republicans are arriving in Des Moines for the pow wow which Will H. Hays will conduct Tuesday. Women committee workers will meet for the first time with the Republican State Central Committee.

OMAHA.

OMAHA, Jan. 6.—Gov. McKelvie today heard the pleas of A. B. Cole and A. V. Grammer, sentenced to be electrocuted January 16 for the murder of Mrs. Vogt, mother-in-law of Grammer. Decision will be rendered in a day or two.

The first mail airplane from Chicago arrived this afternoon. Regular service, extending the mail service from New York to Omaha, will start Tuesday. Planes land at Aksarben Field.

INDIANAPOLIS.

INDIANAPOLIS, Jan. 6.—The near zero weather Indianapolis has been experiencing for the last three days will be lifted by tomorrow according to the Weather Bureau forecast. Early this morning it was 2 above zero.

ST. LOUIS.

ST. LOUIS, Jan. 6.—Mrs. Dorothy H. Sparks obtained a divorce today from Edward M. Sparks, treasurer of the Sparks Milling Company, of Alton, Ill., on charges of "extreme and repeated cruelties."

Circuit Judge Garesche today declined to try the case of Ursula Broderick, who says she is not 14 years, who is charged for the murder of her stepfather, Joseph F. Woodlock, a contractor, last April 14.

MINNEAPOLIS.

MINNEAPOLIS, Jan. 6.—The University of Minnesota stands a good chance to lose another of its foremost educators. Dean F. J. Wulling, college of pharmacy, announced today that he had been offered a position with a big eastern manufacturing firm at twice the salary he is now drawing.

Thieves last night broke into a soft drink shop and stole more than $2000 worth of liquor owned by George W. Sawyer. Four men were arrested as suspects shortly after the robbery.

Postpone Strike Injunction Case.

[BY A. P. NIGHT WIRE.]

SAN FRANCISCO, Jan. 5.—Actions on requests for injunctions against strikers, desired by the Schaw-Batcher Shipbuilding Company and the Bethlehem Steel and Shipbuilding Company, were put over for one week by U. S. District Judge Van Fleet today.

Important Announcement!

Gude's Winter Shoe Sale for Men and Women will begin Monday, January 12th, at 9 a.m. Remarkable values will be offered in spite of soaring prices—the highest shoe market the world has ever known. In order to partially relieve the tremendous congestion which will undoubtedly follow the announcement of this great sale event, we have decided

To Allow Our Patrons to Make PURCHASES Now!

Boots, oxfords, pumps, evening slippers—all will be generously represented in the smartest modes of the day.

We can not urge you too strongly to come early while our offerings are complete and selections wide.

Gude's
GOOD FOOTWEAR
537-539 So. Broadway

Don't Pamper Your Stomach

Fear of Dyspepsia Robs the Entire System of Necessary Nutriment. Eat a Diversified Meal and With Stuart's Dyspepsia Tablets You will Avoid the Distress of Indigestion.

Just because the stomach sours with gassiness, heartburn, water brash and such distresses after eating, is not a good reason for depriving the system of nourishment.

Instead of indigestible and innutritious bran and skim milk try the better plan of eating what you like and follow your meals with Stuart's Dyspepsia Tablets. They digest food, they assist the stomach to secrete juices that keep the stomach sweet, active and with the alkaline effect, just as when the stomach is in perfect health. Nor is it necessary to discriminate. You may eat freely of onions, sausage, mince pie and baked beans, or other dishes, such as the average dyspeptic views with horror, and suffer no distress if you follow with Stuart's Dyspepsia Tablets. There is thus no need to fear any kind of food at any time or place, for with these tablets, you may prevent those distresses that formerly made you pamper your stomach as if it were a tender infant. You can get Stuart's Dyspepsia Tablets in any drug store at 50 cents a box.—[Advertisement.

You May Find It In Stocking

Cincinnati authority says your troublesome corns just loosen and fall off

Sure corns, hard corns, soft corns or corns between the toes just loosen in their sockets and fall off the next day if you will apply directly upon the corn a few drops of a drug called freezone, says a Cincinnati authority.

You merely put a drop or two of this freezone on the tender, touchy corn today and instantly the corn stops hurting, then tomorrow sometime you may find the old tortures past somewhere in your stocking, having fallen off entirely without a particle of soreness, pain or irritation. The skin surrounding and beneath the former corn will be as healthy, pink and smooth as the palm of your hand.

A quarter ounce of freezone is sufficient to rid one's feet of every corn and callus, and any druggist will charge but a few cents for it. It is a compound made from ether.—[Advertisement.

WHEN MEALS DON'T FIT

"Pape's Diapepsin" is the quickest Indigestion and Stomach Relief

When meals hit back and your stomach is sour, acid, gassy, or you feel full and bloated. When you have heavy lumps of pain or headache from indigestion. Here is instant relief!

Just as soon as you eat a tablet or two of Pape's Diapepsin all the dyspepsia, indigestion and stomach distress caused by acidity end. These pleasant, harmless tablets of Pape's Diapepsin never fail to neutralize the harmful stomach acids and make you feel fine at once, and they cost so little at drug stores.—[Advertisement.

Chiropractic Explanation of Disease

What Is So-Called Disease and How Can It Be Properly Corrected?

Disease is simply the impairment of some organ so that it does not function properly. This may be either lack or excess instead of the normal calling of the organ.

The only proper method of correction is to restore the functioning to normal.

Chiropractic believes that the spinal vertebrae control the various organs and that the adjustment of the vertebrae will remove the cause of disease.

In making these adjustments the chiropractor uses no drugs. The replacements are made with the bare hands and the cause of disease is removed and the patient gets well.

Thousands of cases have been treated chiropractically in the twenty odd years that the science has been known and the results show without a doubt that the theory is correct and good.—[Advertisement.

PLATE, CROWN and BRIDGE SPECIALIST

Dr. Larka Lestier
L.D.S., D.D.S.

Tel. 15832

652 South Hill Street

DEMOCRATS MAY CHOOSE BAY CITY

San Francisco Fighting for National Convention.

In Desperate Struggle with Kansas City Men.

Feel California Should be Given Recognition.

[EXCLUSIVE DISPATCH.]

WASHINGTON, Jan. 6. — San Francisco and Kansas City are in a desperate battle for the Democratic National Convention. The chances that San Francisco will get the prize are better tonight than ever, and even some of the cocksure Missourians are pessimistic since San Francisco placed a certified check for $100,000 in the Riggs bank here to show her desire for the big meeting. All other cities have been eliminated and the vote will be close between the hot-weather center of the Midwest and the Coast city swept by ocean breezes.

Kansas City is being pushed into the background by the San Francisco delegation by the following arguments: Kansas City had the National Democratic Convention in 1900. St. Louis had the National Democratic Convention four years ago. Missouri has two members of the Cabinet and official recognition in many ways.

California is the State whose electors practically accomplished the election of President Wilson in 1916, and with it went many of the Western States. California feels that it is entitled to the recognition a national convention would give.

The decision as to the place and the date of the convention will be made Thursday. The prospects are now that the convention will be held early in July to permit those who must attend both the Republican Convention in Chicago and the Democratic Convention plenty of travel time between convention cities.

DOCKWEILER IS BUSY.

National Committeeman Isadore B. Dockweiler of Los Angeles arrived here tonight and is leaving nothing undone to get the convention for the Coast. He has had prepared elaborate tables showing relative cost of travel to San Francisco and Kansas City, Chicago and Baltimore, where the convention was held eight years ago. He also has the official temperature charts for June and July for the last twenty years in both Kansas City and San Francisco and hopes to win on both counts.

The count is claimed to show a large number of members of the National Committee pledged to the Coast city, but Kansas City boosters have been making inroads because of cheaper travel for the delegates. The San Francisco delegation will include four California Democratic members of the House of Representatives and J. D. Costello, secretary to Senator James D. Phelan, Gavin McNab, Frederick Koster, president, and Robert Newton Lynch, general manager of the San Francisco Chamber of Commerce. Speaking for this delegation, Mr. Dockweiler said tonight that they were prepared to offer any necessary financial guarantee to cover the expense of holding the convention and felt that in view of the fact that the Pacific Coast had never had a national convention their city would be chosen.

JACKSON DAY SPEAKERS.

Twelve of the leading figures of the Democratic party, including most of those prominently mentioned for the Presidential nomination, are on the list of speakers made public today for the Jackson Day dinner to be held here Thursday night.

A message from President Wilson will be read first at the banquet and speeches will be made by the following:

William Jennings Bryan, Secretary Daniels, Atty.-Gen. Palmer, Gov. Cox of Ohio, James W. Gerard, former Ambassador to Germany; Gov. Cornwell of West Virginia; Champ Clark, former Speaker of the House; Senators Hitchcock, Nebraska; Pomerene, Ohio; Norwood, Alabama, and Owen of Oklahoma, and Mrs. Peter Rasin, associate member of the National Committee from Minnesota.

DEMOCRATIC CONFESSIONAL.

The banquet, incidental to the quadrennial of the National Committee to choose a time and place for the national convention, is expected to provide a vehicle for those in the running for the Presidential nomination to place their views before the party leaders and the country.

Great interest centered in the President's message of greeting and in the pronouncements to be made by Bryan. Characterized as "an important word" by White House officials, the nature of Wilson's message is being carefully guarded. Speculation revolves about what he may say on a third-term and on the peace treaty as a campaign issue.

Guesses about Bryan's address touch on these same subjects. Many of the party leaders expect him to declare his stand on the treaty and put himself definitely into the running for the nomination.

BRYAN FOR TREATY.

Bryan has been quoted as urging that the treaty be ratified promptly with compromise reservations. There are committeemen who believe that the President may ask in his message that the party go before the country on a platform for unreserved ratification.

Of the six cities asking for the convention, Kansas City was the first to begin active work among the committeemen a group of boosters opening headquarters today. Chicago and San Francisco are expected to get actively into the race tomorrow, and Cleveland, Cincinnati and Indianapolis also will be represented when the selection is made Thursday. The three last named, however, are not expected to make extensive campaigns.

CASTORIA

For Infants and Children
In Use For Over 30 Years

Always bears the Signature of Chas. H. Fletcher

CALOMEL!

It's Mercury! Quicksilver! Shocks the Liver—Danger!

You're bilious, but take "Cascarets"! You have a throbbing sensation in your head, a bad taste in your mouth, your eyes burn, your skin is yellow, with dark rings under your eyes; your lips are parched, your bowels are constipated. No wonder you feel foggy, mean and ill-tempered. You need Cascarets tonight. Don't continue being a bilious nuisance to yourself and those who love you, and don't resort to harsh physics that irritate and injure. Remember that most disorders of the stomach, liver and bowels are ended by morning with gentle, harmless Cascarets—they work while you sleep, never gripe, shock, sicken or inconvenience you. They're grand!—[Advertisement.

PLAN WORLD'S RECORD MEET OF EVANGELISTS.

INTERCHURCH MOVEMENT ENLISTS 200,000 PASTORS FOR DRIVE ON SIN.

[BY A. P. NIGHT WIRE.]

ATLANTIC CITY (N. J.) Jan. 6.—Plans for the greatest world evangelist convention ever attempted were agreed upon at a preliminary meeting of the first post bellum conference of the Interchurch World movement today. Representatives of boards of home missions of nearly a score of protestant denominations attended.

A great drive for converts will be carried forward by 200,000 pastors in every State in the Union and will terminate with a marchaling of the hosts of recruits for Christianity in all churches of the country Easter Sunday.

Spectacular evangelistic methods are not to be encouraged in connection with the drive, home mission directors decided today.

"There is at this time no understanding that the funds raised or to be raised shall be applied through this organization to raising the prohibition issue abroad," said Rev. S. E. Earl Taylor, general secretary. "It has no connection with prohibition."

The Administrative Committee of the general board of promotion of the Northern Baptist convention discussed final plans today for the consummation of the Baptists' five-year programme, which provides for the raising of $100,000,000 "for vigorous application of Christianity to the problems confronting the world."

The plans contemplate aggresive Americanization work among the foreign-born on American soil, an increase of support for the eighty-eight Baptist schools and colleges, further aid for the American Indian and the negro and the increase of compensation of ministers and missionaries.

KNIGHT IN LEGION OF HONOR IS NOW A COOK.

PUZZLING COMPLICATIONS ARISE IN FRENCH SOCIETY AS RESULT OF WAR.

[BY CABLE AND ASSOCIATED PRESS.]

PARIS, Jan. 6. — Strange and puzzling complications have arisen in the relations of the people of France as a result of the world war. Sometimes persons wearing proudest decorations are found engaged in rather humble vocations, and the fact that they have been honored by their country would probably never become known if someone's attention was not called to it.

"You are wrong to speak so severely, my general. I am a knight of the Legion of Honor."

The general was Gen. Gassouin, who controlled the Paris railroad systems when they were taken over by the army and the knight was his new cook, who had overdone the roast. The general could not believe his ears. He made an investigation and found the new cook had lost her husband early in the war. She became a nurse at the front, where she showed such bravery that the red ribbon decoration was awarded her.

When the war was over she accepted dismissal from the army medical service without complaint and having to earn her living, became a cook, wearing her decoration only on Sundays.

"When the general learned the truth he embraced the cook," says the Echo de Paris, which vouches for the story, "and since has not allowed himself to make remarks when any dish has not been a perfect success."

WILSON TO ISSUE CALL OF FIRST LEAGUE MEET.

TREATY SPECIALLY CHARGES PRESIDENT WITH THIS DUTY IN ITS TEXT.

[BY A. P. DAY WIRE.]

WASHINGTON, Jan. 6.—President Wilson "will no doubt" issue the call for the first meeting of the League of Nations under the peace treaty, when the treaty is actually in effect, through the exchange of ratifications of three of the Allied powers and Germany, Undersecretary of State Polk said today:

"I think there is hardly a doubt that the President will issue the call," Mr. Polk said, "in view of the fact that he is especially charged with this duty by the treaty and it has nothing to do with ratification by the United States."

Mr. Polk added that he had so advised Premier Clemenceau and the other Entente premiers while he was in Paris as head of the American peace mission when they asked whether the President would issue the call.

Gets Second Reprieve in Month.

[BY A. P. NIGHT WIRE.]

CHICAGO, Jan. 6.—For the second time within a month Arthur Haensel, convicted of wife murder, today was saved from hanging by intervention of the courts. Haensel was to have been executed Friday, after having been reprieved last month. Justice Orrin N. Carter, of the Supreme Court, granted a writ of supersedeas to postpone the execution until the Supreme Court meets next month.

"AMERICANISM" IS ISSUE, SAYS SENATOR HARDING.

REPUBLICAN CANDIDATE FOR PRESIDENT GIVES ADDRESS BEFORE OHIO SOCIETY.

[BY A. P. NIGHT WIRE.]

NEW YORK, Jan. 6.—Nationalization is the soul of Americanism, and the republic "has never failed humanity and endangered civilization," Senator Harding of Ohio, candidate for the Republican nomination for President, declared tonight in an address on "Americanism" before the Ohio Society of New York.

"We have been tardy about it," he said, "like when we were proclaiming democracy and neutrality while we ignored our national rights, but the ultimate and helpful part we played in the great war will be the pride of Americans so long as the world recites the story.

"I like to rejoice in an American conscience and in a big conception of our obligations to liberty, justice and civilization. But I have confidence in our America that requires no council of foreign powers to point the way to American duty."

WOULD SPEED PEACE.

In reference to the League of Nations the Senator said the plea that ratification of the treaty "would make us normal" was that "of the patent-medicine faker whose one remedy marvelously will cure every ill." Formal peace would help, he said, and he would gladly speed the day "if we sacrifice nothing vitally American."

"I have come to think it is fundamentally and patriotically American to say there isn't room anywhere in the United States for anyone who preaches the destruction of the government which is within constitution," Senator Harding said.

"The worst disloyalists and most effective conspirators wear the garb of full-fledged American citizenship. The ignorant foreigner is more a victim than a conspirator. Agitator and revolutionist reached his sympathies while the captains of American industry were counting dividends without concern for the human element in their making.

"In most instances the Americans who invited and enlisted foreign activities to swell the man power of industry have neglected to teach the American language, failed to utter American sympathies, forgot to extend American fellowship and omitted the revealment of the loftier ideals of American citizenship.

"The grind of the workshop alone is poor culture for that citizenship which makes the ideal republic. We need practical Americanism in business as well as proclaimed Americanism in politics. Capital makes possible while labor produces and neither ever achieved without the other and both of them together never wrought a success without genius and management.

"No one of them, through the power of great wealth, the force of conducting or the might of great numbers is above the law, and no one of them shall dominate a free people."

ARMENIANS WIN BATTLE WITH KURDS AND TURKS.

[BY A. P. NIGHT WIRE.]

NEW YORK, Jan. 6.—Armenian troops, after four days of fighting, ending November 8, defeated forces of Tartars, Kurds and Turks and inflicted heavy casualties in the region of Zanzazur, according to an official statement issued at Erivan, the Armenian capital, and made public here today by the American Committee for the Independence of Armenia.

Illinois Central Official Dead.

[BY A. P. NIGHT WIRE.]

CHICAGO, Jan. 6.—Clarence F. Parker, fifty-five, vice-president of the Illinois Central Railroad, up to the time the government took over the railroads died at his home today after an illness of three years. Funeral services will be held at St. Louis Thursday. The widow and one daughter survive.

OH, Boy! "The Luck of the Irish."

By Analysis

a well-balanced food
—by taste, a pleasing food
—by results, a building food

Grape-Nuts

Contains all the natural goodness of whole wheat and malted barley.

Economical—Ready-to-eat.

The Best Lot Bu... —in the— Residence Distr...

$650—$600 10% Ca...
$550—$475 $10 A M...

Du Ray Pla...

THE CHEAPEST GOOD PROPERT... WEST ADAMS ST.

All city improvements in and paid. L. A. water, gas, ... 5-cent fare, on yellow cars.

Liberal Discounts to Builders

Take West Adams THROUGH car to end of line, ... agent at Du Ray Tract Office. Or, call or phone for ... show property in about one hour.

Carlin A. Smith

235-237 Merchants National Bank
6th and Spring

Cuticura Talcum

Exquisitely Fragrant

Always Healthful

Dusting Powder, Toilet Soap, Ointment. Everywhere.

ELECTRIC ... SUPPLY CO...
215 West Third St...
VACUUM CLEA...
SEWING AND WA...
MACHINES

Pasadena Furniture Co.

Ten Floors Dedicated to the Making of Better Homes

$15.00

for this large, comfortable Period style rocker with coil spring, removable seat in handsome tapestry.

ANNUAL Clearance Sale

Every piece of furniture in our large, ten-floor stock has been reduced in price for this event.

This store is unique in that it transacts a large volume of business under comparatively low expense. We buy direct from the largest factories in car lots. Having less profit to make, our turnover is rapid and our regular prices low. Heavy purchases made under favorable market conditions enable us to offer values at this time that should draw patronage from all over Southern California. We invite you to come here and make a comparison of values with the assurance that it will be well worth your while to do so.

A metropolitan ... with a new, up-to-... stock at most ... prices.

An Entire Floor of Dining Furniture at Reduced Prices

—the Fifth Floor is given over to a display of dining and breakfast-room furniture arranged in room settings. Complete matched suites and single pieces in the most modern Period style adaptations expressed in mahogany, walnut and oak are here offered for your selection at reduced prices.

All Bedroom Furniture at Reduced Prices

—our entire Fourth Floor is devoted to the display of complete matched bedroom suites, from most of which you may select any number of pieces at reduced prices.

The newest Period style adaptations are represented in this choice assortment both in mahogany and the popular ivory enamel finish.

Many odd pieces remaining from suites are sacrificed in our Bargain Basement Store.

All Living-Room Furniture Reduced

—this includes all of the fine overstuffed furniture from the ... tory of S. Karpen and Bros., Chicago, to which we ... entire Sixth Floor, together with a comprehensive ... of mahogany and oak furniture in the Italian Renaissance ... other Period style adaptations shown on two of our other ... and the assortment of plainer styles in our Bargain ... Store—all at reduced prices in this great sale.

All Reed and Fibre Rush Furnit... at Reduced Prices

—this beautiful showing of reed and fibre-rush furnitu... French gray, ivory enamel and the new frosted brown ... occupies our entire Seventh Floor—a fairyland of rare ... ness from which entire rooms may be furnished complete... this delightful furniture, which is so typical of the Land of ... shine. Every piece is offered at a reduced price.

All Furniture, a number of fine rugs and some drapery materials at reduced prices. Plenty of room here to park your car as long as you wish and shop in comfort.

83 to 91 North Raymond Ave.

Hoosier Kitchen Cabinets

Pasadena Furniture Co.

Phone Colorado ...

Leonard Cleanable Refrig...

SUFFERING OF YOUNG WOMEN

This Letter Tells How it May be Overcome—all Mothers Interested.

Fort Dodge, Ia.—"From the time my daughter was 13 years old until she was 16 she suffered so badly each month, that sometimes I had to call in the doctor. She had headaches, backache, and such pains and cramps that she would have to stay in bed two or three days. She became terribly run down in health and at last a friend who had used Lydia E. Pinkham's Vegetable Compound told her about it and she used sixteen bottles, and we always have it in the house. She feels fine now and she has no trouble at all with her health. We always praise it and advise any friends who suffer to use this wonderful medicine."—Mrs. ... MANDELKO, 1005 S. 13th St., ... 10th Avenue, Fort Dodge, Iowa.

Girls who are troubled as Miss Mandelko was, should immediately seek relief from such suffering by taking Lydia E. Pinkham's Vegetable Compound. Those who need special advice may write to Lydia E. Pinkham Medicine Co., (confidential) Lynn, Mass. These letters will be opened, read and answered by a woman and held in strict confidence.

GRANDMOTHER KNEW

There Was Nothing So Good for Congestion and Colds as Mustard

But the old-fashioned mustard-plaster burned and blistered while it relieved. Get the relief and help that mustard plasters gave, without the burn and without the blister.

Musterole does it. It is a clean, white ointment, made with oil of mustard. It is scientifically prepared, so it works wonders, and yet does not blister the tenderest skin.

Just rub on Musterole lightly with the hand. See how quickly it brings relief. It is especially the pain disappearer. Use Musterole for sore throat, bronchitis, croup, stiff neck, pleurisy, neuralgia, headache, congestion, chilliness, rheumatism, lumbago, pains and aches of the back or joints, sore muscles, bruises, chilblains, frosted feet, colds of the chest (it often prevents pneumonia).

30c and 60c jars; hospital size $2.50.

MUSTEROLE
NOT BLISTER

NEURALGIA PAIN
GOUT-SCIATICA
RHEUMATISM-LUMBAGO
... proves it, famous for stopping pain. All druggists.
... & Co., Inc. 50 Bedford St., N. Y.
GRADE'S PILLS

Ba... US...

(Victrolas and Sonoras Exceeded)

$5.00 a Month

BANDIT SUSPECTS TAKEN.

Two men suspected of being highwaymen who have held up numerous citizens in the residential district of this city recently were arrested by the police last night and lodged in the City Jail.

Wearing a blue bandanna handkerchief, loosely knotted around his neck, Edward H. McGee, a machinist, 22 years old, was taken into custody by Special Officer Nelson, who found him lingering about the gasoline station of H. D. Douglas at Sixth street and Westlake avenue. When searched at the jail a .32-caliber revolver was found in his pocket. He was wearing an old army overcoat over a stylish, dark new ulster. The blue handkerchief was hidden beneath the collar of his overcoat, but was in such a position that one quick movement would have raised it to a level with his eyes.

Police officers said that the bandit who has been holding up street cars at the terminals of their lines always wore a blue bandanna handkerchief and an army overcoat. McGee defiantly denied the charges.

He was arrested several weeks ago by Officer Nelson in the same vicinity, but at that time no revolver was found on him. Since then a special watch has been maintained over the gasoline station.

McGee was held on suspicion of highway robbery.

An I.W.W. membership card was found in the coat pocket of the other suspect, Byron Clark, a railroad man, 26 years old, who was arrested by Officer Johnson in the shadows of some trees at Fourth and Hope streets. A .32-caliber Colt's automatic was found in his hip pocket. Clark stated that he had joined the I.W.W. in Spokane and that his dues were all paid and that he was a "first-class member in good standing." He further stated that he had just come here from Salt Lake City.

He also had a membership card in the Brotherhood of Railway Trainmen.

He was held on charges of carrying concealed weapons and suspicion of criminal syndicalism.

CONDUCTOR HELD FOR STABBING PASSENGER.

POLICE LEARN FIGHT STARTED OVER USE OF WRONG EXIT ON STREET CAR.

F. S. Fletcher, a Los Angeles Railway conductor, who is alleged to have stabbed Edward G. Hunt, 56 years old, a laborer of 523 Maple avenue, following a quarrel on a Garvanza street car early yesterday, is being held in the City Jail. The charge against Fletcher, assault with a deadly weapon, may be changed to murder if Hunt dies.

According to what the police were able to learn, Fletcher engaged in a fight with Hunt when the latter attempted to leave the street car by the wrong exit. Fletcher is said to have drawn a pocket knife and stabbed Hunt.

FRENZIED FINANCE.

Accuse Two of Buying Liberty Bonds with Bad Checks.

Accused of buying Liberty Bonds with worthless checks, E. P. MacKim and Ralph Kreiger were arrested yesterday by Burns detectives and Deputy Sheriffs Lips and Anderson. They were arraigned before Justice Palmer.

According to the officers, the two have cashed checks for amounts reaching $5100. On the statement of Deputy District-Attorney Hill that Kreiger was on parole from State prison, his bail in each case was fixed at $2500. He was remanded to the County Jail. MacKim was released on $1000 bail.

POULTRY SHOW TODAY.

Army Carrier Pigeons to Feature Annual Exhibition Here.

The annual show of the Poultry Breeders' Association will open today and continue for one week. Many entries have been received, including prize fowls that were awarded ribbons at previous shows this year. Interest is being shown by fanciers in many contests for first place between former prize winners. Most of the entries were placed in the coops yesterday for the opening of the show.

Tomorrow several army carrier pigeons trained for war work will be released from the City Hall for a flight to Pasadena. A number of these birds are on exhibition. Two noted poultry fanciers from the East arrived here yesterday to begin the judging immediately after the show opens.

GETS PRISON TERM.

Clarence Suer, who pleaded guilty to second-degree burglary, was sentenced to San Quentin yesterday for from one to five years by Judge Willis. He admitted burglary of the residence of Dorothy C. Hoard, 706 North Raymond avenue, Pasadena.

Nasty Colds

Get instant relief with "Pape's Cold Compound"

Don't stay stuffed-up! Quit blowing and snuffling! A dose of "Pape's Cold Compound" taken every two hours until three doses are taken usually breaks up a cold and ends all grippe misery.

The very first dose opens your clogged-up nostrils and the air passages of your head, stops nose runnings; relieves the headache, dullness, feverish, sneezing, soreness, stiffness.

"Pape's Cold Compound" is the quickest, surest relief known and costs only a few cents at drug stores. It acts without assistance. Tastes nice. Contains no quinine. Insist on Pape's.—[Advertisement.

NEED BIG FUND TO FIGHT REDS.

(Continued from First Page.)

day to all of its agents to permit no loss of time in the work of hunting down the radicals, whom the government had determined to drive out of the country.

In every city of importance in the country, Federal agents have their nets spread to trap the leaders who evaded the general dragnet last Friday night. Information gathered in that big clean-up involved the activities of persons who were said to have given the radicals "moral and financial support."

No further deportation of radical aliens will be undertaken until the experiment with the transport Buford, the first "soviet ark," is completed, it was said today by Anthony Caminetti, commissioner-general of immigration.

The Buford is now en route to Northern Europe with 249 radical aliens destined for Russia.

The nearly 3000 radical aliens taken in the raids of the past few days will be tried by the Department of Labor in the districts in which they were arrested, and those ordered deported will be sent to New York.

MALLEN IS RELEASED.

[BY A. P. NIGHT WIRE.]

CHICAGO, Jan. 6.—Rafael Mallen, former statistician clerk for the Federal Trade Commission, arrested last night as a radical, was released today by the Department of Justice with virtually a clean bill of health. It was denied the government had sought his arrest.

John T. Creighton, special Assistant Attorney-General, said that the government had no evidence that Mallen belonged to any radical organization, and "it appeared to be questionable whether he is not an American citizen, as he appears to have been born in New York."

Mallen denied any connection with radical movements.

Mallen, who was born in this country, but went to Mexico before he was of age, is said to have admitted he is a Mexican citizen. His father is reported to be a political adviser to President Carranza. He formerly was a minister.

Hearing of the appeal of Victor Berger, convicted of interfering with the draft, was set today by the Circuit Court of appeals for February 19. Berger, who is at liberty under bond, was not in court.

Cases of William D. Haywood and fifteen of his followers, convicted of seditious conspiracy, were continued until next week. The defendants, sentenced to Leavenworth penitentiary for long terms, have been at liberty under bond pending appeal. Haywood was rearrested yesterday in the new round-up of radicals, but obtained his liberty again under $10,000 bond, furnished by William Bross Lloyd, wealthy sergeant-at-arms of the communist labor party.

Hoyne indicated today that activities of Lloyd would be brought before the special grand jury which has been impaneled to investigate radicalism.

Twenty-two alleged radicals held by local authorities today were at liberty on bail in sums ranging from $2500 to $10,000.

EAGER TO GO BACK.

[BY A. P. NIGHT WIRE.]

BOSTON, Jan. 6.—Four hundred alleged radicals gathered in Federal raids in New England last week gave voice today to their desire to accept deportation without a legal battle. Meeting in the yard of the house of correction, with cries of "Long Live the Soviet," they agreed to go to "Free Russia," described by one of their spokesmen as the "land of true liberty."

Ime Kaplan, a leader of the last Lawrence textile strike, in announcing their decision, said they would demand that they go as political prisoners, in care of the Russian Ambassador, and transported in Russian ships, preferably with the Red flag flying.

"There are eighty ships ready to come here for us," he said.

CHARGE MAY BE TREASON.

[BY A. P. NIGHT WIRE.]

PORTLAND, Jan. 6.—Intimation that charges of treason, involving the death penalty, may be filed against alleged American Reds arrested here as Communist Labor party adherents was made today by officials, as a result of investigations since the raids which netted forty citizens and eleven aliens. Government officials here said the nature of the information would depend upon advices received from Washington.

Local government officials were shaping their evidence for presentation to immigration authorities for deportation proceedings. The State grand jury already has started its inquiry into the activities of the American members of the Communist party.

WOULD DEPORT WOBBLIES.

[BY A. P. NIGHT WIRE.]

SPOKANE, Jan. 6.—Deportation warrants for Sam Crane, formerly an attorney of this city and active in I.W.W. affairs here, and John Johnson, an alleged Communist, have been asked, it was announced today by Immigration Inspector R. E. Gowans. Both are held in jail here. Crane is said to be a Russian and Johnson a Finn.

ST. LOUIS, Jan. 6.—Twenty-one alleged radicals arrested last night and today by Department of Justice agents are held for investigation.

NO LEEWAY FOR LIQUOR EXPERT.

Ruling for Company Here is that Shipment Can't go After Dry Date.

[EXCLUSIVE DISPATCH.]

WASHINGTON, Jan. 6.—Brewed beer or other liquors must be beyond the three-mile limit on January 17, the date on which the prohibition amendment to the Constitution becomes effective. This was the decision of the Commissioner of Internal Revenue when Congressman Osborne explained to him the predicament of the Los Angeles Brewing Company, which desires to send to China large quantities of liquor prohibited under the amendment.

The ship on which the goods are scheduled to go will not leave until January 20 and the customs authorities will not permit the shipment. They are correctly enforcing the law, the internal revenue office decided today, and Congressman Osborne advised the Chamber of Commerce that there is no chance for the exportation of any liquor which is not beyond the three-mile line when constitutional prohibition comes.

ROSY VIEW FOR CHURCH MERGER

Twenty Denominations Agree to Discuss Union.

Conference to be Held in February in Philadelphia.

Would Consolidate Agencies of Administration.

[BY A. P. DAY WIRE.]

NEW YORK, Jan. 6.—Commissioners of approximately twenty denominations have accepted an invitation from the Presbyterian church to confer in Philadelphia February 3 to 6 on a proposal "for a national merger of Christian interest under the name of the United Churches of Christ in America," according to announcement today from Presbyterian headquarters in this city.

The movement, started some time ago by the General Assembly of the Presbyterian church in the United States of America, proposes formation of a council elected by the supreme bodies of the various denominations. The council would comprise two ministerial and two lay delegates for each 100,000 communicants.

FOR ORGANIC UNION.

The proposed constitution of the new organization, the announcement stated, "looks forward to a complete organic union of the Protestant churches entering upon the membership of the council." The announcement added that the constitution "opens the way for a gradual merging of the interdenominational interests while retaining the present denominational ecclesiastical organization," and is "an advance on the present organization of the Federal council of the Churches of Christ in America, as it opens the way for consolidation of administrative agencies and the carrying forward of the general work of the churches through the council of the united church.

ACCEPT DOCTRINES.

The proposed plan of the council calls for administration of home and foreign missions, in behalf of the united churches, as well as other administrative agencies, on the approval of the supreme governing or advisory bodies. It accepts the ordination and doctrinal views of the evangelical churches joining in the council and provides also for admission of community churches and independent organizations.

DENOMINATIONS INVOLVED.

Among denominations concerned are Presbyterian church in the United States of America; Methodist Episcopal church, Protestant Episcopal church in the United States, Reformed church in the United States, Congregational church, Disciples of Christ, Christian Union of the United States, Northern Baptist convention, Evangelical Synod of North America, Reformed Episcopal church, Moravian church in America, United Presbyterian church of North America, Welsh Presbyterian church, United Brethren and Primitive Methodists.

Other denominations which have unofficially approached the proposed organic union with tentative approval are the Society of Friends, United Lutheran church and Reformed church in America.

ARIZONA UNION LABOR PRESIDENT COLLAPSES.

SERIOUS HEMORRHAGES SEND HEAD OF FEDERATION TO HOSPITAL IN PHOENIX.

[SPECIAL CORRESPONDENCE.]

PHOENIX, Jan. 4.—Leroy Kennedy, elected president of the Arizona State Federation of Labor in December, was unable to assume office at the organization meeting of the Executive Committee. He had been serving as editor of the Arizona Labor Journal, and had made several official trips to other parts of the State when stricken by a nasal hemorrhage, said to be tubercular in character. He now is in St. Joseph's Hospital in this city, considered seriously ill.

For several months he had been very active in working against further continuance of the radical or socialistic control of the State federation. This was ended December 31, in the retirement of T. J. Croaff as president and George D. Smith as secretary. The latter was succeeded by Thomas A. French, who has moved here from Oatman to take up the work of his office. Now acting as president is fourth vice-president, B. J. Carpenter, of Phoenix, chosen by the Executive Committee, which has power to fill all temporary or permanent vacancies in the roll of officers.

NIGHT RAID ON I.W.W.

A mysterious raid has been made, at night on the office of I.W.W. organization here, believed to be headquarters for the organization in the State. The authorities profess to have no knowledge of the raiders and there are charges that it was done by a soldiers' organization, merely to discourage wobblyism.

The I.W.W. secretary states that the door lock was broken and that his office supplies and much equipment, including a typewriter, are missing. None of it, he claims, would be of any use in proceedings against the I.W.W. membership. An official raid on the same headquarters was made last spring, with no results in the way of criminal prosecution, though much interesting evidence was secured.

CIRCUS FOR TUCSON.

Despite a drizzling rain, the inmates of the State Asylum for the Insane have had an open-air circus, staged for their benefit by an animal show that is wintering at the Fair Grounds. The elephants, the trick mule, and many horses and dogs and monkeys contributed to the attempt to interest and benefit the State's wards, breaking up the monotony of their lives within the institution. The idea was that of J. E. Thompson, a visiting New York capitalist, and it was he who paid the bill. Gov. Campbell was an interested visitor at the show.

GOES TO SAN QUENTIN.

Eugene Graves, a negro, who pleaded guilty to second-degree burglary, was sentenced to from one to five years in San Quentin yesterday by Judge Willis. He admitted entering the house of Nora Ellingan, 945 Hemlock street on November 5.

MEXICANS SLAY TWO AMERICANS

(Continued from First Page.)

American, was given without his knowledge or consent.

Jenkins, who was arrested on charges of collusion with the bandits who kidnaped him last October, had declined to furnish bail himself, declaring he would accept nothing short of unconditional release.

Neither Jenkins nor his counsel appeared in court yesterday, although the State prosecutor, Julio Mitchell, and Indian witnesses against Jenkins were present.

RUMOR OF FILIBUSTER.

[BY A. P. DAY WIRE.]

EAGLE PASS (Tex.) Jan. 6.—There was an unconfirmed report here today that Gen. Alberto Guajardo, formerly of the Huerta army, had crossed the Rio Grande into Mexico, eight miles north of here, with fifty-six men, two machine guns and 20,000 rounds of ammunition, to join the Villista forces.

SAN ANTONIO (Tex.) Jan. 6.—The divisional office of the bureau of investigation, Department of Justice, has received information from border agents to the effect that Gen. Guajardo with fifty-five men crossed the Rio Grande between Eagle Pass and Laredo Sunday night for the purpose of participating in elections in the State of Coahuila. No mention of ammunition or guns was contained in these reports.

DOUBLE TRAIN GUARDS.

[BY A. P. NIGHT WIRE.]

EL PASO (Tex.) Jan. 6.—Soldier train guards on Mexican railways south of Chihuahua City have been doubled since January 1, according to advices reaching here today. On two days service was canceled between Chihuahua city and Torreon, it was reported.

Increase in train guards, it was said, was a precautionary measure against bandits who were reported as planning new raids with the new year. Previously, between forty and fifty guards were carried. The number now is between ninety and one hundred guards to each train.

ESCADRILLE MEMBERS PLAN HUNTING TRIP.

Col. William Thaw and Maj. Chute Johnson of San Francisco, both members of the Lafayette Escadrille arrived in Los Angeles last night on their way to San Diego. The flyers will stay at the Del Coronado for a short rest. Following their visit to Coronado they are going to Lower California on a two-months' hunting trip.

Col. Thaw and Maj. Johnson were the guest of John J. Hernan, manager of the Alexandria, during their stay here. They arrived from San Francisco in the evening and left for the southern city on the midnight train.

FIRE ENGINE STARTED FIRE; ASKS DAMAGES.

E. P. Cronen, 1305 West Temple street, yesterday filed with the City Council a claim for damages from a fire caused, it is asserted, by the sparks from a fire engine which was being tested. The claimant declares that several rooms were made unfit for habitation and that more than $12 per day is his loss during the time of the repairs. The matter was sent to the City Attorney for advice as to the legality of the claim.

TO PAVE AN ALLEY.

Instructions were given the City Attorney by the City Council, yesterday, to prepare and present an ordinance providing for the paving of the alley between Broadway and Hill street, from Ninth to Tenth streets.

BRYAN LEAGUE SWINGS TO GERARD

[BY A. P. NIGHT WIRE.]

NEW YORK, Jan. 6.—The Bryan League of New York, resurrected a few days ago for the ostensible purpose of booming William Jennings Bryan for the Presidency, today announced it had swung around in support of James W. Gerard, former Ambassador to Germany, who has filed in South Dakota his formal notice of candidacy for the Democratic nomination. Frank H. Warder, one of the leading members of the league, declared today that Augustus Thomas, a lifelong friend of Bryan's, intended to give a dinner here January 15 to launch the Gerard boom and that the speakers would include Secretary of the Navy Daniels and Bishop Charles Sumner Burch.

WASHINGTON, Jan. 6.—Secretary Daniels said tonight he neither had received an invitation nor heard anything of a dinner which Frank H. Warder announced today would be held January 15 in New York to launch a boom for James W. Gerard, former Ambassador to Germany, as the Democratic Presidential nominee.

Barker Bros' Annual USED Phonograph SALE

(Victrolas and Sonoras Excepted)

Over 80 Used Phonographs of various makes are offered in this Clearance. Most of these were taken in by us as part payment on Victrolas and Sonoras. Included in this sale are over 7 used Edison Diamond-Discs and a number of used Mandels, used Colonials, used Burnhams and other makes. You are reasonably sure of finding the phonograph you want, here.

PRICES START AT $15

Special Terms Will be Made on Most Any of These Phonographs of $5.00 a Month. A Liberal Quantity of Records Will Be Added to Your Contract Without Increase in Your Monthly Payments.

Barker Bros
ESTABLISHED-1880

724-738 SOUTH BROADWAY

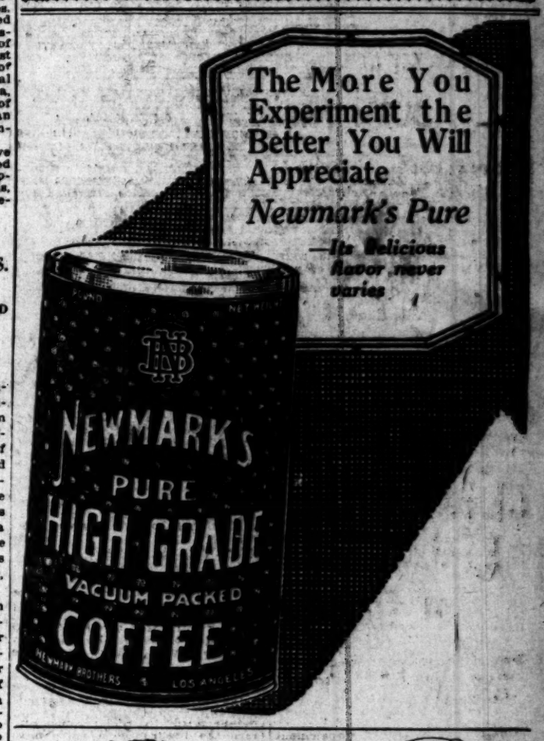

The Cawston Ostrich Farm Presents the New Creations in Ostrich

—Smart Ostrich Neck Pieces
—Beautiful Ostrich Muffs
—Hats and Turbans of Ostrich
—Ostrich Parasols
—Ostrich Trimmed Bags
—Ostrich Fans
—Many Ostrich Fancies

For Evening Wear the New Cawston Ostrich Plume Fans are Very Fashionable

CAWSTON OSTRICH FARM
South Pasadena
Telephone 39113
City Salesroom, 723 Broadway

"RED" AFFINITY IS CONFESSED.

However, Admitted Communist Says He was Ignorant.

Was Lonely; Sought Friends Among Race, He States.

Declares Local Lodge Wound up Affairs Long Ago.

A. E. Burnett, immigration inspector in charge here, last evening concluded his hearing of Benjamin Ling and his wife, Agnes Ling, suspected members of the local Communist party, who were rounded up by special agents of the Department of Justice last Friday night.

The cases of Fred Aspan and John Durin and his wife, Natalie, will be inquired into today. J. H. Ryckman will represent Aspan and the two Durins. Ling had no attorney yesterday.

Ling is a machinist, and lives on Flora street, Bell. Neither he nor his wife ever attended school in their lives. Ling is 23 years of age; his wife is about the same age. Both are natives of Lithuania, a part of Russian territory. Ling came to the United States in 1914 and has been a resident of Los Angeles for more than two years. He has been constantly employed, and two of his employers testified that he was a quiet, peaceable man, and could be depended on in his work, but they knew nothing about his activities in the Communistic party.

Ling made no attempt yesterday to hide the fact that he belongs to what was known as the left wing of the Socialist party, and says that last September, when the body held a national convention in New York, it went over en masse to the Communistic party. Both Ling and his wife were active members of what is known as local No. 39 of the Lithuanian group, it is declared. The Los Angeles branch, he stated, voted yesterday to join the Communistic party. When the branch of which Ling was a member affiliated with the City Central Committee of the Communistic party, Ling was often a delegate to its conventions, and admitted that he took an active part in the deliberations of the gatherings.

He declared yesterday that he had never read or received the manifesto or statement of principles of the Communistic party, and did not know that the party was under the ban of the national government until the campaign against it was started in various parts of the United States. Ling declared that when the branch with which he is affiliated learned of the action of the government that it "liquidated," as he put it, and went out of business.

Ling stated that both himself and his wife had drifted into the Lithuanian group for various reasons. They were strangers here, with no education, and found it very lonesome to get along at all. They found happy companionship at the recreation halls, where lunch was served, literature circulated, and a general good time was had, he stated.

By his own confession, Ling, Federal officials declare, is guilty under the wording of the warrant, of treason, he is charged with first being a member of an organization that teaches and advises the overthrow by force and violence of the government of the United States and all forms of law.

SAYS HUSBAND MADE FALSE ACCUSATIONS.

WIFE ASSERTS INVENTOR BEGAN CRUELTIES SOON AFTER THEY WERE MARRIED.

Immediately after Mrs. Indita C. Zimmer married H. R. Zimmer, president of the Stero-Tintograph Producing Company, June 16, she says in a suit for separate maintenance filed yesterday, he began to treat her cruelly. She says he cursed her and made false accusations.

Two months after their marriage she alleges that she was compelled to go to a sanatorium for treatment. She returned to him at the Auditorium Hotel and the following December while they were dressing to go to a dance he forbade her to leave the room, she states. When she attempted to do so, she says, he seized her and twisted her wrists. Friends interceded and compelled him to release her, the complaint states. Then, she says, she left him.

Mr. Zimmer, the wife says, is an inventor and is contracting with the government for a high-power explosive. He has a large income, Mrs. Zimmer says, while she is destitute.

ADVISED TO RETURN.

Judge Denies Wife Alimony After Hearing Husband's Story.

Mrs. Pauline Blank was denied separate maintenance from Louis Blank, a tailor, by Judge Crail yesterday.

"If you love your children as you say you do, you will return to your husband," the judge advised her.

She said that her husband left her without reason and that he refused to work. Mr. Blank told the court that a certain man used to call for his wife and keep her away until after midnight.

"She told me to leave her and I did," he said.

Mr. Blank was willing to return to his wife, but said she declined to have him. The court ordered him to pay $7 a week for the support of his children. The wife was denied alimony.

IF YOU PAY MONEY TO CITY, GET A RECEIPT.

On motion of Councilman Mallard, the City Attorney was instructed by the City Council, yesterday to prepare and present an ordinance requiring all officials and employees of the city to give receipts to any persons paying money to the city. Councilman Mallard stated that complaints had been made to him that city employees in certain cases had refused to issue receipts for money paid them on behalf of the city, and indicated that further investigations might follow to determine whether this money has been rightfully applied.

ACTION'S URGED.

Treat Appointment is Held Up; Fleming Warns Committeemen.

Indications are that at the session of the City Council this morning the matter of recommendation on the subject of the confirmation of Charles H. Treat as a member of the Board of Public Works, to fill the vacancy caused by the expiration of the term of Owen McAleer, will be called out of the hands of the Public Works Committee of the Council, and definite action on the Council floor will be urged.

At yesterday's meeting of the Public Works Committee, to which body the Council had referred the matter when the Mayor sent in the appointment of Mr. Treat, no action was taken, although the matter has been delayed for several days. After the committee meeting Councilmen Wheeler and Workman, two of its members, stated that some of the Councilmen wanted to talk things over" before any move was made.

Councilman Fleming yesterday stated that if the committee did note bring in a report at once, either he or some other member will demand immediate action on the part of the Council itself. Mr. Treat is now in Imperial Valley on his vacation.

TO RETAIN OFFICE.

Osborne Acts to Keep Emergency Fleet Corporation Branch.

Word was received from Washington yesterday that Congressman Osborne is making a fight to retain here the office of the Emergency Fleet Corporation, that has been handling important work since the corporation was organized. He telegraphed a protest to the corporation's headquarters in Philadelphia against the closing of the local branch, which was ordered for an early date.

In his telegram, Congressman Osborne asserted that the shipping activities of Los Angeles are of such importance that the office should be retained here permanently.

TO ARREST SPEEDERS.

Supervisor Explains Taking Over of the Motorcycle Squad.

The purpose of the Supervisors in taking over control of the county motorcycle squad is to see that all automobile speeders are arrested and reckless driving on county roads stopped, according to Supervisor Bean. He said yesterday that many complaints of reckless driving had been received and that the Supervisors felt that action had to be taken.

He denied that politics was in any way concerned in the move, as Sheriff Cline intimated. The Supervisor added that deputy sheriff badges hereafter will be given out by the clerk of the board to men who are appointed by the Sheriff.

KARR'S STORY TOLD.

Deposition First Evidence in New Trial for Hackett.

The deposition of Horace Karr was read yesterday to the jury trying William Hackett in Judge Houser's court on the charge of receiving and agreeing to receive a bribe during the recent municipal "graft scandal." The attorneys stipulated to the testimony of F. A. Bennett, telegraph operator at Sacramento, who sent the famous Karr telegram which Ex-Mayor Woodman said he did not see. Charles Wilde, City Clerk, also testified.

The jury trying the case is composed of William Wright, C. W. Speer, John Feeney, G. H. Mallman, Thomas H. Mercer, Mrs. Helen V. Swithin, Mrs. Lois A. Wrenn, Mrs. Clara Elkins, Mrs. S. A. Bradfield, Mrs. Ellen J. Dillin, Mrs. Frank C. Owens, Miss Jane Spalding.

FINAL RITES TODAY FOR PIONEER WOMAN.

Funeral services for Mrs. Paulina H. Bragg, who died at her Eagle Rock home Monday, will be conducted at 2 p.m. today in the chapel of Garrett & Co., 1237 South Flower street. Mrs. Bragg was a pioneer resident of this State. She and her husband, Judge Ansel M. Bragg, settled in the San Fernando Valley after coming to the Coast by way of the Isthmus of Panama. They landed at Monterey in 1868 and came to the southern part of the State in 1873. Mrs. Bragg leaves a daughter, Mrs. Lillian Bragg Hall of Pasadena, and a son, Charles M. Bragg of this city.

FIGMAN BACK FROM TRIP TO AUSTRALIA.

After playing in Australia for a year and a half, Max Figman of "The Man on the Box" fame arrived in Los Angeles last night on his way to New York. Mr. Figman has his wife and two children with him at the Alexandria. He will remain here a few days before going East.

During his tour of Australia, Mr. Figman played his three most brilliant successes, "The Man on the Box," Nothing but the Truth," and "The Tailor-Made Man." He is going to New York to begin his new play.

NAVAL RESERVE DINNER.

The Naval Reserve Officers' Association met last night at the first of a series of social evenings to be held at the Alexandria. Officers of the Pacific Fleet were the guests of the association and plans were laid for future activities of the organization. A number of cruises were outlined when the former officers will sail on warships for target practice and battle cruises.

FOR AN AUTO SHOP.

The Kay-Bee Manufacturing Company yesterday asked the City Council to exempt from the residence district certain property on South Park avenue, between Thirty-fifth place and Thirty-fifth street, for the purpose of conducting thereon an automobile accessory business. The petition was referred to the Public Welfare Commission.

CLASSIFIED INDEX.

	Page
ONE-TIME NOTICES	5
LOST, FOUND, STRAYED, STOLEN	5
SPECIAL NOTICES—Miscellaneous	5
PERSONAL—Business	8
CHURCH NOTICES	8
BUSINESS ANNOUNCEMENTS—Miscellaneous	8
EDUCATION AL	8
WANTED—Help, Male	8-9
WANTED—Help, Female	9
WANTED—Help, Male and Female	9
WANTED—Agents and Canvassers	9
EMPLOYMENT AGENCIES	9
WANTED—Situations, Male	9
WANTED—Situations, Female	9
WANTED—Situations, Male and Female	9
TO LET—Rooms	9-10
TO LET—Flats	10
TO LET—Apartments	10
TO LET—Houses	10
TO LET—Beach Property	10
TO LET—Store, Office, Etc.	10
FURNITURE	10
MUSICAL INSTRUMENTS	10
MACHINERY	10
FOR SALE—Miscellaneous	10-11
WANTED—Miscellaneous	11
AUTOMOBILES—All Makes	11
AUTOMOBILES—Miscellaneous	11
HORSES, MULES, CATTLE, ETC.	11
POULTRY, PET STOCK AND SUPPLIES	11-12
HOUSES—For Sale	12
HOLLYWOOD—Miscellaneous	12
PASADENA—Miscellaneous	12
CITY LOTS—For Sale	12
TO LET—Furnished Houses	12
BUSINESS PROPERTY	12
INCOME PROPERTY	12
SUBURBAN RESIDENCE PROPERTY	12-13
BEACH PROPERTY	13
HARBOR PROPERTY	13
COUNTRY PROPERTY	13
EASTERN AND NORTHERN PROPERTY	13
MISCELLANEOUS PROPERTY	13
GOVERNMENT LANDS	13
OIL PROPERTY	13
ORANGE, LEMON AND WALNUT GROVES	13
POULTRY RANCHES	14
RURAL ESTATE—Miscellaneous	14
WANTED—To Purchase Real Estate	14
FOR EXCHANGE—Real Estate	14
MONEY TO LOAN	14-15
BONDS	15
MORTGAGES, TRUST DEEDS	15
INVESTMENT AND SECURITIES	15
MINING AND MINING	15
HOTELS, ROOMING HOUSES, BUSINESS	15
APARTMENT HOUSE FURNISHINGS	15
PATENTS AND PLATS	15
BUSINESS OPPORTUNITIES—All Kinds	15
EXCHANGES—Miscellaneous	15
LADIES' GOODS WANTED	15
PERSONAL PROPERTY WANTED	15
LEGAL NOTICES—To All Kinds	15

SPECIAL NOTICE TO "TIMES" Classified Advertisers.

8 p.m. is the closing hour for the receipt of classified advertisements for both Daily and Sunday Times.

Classified Liners.

CLASSIFIED RATES.

(Effective December 1, 1919.)

Minimum space, 2 lines, or 12 words. Minimum charge, 25 cents daily or 50 cents Sunday.

12 cents a line each daily insertion.

Sunday, 2 cents a line each insertion.

12 cents daily, 10 cents Sunday, for 3 to 29 consecutive times.

$2.50 a line for one month (30 days).

For all classifications except those of "Situations Wanted" and "Personal" advertisements, 10c a line daily and Sunday. Minimum charge 30c. 6 a line 2 or more consecutive times. Advertisements for the following classifications: Painting, Paperhanging," "Dressmakers and Seamstresses," "Nurses" are rated at 15 cents a line. Situation Wanted advertising, and will be charged for at the general classified rates of 12c a line daily and 15c Sunday. Minimum charge, 1 to 6 days, 25c; 7 to 20 consecutive times, $4.20 per line, 30 consecutive times, $6.

Rate of 25c a line daily and 20c a line Sunday for advertisements under the headings of "Society Meetings," "Personal," "Special Notices," "Stocks and Bonds," "Street Improvement Bonds," "Money to Loan—Salary and Chattels," "Money to Loan—Diamonds and Other Collaterals," "Medical" "Sanatoriums," and "Baths and Massage." Minimum charge 50 cents daily, $1 Sunday; $4.20 a line for 1 month (30 days).

Minimum charge applies to each single and consecutive insertion. Count five average words for the first line, and seven average words for each additional line. Hyphenated words not counted, lined up, or capitalized.

The Times will not be responsible for more than one incorrect insertion of any advertisement ordered for more than one time. The inadvertent omission or incorrect insertion of an advertisement or the cancellation of the charge made for the service ordered. Adjustment for errors will be made only when such error is called to the publisher's attention within one insertion. No adjustments for errors will be made for advertising items not affected by an error or for more than one incorrect insertion of the same advertisement. The Times will not be responsible for copy omissions of typographical errors in advertisements. The right is reserved to classify all advertisements under appropriate headings and to reject objectionable advertising.

"WANT AD" SUPREMACY.

The Times regularly prints practically all of the "Want Ads" published in all of the other Los Angeles newspapers in addition to dozens of exclusive ads not printed in any other newspaper.

For all classifications—Help Wanted, Situations Wanted, To Let, Automobiles, Real Estate, Business Chances—TIMES LEADERSHIP IS UNQUESTIONED.

By using THE TIMES ALONE classified advertisers reach over Los Angeles and Southern California at one cost.

ONE-TIME NOTICES—Of Special Interest.

DOCTOR FOR MEN — SPECIALIST 20 YEARS' New methods. Permanent results. Examinations free. 219 Douglas Bldg. 3d and Spring.

LOST, FOUND, STRAYED—And Stolen.

LOST—STRAYED OR STOLEN—SATURDAY, December 27, from Pine Hills, San Diego Co., 5-year-old English setter female dog. Reward offered and marked with white. The undersigned will pay $250 reward for the arrest and conviction of the thief or thieves and $100 for the return of the dog. FRANK W. EMERY, 314 Herrin Bldg., Los Angeles. Phone Main 1520.

LOST—LARGE REWARD, THURSDAY, TWO registered tickets, Los Angeles to points in Iowa; check book on Merchants Nat. Bank; st. Cecil, be in vicinity of 4th st. bridge. Return to 724 S. BERENDO ST., Los Angeles. No questions asked. Phone 52883.

LOST—WILL PARTY WHO PICKED UP LADY'S horsehair comb(ing case on Hollywood car, at Santa Monica blvd. car Sunday evening, 7:30 p.m., after car turned around, please return same to 922 CALIFORNIA BLDG. and receive reward, and no questions asked.

LOST—IF THE LADY WHO TOOK PACKAGE of pink silk underwear from Bullock's Store Tues. at 3 o'clock will return to lost and found desk at Bullock's, no questions asked, but if not returned, investigation will follow, as we have knowledge of lady.

LOST — FRIDAY MORNING ON SAN GABRIEL road, lady's seal handbag, containing money, watch, bank book, address book, etc. Invaluable to owner. Reward. Box F, TIMES AGENCY, Santa Ana.

LOST — AT CULVER CITY, JAN 2, 6-MONTHS-old male Boston bull puppy, brindle, with white throat; white nose and feet; answers to the name of "Bing." Call 70207, or return to C. F. TAYLOR, Culver City. Reward.

LOST — VICINITY ALTADENA, NAME GYP, rather gray and heavy, lost between Sixth and Seventh on Los Angeles ave. Box 25, Reward. Phone 13792. A. L. MARKWELL, 309 Citizens Bank Bldg.

LOST—WILL PARTY WHO TOOK TRAVELING bag from Boos Bros. 7th & Bdwy. between 5:30 and 6 p.m., Monday, Jan. 5., please return to 1110 INGRAHAM BLDG. and receive reward. Belongs to working girl.

LOST—SAT. EVENING PLATINUM DIAMOND brooch at Alexandria Hotel or Vernon Country Club. Return in care of manager of Hotel Rosvell and receive liberal reward. No questions asked.

LOST—SUN. A. M. JAN. 4TH., OLD FASHIONED cameo brooch, containing photograph in back. Value more than money value on account of association to owner. Good reward for return. Phone 151107 or 25000

LOST—TRAVELING BAG CONTAINING LADIES' wearing apparel, toilet articles, keys and other things. Lost on Sierra Madre car last Sunday. Reward, phone bookkeeper, 11058 or VER. 8371.

LOST—7 CLUSTER DIAMOND RING, SET IN platinum, between Sixth and Whittier, or on Broadway or in some Broadway store. Reward. 857767.

LOST—SILK BROCADED HANDBAG CONTAINing more than $30 keys, letters papers, etc. Left at Hosner's 453 S. Broadway. Reward. Return STILLWELL HOTEL, Room 619.

LOST—ROLL OF BEDDING OUT OF AUTO ON 12th st. at Maple ave. or 23rd st. crossing. Suitable reward. Call H. J. THORNE, 1124 Title Ins. Bldg. Phone Broadway 5578.

LOST—PARTY PICKING UP LADIES' HAT ON Hollywood blvd. between Hilhurst and Vermont ave Please leave it at 4545 MELBOURNE AVE., or phone HOLLY. 2842.

LOST—ON SANTA ANA CAR, SATURDAY AFTERnoon, brown leather purse, containing money, ring, red rat, door key. Reward. Answer box 142 WATTS, Cal.

LOST—BILL OF SALE AND STOCK CERTIFIcate, made out 125 shares Laundgren Lubri Cooler stock Mail to R. GOLDENBERG, 1674½ S. 37th st. Would appreciate very much. Reward.

LOST—LADY'S PLATINUM SHRINE PIN, SET with diamonds, in vicinity of Exposition Park, on Vermont car or the State Exposition Bldg., Jan. 4. Liberal reward. 3625 S. MAIN. 23666.

LOST—SATURDAY MORNING, MAN'S DIAMOND ring about 1 carat, valued highly as a keepsake. $100 reward. No questions asked. 743 BEACON AVE. Room 45. WH. 24.

LOST—YOUNG AIREDALE PUP, SHORT HAIRED, black, white No. 1222½ north of Manhattan pl. Will finder please phone VERMONT 7091 and receive reward.

LOST—SATURDAY EVENING, PLATINUM DIAmond brooch at Alexandria Hotel or Vernon Country Club; liberal reward and no questions asked. Return to manager HOTEL STOWELL.

LOST—SUIT CASE, CONTAINING MAN'S CLOTHing, between Los Angeles and Newhall. Reward to finder. Phone MR. BAILEY, Pico 2830.

LOST—SUNDAY, AIREDALE DOG; FULLY GROWN male, L. A. dog license 167. Engraving on collar plate, A. Hays Busch. 2530 Telegraph ave., Berkeley. Finder PHONE 21532. Reward.

LOST—½ K. DIAMOND FROM SETTING OF ring on Broadway Tues. afternoon. Liberal reward. CALL 26378.

LOST—STRAYED—FROM VAN NUYS, LARGE SHETLAND pony, mouse colored, recently clipped. Reward, 1923 W. 42ND ST. 750206.

LOST—NEW YEAR'S DAY, LADY'S BAR PIN, SET with diamonds and sapphires. Return to 206 CENTRAL BLDG., and receive liberal reward.

LOST—DIAMOND BAR PIN NEAR HAMBURGER'S or bet. Hill and Bdwy, 8th and 9th. Liberal reward. 568720.

LOST—PARTY WHO FOUND MINK FOR IN Colby's last Friday return to Rm. 504 TRINITY HOTEL and receive reward.

LOST—GREY ARMY BLANKET IN LAUREL CANyon, Saturday December 27th. Reward. PHONE 60093, or 880491.

LOST—ON SANTA ANA CAR SAT. P.M. BROWN leather purse, containing money, ring, red setting, door key. Reward. Box 142, WATTS.

FOUND—BLACK COCKER SPANIEL ON STATE highway near San Fernando. Phone 10071. CLARKE.

LOST—GOLD FOB, WITH NAME P. N. COFFIN engraved on back. Return to 718 LOS ANGELES TRUST & SAVINGS BLDG. Reward.

LOST—SUIT CASE CONTAINING MAN'S CLOTHing, between Los Angeles and Newhall. Reward to finder. Phone MR. BAILEY, Pico 2830.

LOST—LARGE CHESAPEAKE BAY SPANIEL, answers to name of Rex; has scar across muzzle. Return him to 1122 E. OLIVE. Suitable reward.

FOUND — BLUE FUR-TRIMMED COAT AT Venice. Will young lady who phoned HOLLY 15583, please call again?

FOUND—A PURSE, JANUARY 3, IN THE BROADway, with some money in it. Describe. Address E. box 226, TIMES OFFICE.

FOUND—LADY'S HANDBAG ON S. FIGUEROA. Owner can have same by paying for ad and identifying. 1264 CAROMELLO.

LOST—SILK BAG, BEAD AND SILK TRIMMING, containing purse, money and 2 keys. Finder please call 23760. Reward.

LOST—LADY'S GOLD WRIST WATCH; WILL pay liberal reward if returned to MRS. A. H. BOLTE, 2120 W. 11th. Wilshire 4171.

LOST—GOLD BAR PIN WITH BIRDS ON IT. Reward. McDERVITT, 1485 West Adams. 73995.

LOST — LIVER-COLORED, BROWN POINTER dog. Answers name Frank. Notify WIL. 4090.

FOUND—POINTER DOG, LIVER AND WHITE. 66TH and CENTRAL AVE.

LOST—PIGEON WITH RING, PROBABLY ON SUNset near Allison. PHONE 62233. Reward.

LOST—REWARD, SEAL BROWN BOSTON BULL, license number 8600. Call 57280.

SPECIAL NOTICES—Miscellaneous.

TO LET—LARGE HALL, 3RD FLOOR, suitable for concert, dances, lectures etc., seating capacity 700. 332 S. GRAND AVE. Pico 540

WANTED—WE REPAIR AND SELL PARTS FOR any family sewing machine. Sewing machine trade. Phone 10810. 758 S. SPRING ST.

Baths and Massage.

RADIUM SULPHUR SPRINGS—Natural radio active mineral water. Drink and bathe in liquid sunshine. It sparkles and foams like champagne. Purifies the body from poisons. Hot bath treatment for rheumatism, neuritis, colds, poor circulation, sciatica, stomach, liver, kidney, bladder, heart disease, nervousness, male and female troubles. Electric, medical spinal treatments. Doctor's advice free. MELROSE AVE. AND GOWER ST. W. Sixth st. car line direct to springs. Phone 577104.

CARLSBAD THERAPEUTIC TREATMENTS. Carlsbad sprudel and massage; invaluable for liver troubles, blood disorders, rheumatism, kidney and bladder ailments, nervousness. Graduate nurses. 10 a.m. to 10 p.m. Sundays 10 a.m. to 5 p.m. 607 BAKER-DOWNTOWN BLDG. Phone 10811.

ELECTRIC CABINET SWEATS, SCIENTIFIC MASsage, all treatments, baths. Masseur, man attendant. 1 to 9. LINCOLN BLDG., 23rd and Hill. Open evenings.

MASSAGE, CABINET SWEATS. MISS MURRAY, 1st floor, 239½ S. Hill. Phone 10811. T. W. HULLMAN BLDG. Entrance 124 W. 4th.

SCIENTIFIC SWEDISH MASSAGE GIVEN BY graduate nurse at your home. MAIN 8000.

WANN WILSHIRE 4004 ONE EXPERIENCED masseur, hours appointments. WIL. 4004

SWEDISH MASSAGE, SWEATS, BATHS; ALCOhol rubs, graduate masseuse. Nurse, 903 W. 7TH.

Medical.

MEN, SIX TO EIGHT TELEVITA TREATMENTS will positively cure any case of gonorrhea, or of GERM or INFECTIOUS disease; treatments are just as pain receiving; results guaranteed; strictly reliable. EDWIN RAYMOND, 1058 S. olive st. Hours 10 to 5; Sundays 10 to 12.

DR. H. SILVERMAN, FORMERLY ASSISTANT TO Dr. Hollander, Los Angeles and Newhall. Reduced DISEASES A SPECIALTY. 606½ S. SPRING. Hours 2-5, 7-8 Grosse Bldg., Sixth and Spring.

WOODWARD AND CREEK SYSTEM—Two well equipped institutions, assistants, both sexes: Pasadena, 485 E. Madison ave. Los Angeles, 450 S. Broadway. SUITE 211.

DR. E. R. HOUT, OPTOMETRIST, 15 YEARS IN Los Angeles. Examination free. Evening, $1. 440 I. W. HELLMAN BLDG. Pico 1754.

FREE CHIROPRACTIC TREATMENTS. LOS ANgeles Chiropractic College. Evening. DeCALE, President, 521 S. Hill. 15605.

DR. NICE, OSTEOPATH. SPECIAL RATES EVEnings. 307 FERGUSON BLDG. Bdwy. 3096.

WOMEN'S DISEASES A SPECIALTY. THOROUGH SPECIALIST, 403 DELTA BLDG., 420 S. Spring. 8th.

PYORRHEA CURED WITH WRITTEN GUARANtee. PHONE 66272.

Sanatoriums.

MILK DIET AND REST CURE—DR. GILLILAND, 2 yrs. with Dr. Porter. Phone 61195. Main 7907.

BOMB LIFE SAVA MILK OR SPECIAL DIET. Sun-ray treatment. HOLLYWOOD 3355.

BELVEDERE SANATORIUM FOR TUBERCULARS; cottages. M. T. STRAUSS, Boyle 6622.

CHRISTIAN HOME AND MATERNITY HOSPITAL. Address KEARNEY, 1509 Sunset. Bdwy. 2314.

LOST, FOUND, STRAYED—And Stolen.

LOST—STRAYED OR STOLEN—SATURDAY, DEcember 27, from Pine Hills, San Diego Co., 5-year-old English setter female dog. Reward offered and marked with white. The undersigned will pay $250 reward for the arrest and conviction of the thief or thieves and $100 for the return of the dog. FRANK W. EMERY, 314 Herrin Bldg., Los Angeles. Phone Main 1520.

LOST—LARGE REWARD, THURSDAY, TWO registered tickets, Los Angeles to points in Iowa; check book on Merchants Nat. Bank; st. Cecil, be in vicinity of 4th st. bridge. Return to 724 S. BERENDO ST., Los Angeles. No questions asked. Phone 52883.

LOST—WILL PARTY WHO PICKED UP LADY'S horsehair comb(ing case on Hollywood car, at Santa Monica blvd. car Sunday evening, 7:30 p.m., after car turned around, please return same to 922 CALIFORNIA BLDG. and receive reward, and no questions asked.

LOST—IF THE LADY WHO TOOK PACKAGE of pink silk underwear from Bullock's Store Tues. at 3 o'clock will return to lost and found desk at Bullock's, no questions asked, but if not returned, investigation will follow, as we have knowledge of lady.

LOST — FRIDAY MORNING ON SAN GABRIEL road, lady's seal handbag, containing money, watch, bank book, address book, etc. Invaluable to owner. Reward. Box F, TIMES AGENCY, Santa Ana.

LOST — AT CULVER CITY, JAN 2, 6-MONTHS-old male Boston bull puppy, brindle, with white throat; white nose and feet; answers to the name of "Bing." Call 70207, or return to C. F. TAYLOR, Culver City. Reward.

LOST — VICINITY ALTADENA, NAME GYP, rather gray and heavy, lost between Sixth and Seventh on Los Angeles ave. Box 25, Reward. Phone 13792. A. L. MARKWELL, 309 Citizens Bank Bldg.

LOST—WILL PARTY WHO TOOK TRAVELING bag from Boos Bros. 7th & Bdwy. between 5:30 and 6 p.m., Monday, Jan. 5., please return to 1110 INGRAHAM BLDG. and receive reward. Belongs to working girl.

LOST—SAT. EVENING PLATINUM DIAMOND brooch at Alexandria Hotel or Vernon Country Club. Return in care of manager of Hotel Rosvell and receive liberal reward. No questions asked.

LOST—SUN. A. M. JAN. 4TH., OLD FASHIONED cameo brooch, containing photograph in back. Value more than money value on account of association to owner. Good reward for return. Phone 151107 or 25000

LOST—TRAVELING BAG CONTAINING LADIES' wearing apparel, toilet articles, keys and other things. Lost on Sierra Madre car last Sunday. Reward, phone bookkeeper, 11058 or VER. 8371.

LOST—7 CLUSTER DIAMOND RING, SET IN platinum, between Sixth and Whittier, or on Broadway or in some Broadway store. Reward. 857767.

LOST—SILK BROCADED HANDBAG CONTAINing more than $30 keys, letters papers, etc. Left at Hosner's 453 S. Broadway. Reward. Return STILLWELL HOTEL, Room 619.

LOST—ROLL OF BEDDING OUT OF AUTO ON 12th st. at Maple ave. or 23rd st. crossing. Suitable reward. Call H. J. THORNE, 1124 Title Ins. Bldg. Phone Broadway 5578.

LOST—PARTY PICKING UP LADIES' HAT ON Hollywood blvd. between Hilhurst and Vermont ave Please leave it at 4545 MELBOURNE AVE., or phone HOLLY. 2842.

LOST—ON SANTA ANA CAR, SATURDAY AFTERnoon, brown leather purse, containing money, ring, red rat, door key. Reward. Answer box 142 WATTS, Cal.

LOST—BILL OF SALE AND STOCK CERTIFIcate, made out 125 shares Laundgren Lubri Cooler stock Mail to R. GOLDENBERG, 1674½ S. 37th st. Would appreciate very much. Reward.

LOST—LADY'S PLATINUM SHRINE PIN, SET with diamonds, in vicinity of Exposition Park, on Vermont car or the State Exposition Bldg., Jan. 4. Liberal reward. 3625 S. MAIN. 23666.

LOST—SATURDAY MORNING, MAN'S DIAMOND ring about 1 carat, valued highly as a keepsake. $100 reward. No questions asked. 743 BEACON AVE. Room 45. WH. 24.

LOST—YOUNG AIREDALE PUP, SHORT HAIRED, black, white No. 1222½ north of Manhattan pl. Will finder please phone VERMONT 7091 and receive reward.

LOST—SATURDAY EVENING, PLATINUM DIAmond brooch at Alexandria Hotel or Vernon Country Club; liberal reward and no questions asked. Return to manager HOTEL STOWELL.

LOST—SUIT CASE, CONTAINING MAN'S CLOTHing, between Los Angeles and Newhall. Reward to finder. Phone MR. BAILEY, Pico 2830.

LOST—SUNDAY, AIREDALE DOG; FULLY GROWN male, L. A. dog license 167. Engraving on collar plate, A. Hays Busch. 2530 Telegraph ave., Berkeley. Finder PHONE 21532. Reward.

LOST—½ K. DIAMOND FROM SETTING OF ring on Broadway Tues. afternoon. Liberal reward. CALL 26378.

LOST—STRAYED—FROM VAN NUYS, LARGE SHETLAND pony, mouse colored, recently clipped. Reward, 1923 W. 42ND ST. 750206.

LOST—NEW YEAR'S DAY, LADY'S BAR PIN, SET with diamonds and sapphires. Return to 206 CENTRAL BLDG., and receive liberal reward.

LOST—DIAMOND BAR PIN NEAR HAMBURGER'S or bet. Hill and Bdwy, 8th and 9th. Liberal reward. 568720.

LOST—PARTY WHO FOUND MINK FOR IN Colby's last Friday return to Rm. 504 TRINITY HOTEL and receive reward.

LOST—GREY ARMY BLANKET IN LAUREL CANyon, Saturday December 27th. Reward, PHONE 60093, or 880491.

LOST—ON SANTA ANA CAR SAT. P.M. BROWN leather purse, containing money, ring, red setting, door key. Reward. Box 142, WATTS.

FOUND—BLACK COCKER SPANIEL ON STATE highway near San Fernando. Phone 10071. CLARKE.

LOST—GOLD FOB, WITH NAME P. N. COFFIN engraved on back. Return to 718 LOS ANGELES TRUST & SAVINGS BLDG. Reward.

LOST—SUIT CASE CONTAINING MAN'S CLOTHing, between Los Angeles and Newhall. Reward to finder. Phone MR. BAILEY, Pico 2830.

LOST—LARGE CHESAPEAKE BAY SPANIEL, answers to name of Rex; has scar across muzzle. Return him to 1122 E. OLIVE. Suitable reward.

FOUND — BLUE FUR-TRIMMED COAT AT Venice. Will young lady who phoned HOLLY 15583, please call again?

FOUND—A PURSE, JANUARY 3, IN THE BROADway, with some money in it. Describe. Address E. box 226, TIMES OFFICE.

FOUND—LADY'S HANDBAG ON S. FIGUEROA. Owner can have same by paying for ad and identifying. 1264 CAROMELLO.

LOST—SILK BAG, BEAD AND SILK TRIMMING, containing purse, money and 2 keys. Finder please call 23760. Reward.

LOST—LADY'S GOLD WRIST WATCH; WILL pay liberal reward if returned to MRS. A. H. BOLTE, 2120 W. 11th. Wilshire 4171.

LOST—GOLD BAR PIN WITH BIRDS ON IT. Reward. McDERVITT, 1485 West Adams. 73995.

LOST — LIVER-COLORED, BROWN POINTER dog. Answers name Frank. Notify WIL. 4090.

FOUND—POINTER DOG, LIVER AND WHITE. 66TH and CENTRAL AVE.

LOST—PIGEON WITH RING, PROBABLY ON SUNset near Allison. PHONE 62233. Reward.

LOST—REWARD, SEAL BROWN BOSTON BULL, license number 8600. Call 57280.

SPECIAL NOTICES—Miscellaneous.

TO LET—LARGE HALL, 3RD FLOOR, suitable for concert, dances, lectures etc., seating capacity 700. 332 S. GRAND AVE. Pico 540

WANTED—WE REPAIR AND SELL PARTS FOR any family sewing machine. Sewing machine trade. Phone 10810. 758 S. SPRING ST.

Baths and Massage.

RADIUM SULPHUR SPRINGS—Natural radio active mineral water. Drink and bathe in liquid sunshine. It sparkles and foams like champagne. Purifies the body from poisons. Hot bath treatment for rheumatism, neuritis, colds, poor circulation, sciatica, stomach, liver, kidney, bladder, heart disease, nervousness, male and female troubles. Electric, medical spinal treatments. Doctor's advice free. MELROSE AVE. AND GOWER ST. W. Sixth st. car line direct to springs. Phone 577104.

CARLSBAD THERAPEUTIC TREATMENTS. Carlsbad sprudel and massage; invaluable for liver troubles, blood disorders, rheumatism, kidney and bladder ailments, nervousness. Graduate nurses. 10 a.m. to 10 p.m. Sundays 10 a.m. to 5 p.m. 607 BAKER-DOWNTOWN BLDG. Phone 10811.

ELECTRIC CABINET SWEATS, SCIENTIFIC MASsage, all treatments, baths. Masseur, man attendant. 1 to 9. LINCOLN BLDG., 23rd and Hill. Open evenings.

MASSAGE, CABINET SWEATS. MISS MURRAY, 1st floor, 239½ S. Hill. Phone 10811. T. W. HULLMAN BLDG. Entrance 124 W. 4th.

SCIENTIFIC SWEDISH MASSAGE GIVEN BY graduate nurse at your home. MAIN 8000.

WANN WILSHIRE 4004 ONE EXPERIENCED masseur, hours appointments. WIL. 4004

SWEDISH MASSAGE, SWEATS, BATHS; ALCOhol rubs, graduate masseuse. Nurse, 903 W. 7TH.

Medical.

MEN, SIX TO EIGHT TELEVITA TREATMENTS will positively cure any case of gonorrhea, or of GERM or INFECTIOUS disease; treatments are just as pain receiving; results guaranteed; strictly reliable. EDWIN RAYMOND, 1058 S. olive st. Hours 10 to 5; Sundays 10 to 12.

DR. H. SILVERMAN, FORMERLY ASSISTANT TO Dr. Hollander, Los Angeles and Newhall. Reduced DISEASES A SPECIALTY. 606½ S. SPRING. Hours 2-5, 7-8 Grosse Bldg., Sixth and Spring.

WOODWARD AND CREEK SYSTEM—Two well equipped institutions, assistants, both sexes: Pasadena, 485 E. Madison ave. Los Angeles, 450 S. Broadway. SUITE 211.

DR. E. R. HOUT, OPTOMETRIST, 15 YEARS IN Los Angeles. Examination free. Evening, $1. 440 I. W. HELLMAN BLDG. Pico 1754.

FREE CHIROPRACTIC TREATMENTS. LOS ANgeles Chiropractic College. Evening. DeCALE, President, 521 S. Hill. 15605.

DR. NICE, OSTEOPATH. SPECIAL RATES EVEnings. 307 FERGUSON BLDG. Bdwy. 3096.

WOODWARD AND CREEK SYSTEM—Two well equipped institutions, assistants, both sexes: Pasadena, 485 E. Madison ave. Los Angeles, 450 S. Broadway. SUITE 211.

DR. E. R. HOUT, OPTOMETRIST, 15 YEARS IN Los Angeles. Examination free. Evening, $1. 440 I. W. HELLMAN BLDG. Pico 1754.

FREE CHIROPRACTIC TREATMENTS. LOS ANgeles Chiropractic College. Evening. DeCALE, President, 521 S. Hill. 15605.

DR. NICE, OSTEOPATH. SPECIAL RATES EVEnings. 307 FERGUSON BLDG. B

Classified Liners.

WANTED—HELP—
Male.

Miscellaneous.

WANTED — BRIGHT YOUNG MAN, over 21, good education, to prepare for GOVERNMENT FIRST-GRADE CLERK. Starting salary close to $1400 per annum. Very fine future. Interesting work. SPECIAL ENTRANCE EXAM. SOON. Send for booklet CM-1 SEATTLE, Mr. Hall, 3220 Stacy Bldg. Ad.

WANTED—BOY with wheel. Call 9th and Olive, 12c; an hour. WILL PAY. 1008 S. Hill.

Store and Office.

WANTED — EXPERIENCED ADVERTISING SOLICITOR; one who has had experience in selling high-class publicity; a position of responsibility for a young man of good character; a chance to make a permanent connection with a growing concern; a salary to start that will be advanced to the right man; a commission basis that will be liberal. Call at once, 1st floor, Pacific Electric Building, 6th and Main sts.

WANTED—AUTOMOBILE SCHOOL, 215 E. 9TH ST., PHONE 84481.

WANTED—RADIATOR REPAIR MAN. GOOD WAGES. STEADY JOB.

WANTED—AUTO ATLAS AUTO WORKS, 1917 S. PICO.

WANTED—MECHANICAL DRAFTSMAN.

WANTED—EXPERIENCED MAN IN GRADING AND HOISTING. Address P. O. BOX 24, CITY.

WANTED—A PUBLIC ACCOUNTANT; salary $160.00 to start. General ledger work; no experience required, but good education; business law course preferred. Call 1 to 6 p. m. 325 Bank Auditor Bldg., 6th and Spring sts.

WANTED—MECHANICAL DRAFTSMAN; steady work; $200 per month. Call 1 to 6 p. m. 325 Bank Auditor Bldg., 6th and Spring sts.

WANTED—ARCHITECTURAL DRAFTSMAN; state experience and salary expected. Address P. O. BOX 1, CITY.

WANTED—WINDOW TRIMMER AND DECORATOR; experienced in drafting and card writing; permanent position. Apply 1015 MERCANTILE BUILDING.

WANTED—BRIGHT YOUNG BOY to learn electrical business; must be willing to work hard and study; $15 to start. BLACKSTONE'S, 7th and Broadway.

WANTED—EXPERIENCED PICKLER FOR vinegar plant; must be willing to work hard; steady position. Apply 1015 MERCANTILE GALVANIZING COMPANY.

WANTED—BOYS MUST BE EXPERIENCED in the use of the pencil; good wages to start. Apply 1015 MERCANTILE BUILDING.

WANTED—EXPERIENCED BOOKKEEPER; must be familiar with wholesale hardware; state salary expected. Address P. O. BOX 1441 Rio de., Fresno, Cal.

WANTED—PICKERMAN, ALSO SAWS AND filers. Call forenoon, 1 to 2 p. m. MONROVIA PLANING MILL, Monrovia.

WANTED—MALE STENOGRAPHER; state salary expected. Address P. O. BOX 435, CITY.

WANTED—ACCOUNTING, ONLY EXPERIENCED need apply. $125 per month to start. Call 325 Bank Auditor Bldg., 6th and Spring sts.

WANTED—PRINTER'S APPRENTICE; must be steady; $15 per week. Call 1015 MERCANTILE BUILDING.

WANTED—YOUNG MAN TO WORK IN GARAGE. C-6 2111 S. VERMONT.

WANTED—BOY'S MAN. CRAZEMAN'S TIONERY, 6784 Hollywood Boulevard.

Salesmen and Solicitors.

WANTED—NEWSPAPER SOLICITOR

We can use 2 more high-class solicitors; one to work Hollywood, other in Los Angeles; both to call at once. TIMES BLDG., 1st and Broadway.

WANTED—SALESMAN TO FIGURES CONTRACTS on ranges; can make a permanent connection; $200 to $300 per month. Call 1015 MERCANTILE BUILDING.

WANTED—SALESMAN; CAN ESTABLISH $100 per week; liberal commission. 1015 MERCANTILE BUILDING.

WANTED—NEWSPAPER SOLICITOR

WE CAN USE 2 MORE HIGH-CLASS SOLICITORS; one to work in Hollywood, other in Los Angeles; both to call at once. TIMES BLDG., 1st and Broadway.

WANTED—SALESMAN; CAN ESTABLISH $100 per week; liberal commission. 1015 MERCANTILE BUILDING.

WANTED—SALESMAN TO FIGURES CONTRACTS on ranges; can make a permanent connection; $200 to $300 per month. Call 1015 MERCANTILE BUILDING.

WANTED—2 SALESMEN; CAN ESTABLISH $100 per week; liberal commission. 1015 MERCANTILE BUILDING.

WANTED—SALESMAN; CAN ESTABLISH $100 per week; liberal commission. 1015 MERCANTILE BUILDING.

WANTED—SALESMEN; CAN ESTABLISH $100 per week; liberal commission. 1015 MERCANTILE BUILDING.

WANTED—SALESMA

Classified Liners.

WANTED—

To Rent.

Houses.

WANTED — UNFURNISHED HOUSE OR FLAT with garage, by responsible business man, to accommodate family of three, adult; all-year tenant. 54736

WANTED—TO RENT IN HOLLYWOOD, 5-ROOM FURNISHED BUNGALOW; PERMANENT. RENT must be low. PHONE 3206694.

WANTED—4 OR 5-ROOM FURNISHED HOUSE, close in, $40 to $50. Call PICO 2221, Kaye.

Flats and Apartments.

WANTED—TO RENT—FURNISHED APARTMENT or bungalow, 5 or 6 rooms. Location anywhere within radius of 3 miles of Vermont and Wilshire. February 1st occupancy. Address X, box 136, TIMES OFFICE.

WANTED—IF YOU HAVE A FLAT, BUNGALOW or six cars furnished, unfurnished, for rent, phone us. We have people waiting. No charge to you for our service. 647 SAN FERNANDO BLDG. Phone 62301. 6th and Main sts.

Business Property.

WANTED GARAGE BUILDING BETWEEN FIGUEROA and Westlake, South Pasadena. Want tenant now if suitable building is erected, and will pay reasonable. Address X, box 251, TIMES OFFICE.

TO LET—ROOMS—

Furnished and Unfurnished.

Furnished

TO LET—TWO EXTRA CHOICE FURNISHED rooms in private home. Housekeeping privileges, kitchen, private entrance basement, laundry, phone, gas, water, light included. $22 monthly. We totally rent rooms only. Two adults preferred. References required. Close-in location, block from car; 4 cars Gordo or Union Pacific. 1041 CURRAN ST., corner Eddy. Park Wilshire 3207.

TO LET—NICELY FURNISHED ROOM IN PRIvate home; close in; suitable for one or two gentlemen; breakfast and dinner if desired; private entrance; bath; garage. 1241 W. 23RD ST.

TO LET—FURNISHED ROOMS, CONNECTING, PRIvate bath, attractive bungalow, plastic finished, ideal, kitchen privileges, garage. 2626 W. VENICE PL.

TO LET—IN ELEGANT PRIVATE HOME, WESTside district, one beautiful south bedroom, private bath, connecting, convenient for four; rent reasonable. 2700.

TO LET—SUNNY FRONT ROOM SUITABLE FOR 1 or 2 single men, $12; DARWIN AVE. car to Gilmore. Walk block to car. 6 car to Lillian.

TO LET—ONE LARGE, SUNNY FRONT ROOM, suitable for two persons; breakfast and dinner if desired; private family; reasonable. 2500 W. 23RD ST., PICO HEIGHTS.

TO LET — LARGE ATTRACTIVE BEDROOM, suitable for two gentlemen; breakfast if desired; $25 per month for two; gentlemen only. 1147 S. WESTLAKE.

TO LET—NICELY FURNISHED ROOMS IN MODern home, 9 blocks from 6th and Broadway, walk only. Phone 63111.

TO LET—HOLLYWOOD, LARGE DOUBLE FRONT room, suitable for two; also one large room; quiet household; $20. PHONE Holly. 1541.

TO LET—GENTLEMAN ONLY, NICE FURNISHED room in modern family bath, phone; close in. 919 W. 37TH ST.

TO LET—WILL RENT ROOM IN ARTIST'S studio to Hollywood to gentleman employed downtown. 57353.

TO LET—ROOM AND BATH WITH PRIVILEGES of getting breakfast. Prefer man and wife. 1020 W. 23RD ST.

TO LET—NICELY FURNISHED ROOMS, SUITE, also to two gentlemen employed. Call at 317 SIXTH AVE. Phone 10442.

TO LET—2 OR 3 BEAUTIFUL SUNNY FURnished rooms for lady or man or wife on Pico car. Phone 81564.

TO LET—2 LARGE SEMI-SUNNY ROOMS, KITchen privileges. Private residence, front location, reasonable. 78262. 1091 W. ADAMS.

TO LET—FURNISHED ROOM AND BOARD IN private family to married couple preferred. 1517 S. WESTMORELAND.

TO LET—HOLLYWOOD, LARGE DOUBLE FURN. front room in private home; car line; in quiet district. Phone Holly. 1541.

TO LET—SUNNY SLEEPING ROOM IN PRIVATE home, 24th and use of phone. $15. PHONE 63977.

TO LET—RMS. IN BEAUTIFUL HOME, HEAT, water, light, phone and laundry; garage. Gentlemen preferred. 828 W. ADAMS. 25678.

TO LET—DESIRABLE FRONT RMS. DAY, WEEK or month. Reasonable. Board if desired. 1240 W. 23RD ST. 77180.

TO LET—SUNNY, FRONT RM. WESTLAKE PARK district. 1 or 2 gentlemen. 1040 ALVARADO.

TO LET—SUNNY SLEEPING ROOM, PRIVATE home. Prefer lady. 1241 W. 23RD ST.

TO LET—ATTRACTIVE FURNISHED ROOM; breakfast if desired. Call 63497 31922.

TO LET—NICELY FURNISHED ROOM; BREAKfast if wished. PHONE 20041.

TO LET—NICELY FURNISHED ROOM IN PRIvate home; suitable for one or two gentlemen; breakfast if desired. 1241 W. 23RD ST.

TO LET—TURN IN PINE CREQSLAW HOUSE; 2 blocks car; 2 rooms, sleeping porch; use bathroom; private entrance, garage; $20; required. $30-up; private preferred. PHONE 27181.

TO LET—FURNISHED ROOMS, CONNECTING, PRIvate bath, attractive bungalow, plastic finished, ideal, kitchen privileges, garage. 2626 W. VENICE PL.

TO LET—IN ELEGANT PRIVATE HOME, WESTside district, one beautiful south bedroom, private bath, connecting, convenient for four; rent reasonable. 2700.

TO LET—SUNNY FRONT ROOM SUITABLE FOR 1 or 2 single men, $12; DARWIN AVE. car to Gilmore. Walk block to car. 6 car to Lillian.

TO LET—ONE LARGE, SUNNY FRONT ROOM, suitable for two persons; breakfast and dinner if desired; private family; reasonable. 2500 W. 23RD ST., PICO HEIGHTS.

TO LET — LARGE ATTRACTIVE BEDROOM, suitable for two gentlemen; breakfast if desired; $25 per month for two; gentlemen only. 1147 S. WESTLAKE.

TO LET—FURNISHED ROOMS IN MODern home, 9 blocks from 6th and Broadway, walk only. Phone 63111.

TO LET—HOLLYWOOD, LARGE DOUBLE FRONT room, suitable for two; also one large room; quiet household; $20. PHONE Holly. 1541.

TO LET—GENTLEMAN ONLY, NICE FURNISHED room in private family bath, phone; close in. 919 W. 37TH ST.

TO LET—WILL RENT ROOM IN ARTIST'S studio to Hollywood to gentleman employed downtown. 57353.

TO LET—ROOM AND BATH WITH PRIVILEGES of getting breakfast. Prefer man and wife. 1020 W. 23RD ST.

TO LET—NICELY FURNISHED ROOMS, SUITE, also to two gentlemen employed. Call at 317 SIXTH AVE. Phone 10442.

TO LET—2 OR 3 BEAUTIFUL SUNNY FURnished rooms for lady or man or wife on Pico car. Phone 81564.

TO LET—2 LARGE SEMI-SUNNY ROOMS, KITchen privileges. Private residence, front location, reasonable. 78262. 1091 W. ADAMS.

TO LET—FURNISHED ROOM AND BOARD IN private home to married couple preferred. 1517 S. WESTMORELAND.

TO LET—HOLLYWOOD, LARGE DOUBLE FURN. front room in private home; car line; in quiet district. Phone Holly. 1541.

TO LET—SUNNY SLEEPING ROOM IN PRIVATE home, 24th and use of phone. $15. PHONE 63977.

TO LET—RMS. IN BEAUTIFUL HOME, HEAT, water, light, phone and laundry; garage. Gentlemen preferred. 828 W. ADAMS. 25678.

TO LET—DESIRABLE FRONT RMS. DAY, WEEK or month. Reasonable. Board if desired. 1240 W. 23RD ST. 77180.

TO LET—SUNNY, FRONT RM. WESTLAKE PARK district. 1 or 2 gentlemen. 1040 ALVARADO.

TO LET—SUNNY FLEEPING ROOM, private home. Prefers. $20. Garage. 1405 OXFORD.

TO LET—ATTRACTIVE FURNISHED FRONT room in private home; car line. 2487 3192.

TO LET—FURNISHED ROOM WITH BREAKfast if wished. PHONE 20041.

TO LET—FURNISHED ROOM; $5 PER WEEK. 326 E. 59TH ST. PHONE 63984.

TO LET—FURNISHED ROOM, PRIVATE FAMILY close in. 1241 W. 23RD ST.

TO LET—NICELY FURN. RM. $30 WESTLAKE AVE.

TO LET—ROOM $10 A MO. BOARD IF DESired. 140 E. 27TH ST.

TO LET—FURNISHED ROOM, $20 MO. VERY light housekeeping. 1044 W. 7TH ST.

TO LET—LARGE SUNNY ROOM FACING INcline; preferred. 2626 PAVILION PL. LAKEVIEW.

TO LET — THREE-ROOM SUITE FURNISHED for housekeeping. 525 W. 1ST ST.

TO LET—2 OR 3 FURNISHED ROOMS FOR light housekeeping. 950 E. 20TH ST.

Rooms and Board.

TO LET—

The best of care and attention given to invalids, convalescents and aged people; also including home doctor and nurse's care. Maternity accommodations if desirable. THORNYCROFT SANITARIUM, Glendale, Calif. Telephone Glendale 70.

TO LET—SLEEPING PORCH INCLOSED AND furnished; also room with private bath; breakfast and evening dinner. 520 GREEN ST. between 5th and 6th ave. Phone Sunset, West 7th st. car. WILSHIRE 3 BLKS.

TO LET—NICE LARGE SUNNY ROOMS, WITH board; elderly couple or two ladies preferred. Therefore no students. 762 HELIOTROPE DRIVE. 61277.

TO LET—WANT ELDERLY OR INVALID PERson to care given. Beautiful private home. 1220 W. 23RD ST. 77180.

TO LET—ONE FIRST-FLOOR ROOM FOR ELDerly or invalid people. Beautiful private home. 1220 W. 23RD ST. 77180.

TO LET—ROOM AND BOARD FOR 2 PERSONS, beautiful sunny room, private bath. 1240 W. ADAMS.

TO LET—ROOM AND BOARD FOR COUPLE or gentleman; breakfast and dinner; reasonable; 1 car line. 1241 W. 23RD ST. 77180.

TO LET—GRADUATE NURSE WILL TAKE IN-valid into her home; convenience, healthy location. BOYLE 4163.

TO LET—ROOM IN CORONADO, ROOM FOR music. Excellent meals. 53091.

Rooms and Board for Children.

WANTED — A CHRISTIAN SCIENCE MOTHER will give intent or child care same as own 11-months baby. Reference given or on an orange ranch near P. E. line. Good school advantages. Terms, $50 per month and HOME. Address X, box 264, TIMES OFFICE.

TO LET—WOULD LIKE 2 OR 3 CHILDREN for room and board. Will give the best of care. Call at 1222 BONITA ST. R.F.D. Route 4, box 209.

TO LET—CHILDREN TO BOARD AND BOARD, near best of schools. Phone 12545.

Hotels and Rooming-Houses.

TO LET—HOTEL ACCOMMODATIONS—

REST-A-WHILE INN ESCONDIDO, CAL.

Located among the orange groves with beautiful surroundings and fine view, all modern conveniences, and delightful place in Southern California. $25 per week. For information apply to

J. S. DODDS, ESCONDIDO, CAL., or ARTHUR E. HULL, 921 Citizens' Bank Bldg., L.A.

TO LET—

ROOMS—ROOMS—ROOMS.

STILLWELL HOTEL,
SIXTH STREET—FIFTH-ROOF,
SOUTH GRAND
JUST TWO BLOCKS TO HAYNS PARTIES.
RATES REASONABLE. PHONE 10277.

TO LET—

800 E. 7TH.
WESTPORT HOTEL.
South, rooms $5 week. Outside rooms, $6. Hot and cold running water. Steam heat. SUNSET, 52447.

TO LET—TOURISTS, PINE RMS. DAY, WEEK or month. Garage, board if desired. 1249 W. 23RD ST.

TO LET—DICKINSON HOTEL, 748 BEACON ST. near Westlake Park. Newly fur. Phones free.

TO LET—ROYAL HOTEL, SIXTH AND HOPE. 410 S. HOPE ST.

TO LET—FLATS—

Furnished and Unfurnished.

Furnished.

TO LET—HOLLYWOOD, 4-ROOM UPPER FURnished flat. Adults. 6206 DE LONGPRE. Hol. 1573.

TO LET—BEAUTIFUL SUNNY FURNISHED FLAT, 3 rooms, electricity, free, telephones. $30 a month. Adults. 121 E. 31ST ST.

TO LET—MY OWN HOME, 5 ROOM FLAT, COMpletely and beautifully furnished, in Wilshire district. 4761 ELMWOOD AVE. Call after 10 a.m.

TO LET—FLATS—

Furnished and Unfurnished.

Furnished.

TO LET—ELEGANT FIVE-ROOM UPPER FURnished flat, lease, Wilshire district, two bedrooms, furnished old ivory; twenty minutes to Broadway; immediate possession; near Vermont and First streets. Apply 2537 WHITE HOUSE PLACE.

TO LET—GOING ABROAD. WILL RENT FROM Feb. 1st to June 30th, my beautiful 4-rm. flat, furn. mahg. woodwork, disappearing bed, piano, phonograph, garage. Finest residential section. Close in; near car line, asphalt paved street. 1298 3RD AVE. off Pico.

TO LET—MODERN CLASSY LITTLE FLAT, 3 rooms and bath, ridiculously low rent to nicely furnished little home. To see it is to buy it. 756 S. BROADWAY, room 716 or phone 10442.

TO LET—FOR 6 MO. TO RESPONSIBLE PARTY—A FINELY FURN. HOME WITH PIANO; MODERN FLAT OF 5 RMS. AND SLEEP. PORCH. CLOSE IN. CONVENIENT CARS. PRICE $75. 29718.

TO LET—5-ROOM UPPER, SOUTH FLAT AT 1020 N. Van Ness ave., Hollywood. Elegantly furnished. Adults, $200 on lease, even $90 or cash $2250. References required.

TO LET—FURNISHED FLAT, VERY DESIRABLE for 4 rooms and bath; south floor, on Hobart near Fifth; 6 rooms or more, $250. Tel. 57 evening. Address X, box 251, TIMES OFFICE.

TO LET—VERY DESIRABLE 4-ROOM MODERN flat; furniture for sale. Party renting must buy furniture. Call between 9 and 5. 1834 S. BONNIE BRAE.

TO LET—NEW 5-ROOM FLAT, WILSHIRE DIStrict, completely and beautifully furnished, oriental rugs, piano. Victrola. 4761 ELMWOOD AVE.

TO LET—BEAUTIFUL ROOMS, BOARD IF DEsired, close in. Light and sight; $50. A. V. SMITH. 517 Haas Bldg.

TO LET—FLATS, APARTMENTS AND RUNNAbout. We have what you want. 642 SAN PEDRO BLDG. Phone 62542. 4th and Main

TO LET—ATTRACTIVE FURNISHED 4-ROOM flat, separate entrance, private bath; $60 per month. Vermont 71261. 60504 W. VERNON AVE.

TO LET—BEAUTIFUL FLAT, DOUBLE LOWER flat; Wilshire way. $250 mo. Main 2638, ATKINS.

TO LET — 4-ROOM UPPER FLAT. $60 PER month. 1444 W. 22ND.

TO LET—4 RMS. AND BATH, WELL FURN. cottage flat. Adults $30. 1418 W. 12TH ST.

Unfurnished.

TO LET—UNFURNISHED 5-ROOM FLAT, 1 block from car; $30. 1241 W. 23RD ST. 77180.

TO LET—UNFURNISHED NEW UPPER FLAT, 7 rooms, sunroom, $100 per month. 401 S. BOYLSTON ST.

TO LET—BEAUTIFUL, DOUBLE LOWER FLAT, Wilshire way, for 1 year, $100 mo. Main 2638, ATKINS.

TO LET—FINE 5-ROOM FLAT, 670 22ND W. 18TH ST., near Magnolia, opposite 57707O.

TO LET—APARTMENTS—

Furnished and Unfurnished.

Furnished.

TO LET—

LE FLEUR APTS.,
651 W. ADAMS.

12 beautiful 3 & 4 room apts., ready in about 10 days, newly altered and furnished; lawn, playground, tennis court. No objection to children. $175 to $200. One-half month free. Figueroa. Garage in two convenient locations.

TO LET—

FURNISHED 2-ROOM APARTMENT, $75. 6041 HOLLYWOOD BLVD. HOLLY. 2192.

TO LET—ALEXANDRIA APARTMENTS.
1053 ESTRELLA AVE.
Nicely furnished single apartments, steam heat. Take W. Washington or Universite st. car. 22726.

TO LET—SUITE, THREE CONNECTING ROOMS; private bath, attractive bungalow, piano, fireplace, kitchen or kitchen privileges, garage. 1006 W. 9TH ST.

TO LET—EDMUND HOTEL AND APARTMENTS, OCTAVIA AND CALIFORNIA. FURNISHED ROOMS, APARTMENTS, ALSO ROOMS SINGLE AND EN suite. 42975.

TO LET—WANTED—2 HONEST WORKING GIRLS to share apartment with two girls. 228 W. 20TH.

TO LET—WILL RELINQUISH MY $50 FURnished single apartment for a house. Address W, box 381, TIMES BRANCH OFFICE.

TO LET—1 UNFURNISHED APT., $17; 4 FURN rooms, $30; housekeeping. Automobile. 1240 W. HILL, near Alpine.

TO LET—NEWLY-FURNISHED APARTMENT, 3 or 4 rooms, $125 per month. Wilshire district 942 S. NORMANDIE AVE.

TO LET—NICELY FURNISHED APARTMENT, $50. 212 S. BROADWAY.

TO LET—WOMAN LADY TO SHARE APT. WITH one. APT. 3, 1241 W. 23RD ST.

TO LET—ONE DOUBLE AND TWO SINGLE rms. PHONE 63984.

TO LET—FURNISHED APARTMENT $40 MO. Phone 10442. 1241 W. 23RD ST.

TO LET—CRAWFORD APTS. ELEGANTLY FURnished; sacrifice, walking distance. 941 GEORGIA.

Unfurnished.

TO LET—

14 FLEUR APTS.
651 W. ADAMS.

12 beautiful 3 & 4 room apts., ready in about 10 days; lawn, playground, tennis court. Rent $175 to $200 per month. One-half month free. Figueroa. Garage in two convenient locations. Phone 10x6x78; tenants count, $85 to $140.

TO LET—HOUSES—

Furnished and Unfurnished.

Furnished.

TO LET—$150 PER MONTH.
CRENSHAW BLVD.
2-story house, completely furnished, 8 large bedrooms, 3 baths. Only house of its kind between Pasadena and Los Angeles. Call Mon. Rush, 10745.
WRIGHT-CALLENDER-ANDREWS CO.,
600 SOUTH HILL.

TO LET—8 ROOMS, FURNISHED, HIGH CLASS modern home, 2 baths, 2 toilets, beautiful grounds, 1 pay water, gardener and phone. Will lease for three or four months. $300 per month.
WRIGHT-CALLENDER-ANDREWS CO.,
Ground Floor. 605 S. Hill. Ground Floor.

TO LET—FURNISHED
HOUSES—BUNGALOWS—FLATS
APARTMENTS
ANYWHERE—ANY SIZE—ANY PRICE
City—Suburbs—Beaches.
COMBINED LIST OF 178 LEADING AGENTS.
Free—City Maps, Guide Books and Reliable Rental Information.
Members L. A. Realty Board.
BARKER BROS. 724 S. Broadway.
Phone 1848. Main Floor Automatic 10458

TO LET—MODERN 8-ROOM, 2-STORY HOUSE in excellent condition; 4 bedrooms and sleeping porch; floors throughout; gas floor furnace; adults only; rent $70. Will give lease. 722 E. KENSINGTON ROAD, Anaheim Heights.

TO LET—DUPLEX HOUSE, UPPER 7 LARGE rooms, 2 baths, sleeping porch, gas furnace, modern. Heart of Wilshire district. Owner's home. Vacant January the 1st. 443 S. VIRGIL, corner of 5th st. Phone 53920.

TO LET—UNFURNISHED, A HIGH-CLASS 11-room house, one block from Union High School; HOLLYWOOD.
L. REALTY & LOAN CO. Bdwy. 3014
712 Black Bldg. 61157.

TO LET—BUNGALOW, RMS. SLEEPING porch, gas and electric lights; unfurnished, except heating stove, 416 Record st. Cor. Rammel. $29 mo. Ready to move in. Take E. First car to Gage, 1 block east. BOYLE 2834.

TO LET—5-ROOM MODERN, GLENDALE, $25 TO party buying furniture, about $500. Terms. Write for appointment. Address Z, box 262, TIMES OFFICE.

TO LET—FURNISHED, 961 MAGNOLIA AVE. 9 large rooms, 2 baths, double garage, rent $200. Immediate possession. Phone Home 1450.

TO LET—UNFURNISHED FIVE-ROOM MODERN house, $25. Eastlake car, 3 blocks south. $30 see H. C. KITZMILLER for key at 2820 South Main st.

TO LET—BEAUTIFUL, BUNGALOW AND GArage, almost new, hardwood floors, adults, $50 per mo. Six or more. Half block Grand ave. car. VERMONT 3118.

TO LET—MODERN SIX-ROOM HOUSE, OAK floors, garage, corner lot. Inquire 3020 N. BROADWAY.

TO LET—7-ROOM HOUSE, 3 BEDROOMS AND garage, $65. 2082 W. 30TH ST. Phone West 1878.

TO LET—COURT BUNGALOW, NO CHILDREN. 5122A SOUTH PARK AVE.

Country and Suburban Homes.

TO LET—ALTADENA, GENTLEMAN'S HOME, 5 acres, all fruited. Five-room modern bungalow, two cottages. 20 bulldogs, roosters, ideal place, $200 month. 3400 MACEO ST. Call after 6 p.m.

TO LET—8-ROOM COMPLETELY FURNISHED home to responsible parties. 1412 SANTEE ST.

TO LET—FIVE ROOMS, $60 TO $200. JOHN STUART CO., So. Pasadena. Colo. 5950, 35573.

Unfurnished.

TO LET—
WRIGHT-CALLENDER-ANDREWS CO.,
Rent Us
PRINTED WEEKLY RENTAL BULLETIN,
Only paper of its kind here.
OFFERS THE VERY CHOICEST PROPERTIES.
LARGE AND SMALL
FURNISHED AND UNFURNISHED,
BULLETIN MAP OF CITY, GUIDE,
Reliable Rental Information
WITHOUT CHARGE.
COME DIRECT TO RENTAL FIRM
WITH LARGEST NUMBER OF HOUSES.
WRIGHT-CALLENDER-ANDREWS CO.,
Ground Floor. 605 S. Hill. Ground Floor.

TO LET—UNFURNISHED
HOUSES—BUNGALOWS—FLATS
APARTMENTS—ANY SIZE—ANY PRICE
City—Suburbs—Beaches.
COMBINED LIST OF 178 LEADING AGENTS.
Free—City Maps, Guide Books and Reliable Rental Information.
Members L. A. Realty Board.
BARKER BROS. 724 S. Broadway.
Phone 1848. Main Floor Automatic 10458

TO LET—5 ROOMS, PIANO, GARAGE, CHICKens yard, chickens, responsible tenants. Inquire or phone Wednesday between 9 and 11 a.m. Phone 24064. 2200 ST. ANDREW PL.

TO LET—$225, OUR HOAD, SUNNY W. ADAMS corner bungalow, 7 rooms, handsomely and fully furnished. Piano, 6 mos. 2601 DALTON, attractive porch, about 6 mos. 2601 DALTON, 73811.

TO LET—FOR SIX MONTHS, NICELY FURnished eight-room house, 3 bedrooms, sleeping porch, furnace, automatic heater, Vermont, near Normal. Occupancy January 15. $60 month. $200. Address X, box 461, TIMES BRANCH OFFICE.

TO LET—TWO-STORY 8-ROOM, WELL AND completely furnished, piano, furnace, garage, 3 bedrooms, sleeping porch, breakfast room, block Western ave. car. Wilshire; rented 45 barrano and Second. $175. PHONE 260644.

TO LET—ALHAMBRA, 214 S. WILSON AVE. Parlor Electric to Wilson ave. 2 blocks south. 8-room bungalow, completely furnished. Large yard, fruit trees, flowers, garage.

TO LET—NEAR WESTLAKE PARK, 9 ROOMS, sleeping porch, garage, furnace, fine furniture piano, library, silver, china, cut glass, select neighborhood $225. Will sell. 1912 OCEAN VIEW AVE.

TO LET—6-RM. MODERN, 2-STORY HOUSE Furn. in Highland Park. Large lot and garage. Call today 228 W. Ave 56, or phone 58418 or Garv. 418.

TO LET—ATTRACTIVE 8-ROOM NICELY FURN. home, all mod. conveniences. Furnace, sleeping porch, garage, etc. An ideal home. 2388 W. 22ND 75468.

TO LET—5-ROOM COZY BUNGALOW, PIANO, a real home for 2 or 3 weeks to responsible adults. To rent on the 10th of January. Get it at Redondo. 1519 ALLESANDRO.

TO LET—IMMEDIATE POSSESSION, NICELY furnished 3-room bungalow, furnace, garage, lease for three months $150 per month. Inquire 1045 W. 9TH ST.

TO LET—FURNISHED 6-ROOM BUNGALOW Phone Home 1450. 1241 W. 23RD ST. 77180.

TO LET—$225, OUR HOAD, SUNNY W. ADAMS corner bungalow, 7 rooms, handsomely and fully furnished. Piano, 6 mos. 2601 DALTON, attractive porch, about 6 mos. 2601 DALTON, 73811.

TO LET—FOR SIX MONTHS, NICELY FURnished eight-room house, 3 bedrooms, sleeping porch, furnace, automatic heater, Vermont, near Normal. Occupancy January 15. $60 month. $200. Address X, box 461, TIMES BRANCH OFFICE.

TO LET—TWO-STORY 8-ROOM, WELL AND completely furnished, piano, furnace, garage, 3 bedrooms, sleeping porch, breakfast room, block Western ave. car. Wilshire; rented 45 barrano and Second. $175. PHONE 260644.

TO LET—ALHAMBRA, 214 S. WILSON AVE. Parlor Electric to Wilson ave. 2 blocks south. 8-room bungalow, completely furnished. Large yard, fruit trees, flowers, garage.

TO LET—NEAR WESTLAKE PARK, 9 ROOMS, sleeping porch, garage, furnace, fine furniture piano, library, silver, china, cut glass, select neighborhood $225. Will sell. 1912 OCEAN VIEW AVE.

TO LET—6-RM. MODERN, 2-STORY HOUSE Furn. in Highland Park. Large lot and garage. Call today 228 W. Ave 56, or phone 58418 or Garv. 418.

TO LET—ATTRACTIVE 8-ROOM NICELY FURN. home, all mod. conveniences. Furnace, sleeping porch, garage, etc. An ideal home. 2388 W. 22ND 75468.

TO LET—5-ROOM COZY BUNGALOW, PIANO, a real home for 2 or 3 weeks to responsible adults. To rent on the 10th of January. Get it at Redondo. 1519 ALLESANDRO.

TO LET—IMMEDIATE POSSESSION, NICELY furnished 3-room bungalow, furnace, garage, lease for three months $150 per month. Inquire 1045 W. 9TH ST.

TO LET—FURNISHED 6-ROOM BUNGALOW Phone Home 1450. 1241 W. 23RD ST. 77180.

TO LET—5-ROOM BUNGALOW, COMPLETELY furnished linen for inspection after 10 a.m. 1007 FRANKLIN PLACE.

TO LET — FURNISHED AND UNFURNISHED houses in Hollywood and Westlake; MR. SKINNER, 1708 Hollywood Blvd. Holly. 181.

TO LET—HALF OF DOUBLE BUNGALOW, FOUR nicely furnished rooms, $75. Normal School district. 57707.

TO LET—BEAUTIFUL, 5-ROOM FURNISHED bungalow home, $125 per month. O. HIBBARD CO., Pasadena Phone 28810.

TO LET—7-ROOM FURNISHED BUNGALOW Garage Children welcome. Call at 5038 SO. HOOVER.

TO LET—BUNGALOW FURNISHED, WITH electric porches, immediate today. 123 NORTH SECOND ST., Alhambra. Phone 141-W.

TO LET—LOVELY FURNISHED 4-ROOM HALF bungalow $25, Adults. 1307½ E. 57TH

TO LET—NEW, 6-ROOM BUNGALOW, FURN. $60. No small children. VERMONT 7346.

TO LET — ONE 5-ROOM AND ONE 3-ROOM house $45 and $50. PHONE 63984.

TO LET—HOUSES—

Furnished and Unfurnished.

Furnished.

TO LET—

WRIGHT-CALLENDER-ANDREWS CO.,

FEATURING RENTAL PROPERTIES HERE OVER TWENTY YEARS.

PRESENTS THROUGH ITS PRINTED WEEKLY RENTAL BULLETIN. (Only issue of its kind here.)

THE VERY CHOICEST PROPERTIES, LARGE AND SMALL, FURNISHED AND UNFURNISHED.

TO BE SECURED IN LOS ANGELES, SEASIDE AND SUBURBAN POINTS.

BULLETIN MAP OF CITY, GUIDE Reliable Rental Information GIVEN BY EXPERIENCED EMPLOYEES.

WITHOUT CHARGE.

WRIGHT-CALLENDER-ANDREWS CO.,
Ground floor. 605 S. HILL. Ground floor.

TO LET—

FREE RENTAL INFORMATION.

Save yourselves time, worry and expense. See us in the morning and be settled in your new home by night.

HOUSES, BUNGALOWS, FLATS, APARTMENTS. Furnished and Unfurnished. In Wilshire, Westlake, Hollywood, Southwest.

HARRY GROSSMAN,

Los Angeles' Leading Rental Office. Member of Los Angeles Realty Board. 204-5 HAAS BLDG., Seventh and Broadway. Phones: 04374—Main 1365.

TO LET—

GILES & LAACK.
808-810 HAAS BLDG. BDWY. 2554.
SEVENTH AND BROADWAY.

TO LET—WE WORRY! SEE US FOR HOUSES, bungalows, flats, furnished and unfurnished. In Hollywood and S.W. From $40 to $500. We take you out.
CITY RENTAL AND SALES AGENCY,
Phone 64030. 430-1 Title Insurance Bldg.

TO LET—39TH NEAR FIGUEROA, WELL FURnished HOME OF 9 ROOMS AND BATH, 2 MASTER BEDROOMS, 2 MAID'S ROOMS, FURNACE, DOUBLE GARAGE, MAN'S ROOM, LARGE GROUNDS; $150 PER MONTH. IMMEDIATE POSSESSION. WILL LEASE AT $300.
WRIGHT-CALLENDER-ANDREWS CO.,
600 SOUTH HILL.

TO LET—I HAVE A NUMBER OF VERY ATtractive bungalows, bedroom and apartments to let furnished. These are HOMES, and never rented before. Prices range from $40 to $750 per month. Agent, 307
BABCOX, 625 S. Spring. Bdwy. 991.

TO LET — BEAUTIFULLY FURNISHED FIVE-room bungalow, oriental rugs, piano, fireplace, etc. Must be seen to be appreciated. Six months' lease or longer. $200 per month. 1.25 per cent. 636 W. ADAMS.

TO LET—FURNISHED HOUSES, APARTMENTS and bungalows. We are exclusively a rental agency. Not only the best, but the largest list and other more desirable residential districts. If you desire only this class of property, you should call first. $45 to $350 on lease, with garage, see BABCOX, 625 S. Spring. Bdwy. 991.

TO LET—ONE FURNISHED FIVE-ROOM FLAT, and one furnished bungalow in rear in ideal residential district, one-half block from best car service in city. $75 W. 49TH ST.

TO LET—HALF DOUBLE REAR HOUSE, 4 rooms, furnished, bath, gas, 2 beds, children welcome. Call after 4 p.m., rear 1455 E. 47TH ST.

TO LET—AT HUNTINGTON PARK, BEAUTIFULly furnished 6-room bungalow, piano, garage; absolutely modern. No small children. SOUTH 5224-W.

TO LET—NEATLY FURNISHED MODERATELY large Wilshire home 8 bedrooms, garage, furnace; lease or rent. Reference required. 1220 S. CRAMERCY PLACE.

TO LET—BEAUTIFUL 8-ROOM FURNISHED home, Wilshire car, 3 blocks; double garage; for rent today $150. MAIN 2638. ATKINS.

TO LET — FOR HOLLYWOOD RENTALS AND real estate, call MRS. EPSLIN, 6509 Hollywood Blvd. Holly. 1000. Lease or sale.

TO LET—6-ROOM FURNISHED BUNGALOW AND garage for 4 months. Rent $70. 4208 S. NORTON AVE. Phone 76-2855.

TO LET—BEAUTIFULLY FURNISHED BUNGAlow in S.W., for 3 months. Possession now. Garage. $150 month. MAIN 2638. ATKINS.

TO LET—FURNISHED ROOM COTTAGE; NICELY FURnished to reliable party. Will lease for year at $50.00 month. Bovle 4898. 2705 WINTER ST.

TO LET—FURNISHED HOLLYWOOD HOME, 10 rooms, 3 baths, sleeping porch, garage. $500 month. FRANKLIN AND ARGYLE. 57697.

WANTED — FROM GARRET TO CELLAR IN 1 day; household goods packed, shipped. GEO. J. SHOENHAIR, 509 Trust and Savings Bldg.

TO LET—FOR SALE—FURNITURE AND VICTROla; ages 4x5x10. Phone owner. Fruit, good well and pumping outfit, good house, barn and outbuildings. Call evenings. 1328 W. 24TH ST.

TO LET—8-ROOM COMPLETELY FURNISHED home to responsible parties. 1412 SANTEE ST.

TO LET—FIVE ROOMS, $60 TO $200. JOHN STUART CO., So. Pasadena. Colo. 5950, 35573.

Unfurnished.

TO LET—
WRIGHT-CALLENDER-ANDREWS CO.,
Rent Us
PRINTED WEEKLY RENTAL BULLETIN,
Only paper of its kind here.
OFFERS THE VERY CHOICEST PROPERTIES.
LARGE AND SMALL
FURNISHED AND UNFURNISHED,
BULLETIN MAP OF CITY, GUIDE,
Reliable Rental Information
WITHOUT CHARGE.
COME DIRECT TO RENTAL FIRM
WITH LARGEST NUMBER OF HOUSES.
WRIGHT-CALLENDER-ANDREWS CO.,
Ground Floor. 605 S. Hill. Ground Floor.

TO LET—UNFURNISHED
HOUSES—BUNGALOWS—FLATS
APARTMENTS—ANY SIZE—ANY PRICE
City—Suburbs—Beaches.
COMBINED LIST OF 178 LEADING AGENTS.
Free—City Maps, Guide Books and Reliable Rental Information.
Members L. A. Realty Board.
BARKER BROS. 724 S. Broadway.
Phone 1848. Main Floor Automatic 10458

TO LET—$225, OUR HOAD, SUNNY W. ADAMS corner bungalow, 7 rooms, handsomely and fully furnished. Piano, 6 mos. 2601 DALTON, attractive porch, about 6 mos. 2601 DALTON, 73811.

TO LET—FOR SIX MONTHS, NICELY FURnished eight-room house, 3 bedrooms, sleeping porch, furnace, automatic heater, Vermont, near Normal. Occupancy January 15. $60 month. $200. Address X, box 461, TIMES BRANCH OFFICE.

TO LET—TWO-STORY 8-ROOM, WELL AND completely furnished, piano, furnace, garage, 3 bedrooms, sleeping porch, breakfast room, block Western ave. car. Wilshire; rented 45 barrano and Second. $175. PHONE 260644.

TO LET—ALHAMBRA, 214 S. WILSON AVE. Parlor Electric to Wilson ave. 2 blocks south. 8-room bungalow, completely furnished. Large yard, fruit trees, flowers, garage.

TO LET—NEAR WESTLAKE PARK, 9 ROOMS, sleeping porch, garage, furnace, fine furniture piano, library, silver, china, cut glass, select neighborhood $225. Will sell. 1912 OCEAN VIEW AVE.

TO LET—6-RM. MODERN, 2-STORY HOUSE Furn. in Highland Park. Large lot and garage. Call today 228 W. Ave 56, or phone 58418 or Garv. 418.

TO LET—ATTRACTIVE 8-ROOM NICELY FURN. home, all mod. conveniences. Furnace, sleeping porch, garage, etc. An ideal home. 2388 W. 22ND 75468.

TO LET—5-ROOM COZY BUNGALOW, PIANO, a real home for 2 or 3 weeks to responsible adults. To rent on the 10th of January. Get it at Redondo. 1519 ALLESANDRO.

TO LET—IMMEDIATE POSSESSION, NICELY furnished 3-room bungalow, furnace, garage, lease for three months $150 per month. Inquire 1045 W. 9TH ST.

TO LET—FURNISHED 6-ROOM BUNGALOW Phone Home 1450. 1241 W. 23RD ST. 77180.

TO LET—5-ROOM BUNGALOW, COMPLETELY furnished linen for inspection after 10 a.m. 1007 FRANKLIN PLACE.

TO LET — FURNISHED AND UNFURNISHED houses in Hollywood and Westlake; MR. SKINNER, 1708 Hollywood Blvd. Holly. 181.

TO LET—HALF OF DOUBLE BUNGALOW, FOUR nicely furnished rooms, $75. Normal School district. 57707.

TO LET—BEAUTIFUL, 5-ROOM FURNISHED bungalow home, $125 per month. O. HIBBARD CO., Pasadena Phone 28810.

TO LET—7-ROOM FURNISHED BUNGALOW Garage Children welcome. Call at 5038 SO. HOOVER.

TO LET—BUNGALOW FURNISHED, WITH electric porches, immediate today. 123 NORTH SECOND ST., Alhambra. Phone 141-W.

TO LET—LOVELY FURNISHED 4-ROOM HALF bungalow $25, Adults. 1307½ E.

Classified Liners.

MISCELLANEOUS—

For Sale.

WANTED—

Miscellaneous.

Wearing Apparel and Jewelry.

FOR SALE—

WANTED—

DIAMONDS—WATCHES—JEWELRY.

AUTOMOBILES—

Miscellaneous.

Automobiles for Sale.

ANNUAL INVENTORY SALE OF AUTOMOBILES.

We positively must dispose of every USED CAR at once, regardless of price. It will pay you to look over our stock.

Most any make, model, size, or price. Cash or terms. Following are a few.

No. 1—Model 80 Overland roadster. Price $450, cash or terms.

No. 2. Royal roadster, electric lights and starter, some buy at $235. Terms $122 down, balance $20 per month.

No. 3. Maxwell touring car, runs and looks like new, $500 cash, terms $180 down, balance $21 per month.

No. 4. Reo touring car, electric starter. Big bargain, $375, cash or terms.

No. 5. Overland 90 roadster, a little beauty, $750 cash; terms $270 down, balance $43 per month.

No. 6. '17 Paige touring, fast think, $850 cash, terms, $315 down, balance $47 per month.

No. 7—"Lizzie." $5 ft Overland touring, a beauty, $650. Terms $256.50 down, balance $37 per month.

No. 8. Overland 90 touring, 1919, most new, $966 cash, terms, $344 down, balance $55 per month.

No. 9. '18 Chandler touring, like new, $1395 cash, terms, $505 down, balance $76 per month.

No. 10. Overland 90 Country Club. Price $875. Terms $319 down, balance $40 per month.

No. 11. Great "6" touring car, a dandy. Price $950 cash. Terms, $218 down, balance $20 per month.

No. 12. Cadillac touring, 8-cyl. Price $1100. Terms, $400 down, balance $61 per month.

WILLYS-OVERLAND PACIFIC COMPANY,
Factory Branch.
USED CAR DEPT., 2ND FLOOR.
11th and Hope sts.
Phones: Main 4851. 60387.

TOURISTS—

We will sell you an automobile and buy it back when you leave.

We have the best cars money can buy. Standard brands, high grade, redesigned, beautified and sold under same guarantee and service as a new car.

For full information of our re-buying proposition write, phone or visit the

"HOME OF BETTER CARS."
Open Sundays.
BROWN & BUTLER,
Corner Pico and Hill.
61025; Pico 822.
Pasadena Branch, 163 E. Union. P.O. 216.

PETERSON'S BARGAINS
CASH OR TERMS.

1917 Buick 6 Touring. Sacrg 6 Tour., 1917.
1918 Ford Roadster. Ford Roadster, 1917.
1919 Chevrolet Coupe. Over. Road., 1917.
1919 Chevrolet Coupe.
1915 Partin-Palmer. Ford Touring, 1918.
$75 TO $100 DOWN BUYS ANY FORD. Ford Roadster, 1918.
1918 Ford Touring. Ford Roadster, 1915.
1918 Studs. 4 Brod. Ford Roadster, 1915.
1916 Ford Coupelet. Ford Touring, 1917.
1917 Interstate Chum. Maxwell Touring, 1917.
1918 Chand. Chum. Buick 6 Tour., 1917.
A. J. PETERSON COMPANY.
LOS ANGELES: MAIN 7224: 1224 S. MAIN.
SAN BERNARDINO STORE: 977-979 E. 3RD ST.
ANAHEIM STORE: 202 S. LOS ANGELES ST.
EL CENTRO STORE: 600-625 MAIN ST.
CALEXICO AGENCY: 19 FOURTH ST.
KRAWLEY AGENCY: PLAZA GARAGE.

FOR SALE—

1919 COLE AERO EIGHT.

SEDAN LIMOUSINE, 7-PASSENGER, USED ONLY A FEW MONTHS BY PRIVATE FAMILY. CAR CANNOT BE TOLD FROM NEW ONE. EQUIPPED WITH NEW CORD TIRES AND ONE EXTRA. WITH $4 VERY POPULAR TO RUN FOR ALL THE YEAR AROUND. WILL SELL AT $700 LESS THAN GAIN IF SOLD AT ONCE.
ALSO TWIN SIX PACKARD 7-PASS.

LOCOMOBILE CO. OF AMERICA.
PICO AT FIGUEROA.
ASK FOR MR. O'BRIEN. MAIN 5988.

"MARMON CARS" "REBUILT"

1918 MARMON "34" .....7-PASS.
1918 MARMON "34" .....4-PASS.
1917 MARMON "34" .....7-PASS.
Guaranteed same as new.
1919 Kissel Kar "6," CUSTOM BUILT.
1918 KISSEL KAR .....ROADSTER.
1917 KISSEL KAR .....SEDAN.
1916 CADILLAC .....TOURING.

AL G. FAULKNER COMPANY,
MARMON DISTRIBUTORS,
1625 S. FIGUEROA ST.

BUICKS BUICKS. BUICKS.
1919 SIX TOURING.
1919 SIX ROADSTER.
1918 7-PASSENGER.
1916 6-54 TOURING.
1917 SIX TOURING.
EACH ONE OF THESE CARS MUST BE SEEN TO BE APPRECIATED.
USED CAR DEPARTMENT.
TERMS TO SUIT. OPEN EVENINGS.
BROADWAY 4497. 750 S. GRAND.

FOR SALE—

Hudson 53. If you want a small light car that has proven its mechanical fitness and is of a low figure, see this car. Terms if desired.
LYNN C. BUXTON,
1100 S. Figueroa st.

Main 577. 60083.

SACRIFICE BY OWNER NEW 1920 MAXWELL, cash or terms. Must sell quick. 1504 GOLDEN GATE. 20 Ave. S. Wilshire 6353.

JEFFERY SIX JEFFERY
JEFFERY TOURING.

1917 model Jeffery touring car, motor in splendid shape, genuine leather upholstery, body very handsome, newly painted. Price $600, terms if desired.

KENNETH FORD. 510 W. 8th st.

OAKLAND, 1916, MODEL 36 TOURING. ACCOUNT leaving city am offering a bargain for quick sale, $575 cash. Car is in A-1 condition, has every of top, very good condition throughout. This model Oakland is exceptionally popular. No dealers. See MR. PENDLETON, 622 S. Olive. 60819.

1917 COLE— 7-PASS. TOURING.
Renewed, refinished, all good tires. A very high grade car for only $1350.

SMITH BROTHERS.
West 84. 1624 S. Figueroa st.

LATE MODEL COUPE—
With wire wheels, good rubber, speed, board and starter. Guaranteed. Cash or terms.
FAMY-ATTERBURY CO. 1042 S. Grand.
Selwy. 1500.

PIERCE-ARROW COUPE PRACTICALLY NEW.
Run less than 5000 miles. Runs better than new car. Motor has been properly broken in. $2000 less than list price. For information call FORKER. 71451. evenings.

LATE MODEL SEDAN—
Self-starter, shocks, speed and board and good rubber. Cash or terms.
FAMY-ATTERBURY CO. 1042 S. Grand.
Selwy. 1500.

FOR SALE — OR RENT—WITH OR WITHOUT driver, beautiful Peerless limousine. This car is worth three times the price we are asking. AUTOMOBILE OWNERS' PROTECTIVE ASSN., 1019 S. Olive st. 61504.

PAIGE 6-51, BROOKLAND MODEL ROADSTER. Convertible in touring, classiest sport car in town. Al condition; new Kelly cords, wing shields, spotlight, etc. By owner. Call before 10 and after 6. Phone 10261. 1009 N. Alexandria ave.

DODGE 5-PASSENGER TOURING CAR. I HAVE taken exceptionally good care of this car. Sorry to have to part with it. Good condition throughout. Cash only. Address T. box 314. TIMES BRANCH OFFICE.

FOR SALE—OR EXCHANGE—1915 LOZIER, 7-passenger, just overhauled, fine condition, for $1500, or will exchange part for ranchi stock, or 10 acres. Terms. Seen at Lane's Garage, Burbank. GEORGE BUER.

MUST SELL MY STUDEBAKER TOURING CAR, late model, too big for me; easy terms, with small down payment. 206 W. PICO. Open Sunday.

FOR SALE—HUDSON SUPER-SIX, 7-PASSENGER touring, model J, bargain if taken at once. First-class condition. Call WEST 4174. 2115 W. 18TH ST.

FOR SALE—OLDSMOBILE 1916 TOURING CAR in fine condition. Goodyear cord tires. Thoroughly equipped. A snap at $675.
1210 HOLLINGSWORTH BLDG., 6th & Hill sts.

OAKLAND TOURING, 6, 1917, NEW BATTERIES, 2 new garage tires, 2 good extras, new paint, motor full of pep. Price $800. 1371½ N. GRIFFITH. East 2350.

1912 6-66 PIERCE-ARROW 7-PASS., DELCO starting and lighting, 5 cord tires, new battery, fine condition, bargain. H. R. MORGAN. Main 8140.

FORD CARS, 30 TO CHOOSE FROM, $50 AND $75 down, $20 per month. All guaranteed 3 months. All overhauled.
MORAN & McMENAMY, 1424 S. Main.

FORD COUPE, BRAND NEW, 1920, WITH NEW Ford electric starter. Immediate delivery. Easy terms. E. S. SHIPP, 1375 S. Main st.

BUICK COUPE—LATE MODEL, NEWLY PAINTED good rubber, seat covers. Clear extras $2000. 1930 HIGHLAND AVE. Phone 579958 mornings.

FOR SALE—MODEL "80" HUDSON SUPER SIX touring car, six wire wheels, cord tires. A real car at a bargain. Address S box 122. TIMES OFFICE.

FOR SALE—1917 FORD TOURING CAR, $450 cash, mechanically right. No dealers. Evenings, 1427 EAST 15th.

$200 BUYS SPECIAL STUDEBAKER SPEEDSTER. Motor fully tuned. Just overhauled. New paint. Good rubber. 1009½ NORTH OLIVE. No dealers.

MODEL N HUPMOBILE ROADSTER, THE BEST buy on the market. Terms or cash.
R. L. KELLEY, 1228 S. Olive st.

1918 CADILLAC PHAETON FOR SALE AT A genuine bargain. See MR. SMITH, 1317 So. Figueroa.

1918 REO TOURING, WIRE WHEELS cord tires, demonstrator any place. Snap. Quick sale. 1720 W. PICO.

FOR SALE—LATE MODEL FORD TOURING CAR. Brilliant condition, cash or terms. No dealers. 1144 S. HOPE.

FOR SALE — STUDEBAKER 6 TOURING, 1919 model, cheap for cash. 64004.

AUTOMOBILES—

Miscellaneous.

Automobiles for Sale.

FOR SALE—

CADILLAC.
1919, 7-PASSENGER.
EXCELLENT CONDITION.
HAS BEEN USED FOR CITY WORK ONLY.

262 S. HOBART.
PHONE WILSHIRE 4020.

CHOICE, $85 DOWN TODAY.
We could not duplicate these exceptional values. You certainly can afford these terms and prices today.

$195—Hupmobile speedster, 5 tires, A-1 cond...'12
$195—Anderson Tr., new top, Bosch mag...'12
$195—Chalmers Tr., air starter, perfect shape.'18
$295—Hupmobile Tr., new plate glass top...'12
$295—Buick speedster, Bosch mag., good tires.'14
$295—Ford tour., 5 tires, A-1 cond.....'14
$295—Studebaker Tr., elec. starter, 5 tires...'15
$295—Jeffery, elec. starter, orig. fin., 5 tires.'15
$295—Reo Rd., spec. glass top, Bosch mag...'14
$295—Apperson truck, good tires, Bosch mag..'15
TERMS—$20 to $25 per month; $85 down today.

TRADE AT THE EXCHANGE STORES.
833-920-919-1129 S. MAIN.

BUICKS. BUICKS. BUICKS.
1919 SIX TOURING.
1918 ROADSTER.
1919 SIX ROADSTER.
1918 7-PASSENGER.
1918 SIX TOURING
1917 SIX TOURING.
EACH ONE OF THESE CARS MUST BE SEEN TO BE APPRECIATED.
USED CAR DEPARTMENT.
TERMS TO SUIT. OPEN EVENINGS.
BROADWAY 4497. 750 SO. GRAND.

STANLEY STEAMER, 1917, TOURING, RUN LESS than 1200 miles, is perfect condition throughout. Top and paint like new. Side curtains and glass front. Will sell for less than half cost of same model. Closest inspection invited. Price $2500, will exchange for real estate. Address OWNER, 861 No. Michigan ave., Pasadena. Phone P. O. 5461.

16-VALVE, 1918, 6-PASS.

5 WIRE WHEELS, 5 CORD TIRES, EXCELLENT CONDITION. A BARGAIN. TERMS CAN BE ARRANGED. PHONE OWNER OR CALL AFTER 5 P.M. 1435 W. 23RD ST.

$150 DOWN. $150 DOWN

Model S7-B Overland touring, 5 practically new tires, permanent plate glass top, newly painted, mechanically right.
GUARANTEE MOTOR CO.,
1659 So. Figueroa. 62657

IF YOU NEED A GOOD DEPENDABLE CAR that will stand up under the hardest kind of service; one that will stay out of the repair shop and be on the job all the time, see us. Ask 20, 191 F. Bunker Hill. Automobile.

Four-passenger chummy roadster and five and seven-passenger touring cars. Very reasonable terms. 917 S. GRAND AVE.

FOR SALE—

Grey Series C 4-passenger Bulldog model; overhauled thoroughly and refinished in our shops in every respect. This is a bargain in a high-grade sport car.
WALTER M. BROWN COMPANY.
Washington and Figueroa sts. Phone 62255.

FOR SALE—1918 KISSEL 6-CYL. COUPE, FUN only 6000 miles; just like new; a real bargain at $1250; you cannot duplicate this buy for less than $1750. In Los Angeles.
LYNN C. BUXTON,
1100 S. Figueroa st.

Main 577. 60083.

FRANKLIN 9-A—
Perfect condition.
Wire wheels, good rubber, beautiful car.
USED CAR DEPT.
Terms to suit. Open evenings.
Selwy. 4497. 750 S. GRAND AVE.

AUBURN COUPE—

1917 model, renewed, refinished. Priced for quick action $1375. Open Sunday 9-1.

SMITH BROTHERS.
West 84; 27909. 1624 S. Figueroa st.

CHANDLER-SIX-SUMMIT 1918, AN ELEGANT LOOKing car, all cord tires. The greatest condition that is so good that we are able to absolutely guarantee it.
FRED A. HERBERGER.
Price 762. 149 W. Pico.

FOR SALE—$600; A REAL BARGAIN. $600—High-powered standard make touring car, cost $2200. Mechanically perfect, good rubber. If you require a good reliable car for resort use or for truck or tow car, call OWNER, 579665.

DODGE BROTHERS ROADSTER.
Looks like new.
ALBERTSON MOTOR CO.,
Dodge Brothers Motor Cars.
Eleventh and Hope.

NASH CHUMMY ROADSTER AT REASONABLE figure for quick sale. Car in perfect condition throughout. Phone MR. FRANK, Main 5040.

$1300—CHANDLER, 7-PASS. TOURING, SPECIAL top, paint, tires, like new will test.
WRIGHT SERVICE CO. 6130 Holly. Blvd.
579-6701 Holly. COLFAX 57077. Agents.

LATE MODEL SAXON SIX TOURING CAR; WILL be sold on terms most attractive; small payment cash or bonds, bal. year. 206 W. PICO. Open Sunday.

1918 CHANDLER TOURING—
Newly painted, in splendid mechanical shape, bargain.
J. W. LEAVITT & CO., 1150 S. Figueroa st.

$75 TO $150 DOWN, BAL. 12 MONTHS. TAKES any late car, electric lighting and starter, trunk, all kinds instruments, balance 12 months. 206 W. PICO. Open Sunday.

FOR SALE—Perfect mechanical condition. 5 cord tires Terms to suit. Used car dept. Open evenings. Selwy. 4497. 750 S. GRAND AVE.

DODGE TOURING, ORIGINAL FINISH, GOOD tires, in dandy shape. Real bargain at price asked.
R. L. KELLEY, 1228 S. Olive.

MY LATE MODEL DORT TOURING CAR, PLATE glass top, painted maroon, 5 good tires, small cash payment or bonds, bal. 12 months. 206 W. PICO. Open Sunday.

ALMOST NEW FORD ROADSTER, WHICH COST OVER EARLY $800, WILL BE SACRIFICED FOR $350 TODAY. PERFECT CONDITION. 329 W. 62ND. VERMONT 4393.

BEAUTIFUL CHANDLER-BAKER 9-PASS. ROADster, in every way a fine car; must be sold and will accept small payment cash or bonds, bal. 12 months. 206 W. PICO. Open Sunday.

WHAT HAVE YOU TO OFFER IN EXCHANGE for $500 equity in brand new 6-cyl. 5-pass. automobile. Address W, box 355 TIMES BRANCH OFFICE.

VERY LATE MAXWELL BARGAIN. SPECIAL too. Driven just enough to be well broken in. Looks and runs like new. Finish. 1060 E 7TH PLACE, ask for Mr. Brown.

COUNTRY CLUB OVERLAND 90, LATE '18, ONE of the best made. Engine strictly O.K. Will bring easy $1000 more. I can't ask when called up. VERMONT 2071 or 1232 LEIGHTON AVE.

FORD SPEEDSTER SHOP—
141 W. 11th st. Between Main and Hill.
$495 to $900. Easy payments.

OVERLAND COUNTRY CLUB CHUMMY ROAD, special top, new paint and seat covers, good tires, on extra easy terms. 153 W. PICO. 17506.

1916 STUTZ TOURING, 8 VALVES, MECHANically perfect, fine rubber, demonstrate any place. Sacrifice quick sale. 1739 W. PICO ST.

1919 MAXWELL ONLY RUN 6500 MILES. LOOKS like brand new. Everything perfect. $875. See this at GOLDEN STATE GARAGE, 2122 W. Pico

MY FORD ROADSTER, FINE CONDITION; GIVE me $150; pay off $200 loan at $20 month. OWNER, 826 S. Figueroa.

MY 17 CHANDLER, JUST OVERHAULED; WILL take small payment cash or Liberty Bonds, bal. 12 months. 206 W. PICO. Open Sunday.

FOR SALE—OVERLAND CAR, NEARLY NEW tires and leather lined; good condition. Only $495. 415 ALVARADO.

OVERLAND MODEL 83 COUPE, GOOD CONDITION, good tires. Owner going East must sell. 4763 so. FIGUEROA.

1917 STUDEBAKER, 7 PASSENGER, BARGAIN, $975. H. R. MORGAN, 617 N. Bdwy. Main 8140.

FOR SALE — FORD TOURING CAR IN FINE shape, cheap for cash. Owner, 25489. 1588 W. WASHINGTON ST.

CHEVROLET TOURING RUNS AND LOOKS LIKE new. Must sacrifice if sold immediately. 1739 W. PICO ST.

MY PRIVATE 1918 FORD TOURING, THOROughly overhauled, 3 new tires, new top, paint, etc., $475 cash or terms. 2519-S. HOOVER.

FOR SALE—1918 BUICK 6, GOOD PAINT, 5 good tires, rebuilt top, perfect motor, M. E. GOULD, 1158 S. Western ave. 536647.

FORD TRUCKS, ALL KINDS OF BODIES, GOOD rubber. Easy terms. SHRADER'S, 1310 S Main.

HUDSON SEDAN, $1500 CASH, WORTH TWICE this amount. 205 N. LOS ANGELES ST. Bdwy. 8076.

NEW FORD COUPES AND SEDANS IMMEDIATE delivery. Very easy terms. SHRADER'S, 1310 S Main.

FORD 1918 TOURINGS, GUARANTEED THREE months; very easy terms.
MORAN & McMENAMY, 1424 S. Main.

FORD ROADSTER, GUARANTEED 3 MONTHS, $50 and $75 down, $30 per month.
MORAN & McMENAMY, 1424 S. Main.

$150 DOWN TAKES MY APPERSON TOURING car; 5 cord tires; a regular car, with easy terms. 206 W. PICO. Open Sunday.

FOR SALE—1911 CADILLAC AT A BARGAIN PHONE 288323.

BUICK 6, LATE 1917 ROADSTER. WILL SELL cheap. 579664.

AUTOMOBILES. ETC.—

Miscellaneous.

Automobiles for Sale.

SELECTED USED CARS. POPULAR PRICES.
WE BUY, SELL, RENT OR EXCHANGE.

1917—National twin 6, a beautiful car..$1095
1919—Hupmobile rd., equipped, like new..$1375
1918—Chandler 6, cord tires, special leip..$1275
1918—Hupmobile tr., orig. fin., 5 tires..$1095
1916—Winton 6, sedan, 5 cord tires, A-1..$ 895
1917—Chandler 6 tr., new top, 5 tires..$ 985
1918—Reo road., fully equipped, 5 tires..$ 985
1917—Reo speed., spec. glass top, 5 tires..$ 985
1917—Reo six tr., Royal Royce blue, 5 tires..$ 985
1917—Oldsmobile tr., 8-cyl. seat covers, 5-tr..$ 895
1916—Olds 8, orig. fin., 5 A-1 tires..$ 695
1919—Dort tr., new, stationary glass top..$ 895
1918—Overland 90, chmy. rd., 5 wire wheels..$ 795
1917—Dodge tr., new glass top, 5 tires..$ 795
1917—Dodge rd., new glass top, 5 tires..$ 795
1918—Reo tr., orig. fin., 5 tires, wheels..$ 795
1917—Grant 6 sd., spec. top — upholstery..$ 795
1917—Oakland 6, perfect cond., 5 tires..$ 695
1917—Saxon 6, perfect cond., 5 tires..$ 695
1916—Olds. 4 tr., renewed and 5 tires..$ 695
1916—Willys-Knight, 5 Hinck tr., wheels..$ 695
1916—Studebaker 6 coupe, A-1, 5 tires..$ 595
1916—Ford tr., fully equipped, 5 tires..$ 495
1917—Dort tr., some real good buy..$ 595
1916—Saxon 6 tr., 5 tires, etc..$ 495
1913—Jeffery 6 tr., 5 tires, orig. fin..$ 495
1912—Stutz Bear Cat speedster, A-1..$ 495
1912—Buick touring, Bosch magneto..$ 295
1912—Hupmobile tr., new glass top, A-1..$ 295
1912—Hupmobile speedster, 5 tires, etc..$ 195
1914—Ford tr., some good buy..$ 295
1914—Reo rd., spec. top, Bosch mag..$ 295
1914—Apperson truck, Bosch mag..$ 295

WANT YOUR OLD CAR IN TRADE.
All cars guaranteed as represented by us. Terms 6 to 12 months, third or fourth down.
Hundreds of select used cars to choose from.
Trade at THE MOTOR EXCHANGE STORES.
833-920-969-919-1082-1129 S. Main.
OPEN SUNDAY at 833 or 1129 S. MAIN.

W. F. PIPHER & CO., INC.
955 S. MAIN ST.

A GENERAL MAKE ROOM SALE

18 Hudson Speedster. 18 Hudson Touring.
18 Jordan Sport. 18 Chandler.
18 Studebaker, 6. 18 Studebaker 4.
17 Scripps Booth. 17 Reo 6.
17 Franklin 6. 17 Stearns-Knight.
OVERLANDS, MAXWELLS, CHEVROLET.
17 CHALMERS, LIGGE 6, GRANT 6
AND MANY OTHERS.

W. F. PIPHER & CO., INC.,
955 S. MAIN.

LATE STUDEBAKER, 7-PASS.

Private ownership. Given best of care.
Mechanically perfect. Good rubber.
Chance to buy very cheap if sold this week.

MOORE'S STUDIO, 221½ S. Spring.

ANGELUS MOTOR CAR CO.,
64510. 1136 S. OLIVE ST.

A few popular cars which we are offering at greatly reduced prices.
1917 Buick 6 Tour. 1918 Paige 6 Tour.
1918 Oakland 6 Coupe. 1918 Oakland 6 Tour.
1918 Scripps-B. Rt. 1918 Pathfinder 12-cyl. Tour.
1917 Overland Tour. 1917 Ford Tour
WE GIVE SERVICE. WE GIVE TERMS.
SEE US LAST.
9 TO 5

OPEN SUNDAY.

TOURISTS

That are looking for a real bargain—I have spent over $300 having my '17 Studebaker put in perfect condition. It's now like new. Has 5 new tires, and engine completely overhauled. A car you can drive for months without repair bill and then sell for $100 more. Call after 5 P.M. 1435 W. 23RD ST.

1920 PEERLESS 8, 7-PASS. TOURING—

Plate glass top and sides like new. New cord tires. An immediate delivery on a practically brand new car. Will trade.
SMITH BROTHERS.
West 84; 27909. 1624 S. Figueroa st.

FORD SPEEDSTER.

Classy built speedster, new paint. Hassler shock absorbers, speedometer, spot light, four Hutchinson tires like new, mechanically perfect. Will demonstrate on all hills. Cash or terms. Cal 672608, after 6 p.m.

FORD ROADSTER.

Driven 6 weeks.
Call at ROOM 34, Waterville Hotel, cor. Maple and East 7th.

1918 BUICK 6 ROADSTER. SPLENDID CONdition; only one of these left. Will be sold now. Also 1 1918 Buick touring, equally as well. 1917 model "N" Hupmobile Roadster. A dandy little car, perfect in detail, refinished. All 3 cars have been thoroughly overhauled. HARVEY O'DAY, 153 W. Pico. 12606.

FOR SALE—OVERLAND ROADSTER, A-1 MEchanically perfect, fine tires, extra fine. Bargain. 6000. 1356 FULLER ST., Hollywood.

FOR SALE—1917 STEARNS-KNIGHT, 6-CYL., 7-pass., top and paint like new, five cord tires, windshield wings, tonneau windshield, glasses in sides and rear of top. GUARANTEED. Special.
LYNN C. BUXTON,
1100 S. Figueroa st.

Main 577. 60083.

QUICK ROADSTER, 1917.
A Most Beautiful Buick.
Just refinished in light brown. Bevel plate-glass stationary top to match. Cord tires. Mechanically perfect. See it and you'll buy it of the "DEALERS IN DEPENDABLE CARS."
P. C. GORHAM CO., 1306 S. Main. Pico 2178

SPEEDSTERS—
We offer the latest designs of sport touring on display in our salesroom at 1349 So. Main. Latest models, finished in perfect shape, at reasonable terms. 1319 So. Main. CHORDAS AUTO BODY CO.

REO 6, 1918 MODEL, 4-PASS., CHUMMY ROADster, original finish, good rubber, engine been completely overhauled and in perfect condition. A cash proposition only. Can be seen at 1042 S. Grand. BOYLE 4429. PACIFIC R. & H. CHEMICAL CO., 2575 E. 9th.

1918 FORD TOURING—
Starter, demountable rims and board, shocks and guaranteed by us. Cash or terms.
FAMY-ATTERBURY CO. 1042 S. Grand.
Selwy. 1500.

$1550.

HUDSON SUPER-SIX, 7-PASS.
Brand new "doll" top; new paint and enamel; thoroughly overhauled. Speed $1950. Beautiful job. Phone SLOAN, South 771, today.

$675—
A real bargain by private party. Beautiful little Swipe-Booth roadster. Original paint. New $55 battery. 5 wire wheels, good rubber, speedometer, motor just overhauled. Will sell, cash or terms. 6951½ W. 35TH ST.

LOOKING FOR A GOOD CAR? IT IS HERE waiting for you. Latest model, lighting and starting system.
BROWN & BUTLER,
"Home of Better Cars"
Corner Pico and Hill.
Open Sunday.
61025; Pico 822.
Branch 163 E. Union st., Pasadena.

LOOKING FOR A LIGHT, ECONOMICAL SIX-cylinder touring? Have a dandy Oakland 6, in splendid condition, good tires, etc., everything right. Phone or see demonstrator.
FRED A. HERBERGER.
Price 762. 149 W. Pico.

DODGE BROTHERS TOURING CAR.
Late model. Price right.
ALBERTSON MOTOR CO.,
Dodge Brothers Motor Cars.
Eleventh and Hope.

LATE 1917 BUICK 6 TOURING, SPECIAL PLATE glass top, original fine bumper, cut-outs, good tires, runs and looks like new. Must sell at once. For sale by owner. $1100 cash or terms. Call MR. CRAWS. Pico 1925. 2050 S. Figueroa.

MUST SELL MY LATE CHANDLER TOURING CAR. Will accept small payment in cash or Liberty Bonds, bal. in 12 months. See car at 206 W. PICO. Open Sunday.

79 OVERLAND TOURING CAR, A-1 MECHANICAL condition; a snap if you want a car reasonable; $1100 down takes it, bal. 12 months. 206 W. PICO. Open Sunday.

LOOK—THREE FIFTY-DOLLAR LIBERTY BONDS buys classy Studebaker stripped speedster. Mechanically perfect; lots extras. 215 WEST 20TH. 288218.

OAKLAND SIX ROADSTER IN WONDERFUL condition, 5 Goodyear cords, bargain at price asked.
R. L. KELLEY, 1228 S. Olive st.

1918 DODGE SEDAN CALIFORNIA STYLE, 5 wire wheels, whipcord upholstering, double dome and dome lights. Runs like watch, $1350.
PIONEER AUTO MARKET. 1307 So. Main.

FORD ROADSTER, THOROUGHLY OVERHAULED, refinished; guaranteed 3 months.
BERNIE AUTO SALES CO. Ford Agents.
1914 S. Main.

FOR SALE—HUDSON SEDAN, 1919. HUDSON speedster touring, 1919. Studebaker big six touring, 1919. Stutz four, 1916. Cons. terms. 11607. 751 S. OLIVE.

1918 7-PASSENGER CHANDLER STATIONARY top, cord tires. See MR. SMITH. 1317 S. Figueroa.

FOR SALE—1913 BUICK ROADSTER, MODEL 36, a bargain at $200. No dealers. 822 S. LOS ANGELES ST.

STUDEBAKER 6, LATE 1917.
6 almost new tires, mechanically perfect, $800 cash or terms. JACK RHOROGOOD. 1323 So. Flower. 60069.

FORD 1917 ROADSTER. LOOKS SAME AS NEW. Guaranteed mechanically all right. Many extras. Small payment down. E. S. SHIPP, 1375 S. Main.

1915 FORD, NEW TOP, NEW SEAT COVERS; new paint and engine overhauled. Price $375. 6151 HOLLYWOOD BLVD.

1919 NASH TOURING, A1 CONDITION; RUN 4500 miles. Will sacrifice for quick sale. 6151 HOLLYWOOD BLVD.

1918 FORD—5 GOOD TIRES, SHOCK ABSORBERS, bumper, wheel lock, demountable rims, good mechanical condition. 1256 W. SLAUSON.

FORD—
1918 Touring, excellent condition. Call at 2312 THOMPSON. Phone West 5371.

1919 OVERLAND TOURING CAR, MODEL "90," splendid shape and an absolute bargain.
J. W. LEAVITT & CO., 1150 S. Figueroa st.

FORD TOURINGS, REFINISHED AND GUARanteed, $350 and up. Easy terms. SHRADER'S, 1310 S Main.

1919 MODEL 90 OVERLAND, RUN 5500 MILES. Good mechanical condition. $850 cash. Private owner. PHONE 1995.

1918 HUDSON COUPE, RUN 6000 MILES, 5 new cord tires. Looks and runs same as new. Guaranteed 3 months. 1316 S. MAIN ST.

BARGAIN, 1916 FORD ROADSTER, EXCELLENT condition, new top, shock absorbers. 1439½ ALBANY.

1920 MAXWELL, RUN 1000 MILES, OVERSIZE tires, $1075. R. E. PIERCE, 734 So. Spring. Before 9 a.m. after 4:30 p.m.

FOR SALE—1917 7-PASS. HUDSON SUPER-SIX, can be seen at FIFTH ST. GARAGE, or call H. M. COLE, Lankershim Hotel.

FOR SALE—1918 FORD TOURING CAR, A-1 condition. Guaranteed. 952 S. BROADWAY.

AUTOMOBILES—

Miscellaneous.

Automobiles for Sale.

DON LEE—CADILLAC AGENCY.

RE-NEW-ED CAR DEPARTMENT.

CADILLACS—CADILLACS.

TYPE 57.....BROUGHAM .....5-PASS.
TYPE 57.....VICTORIA 4-PASS
TYPE 57.....TOURING .....7-PASS.
TYPE 53.....TOURING .....7-PASS.

OTHER MAKES.

KISSEL.....NEW TOWN CAR.....$2800
REO.....15 TOWN CAR.....1900

STUTZ.....19.....RDS.....2850
HUDSON.....19.....4-PASS.....2100
OWENS MAGNETIC..16.....7-PASS.....2000
HUDSON.....17.....7-PASS.....1650
PREMIER.....17.....4-PASS.....1500
NASH.....18.....5-PASS.....1350
STEVENS-DURYEA.....17.....5-PASS.....1200
CHANDLER.....17.....7-PASS.....1150
CHALMERS.....16.....7-PASS.....975

TERMS ARRANGED.

DON LEE.....1218 S. Main st.....Phone 60820
A—B—C. MR. BUYER. A—B—C.
MR. SELLER.
BROUGHT TOGETHER.
PRIVATE CARS.

1919 CADILLAC ..... TOURING $3700
1918 CADILLAC ..... TOURING $2600
1918 CADILLAC ..... TOURING $2000
1918 CADILLAC ..... TOURING $1175
1917 MERCER ..... TOURING $2000
1919 STUTZ ..... TOURING $2700
1918 FRANKLIN BROUGHAM $2700
1919 HUDSON ..... COUPE $2850
1918 CHANDLER ..... CHUMMY $1450
1919 MITCHELL ..... TOURING $1700
1916 PACKARD ..... TOURING $2000
1916 PACKARD ..... TOURING $1650
1917 BUICK ..... TOURING $1175
1914 BUICK ..... TOURING $ 550
1914 BUICK ..... ROADSTER $ 485

PRIVATELY OWNED CARS ONLY LIST.
"ON CITIZENS' NATIONAL BANK BLDG."
AUTOMOBILE BROKERAGE CO. PHONE, 65129.

FOR SALE—

1914 LOCOMOBILE "6-48"—7-PASS.

THIS CAR HAS BEEN OVERHAULED BY US AND IN EXCEPTIONALLY FINE CONDITION AS TO PAINT, UPHOLSTERING AND TOP. YOU CANNOT BEAT IT. THIS HIGH GRADE, SLIGHTLY USED CAR IS A BIG BARGAIN, EQUIPPED WITH NEW CORD TIRES. SEE IT BEFORE YOU BUY A MEDIUM PRICED NEW CAR.

LOCOMOBILE CO. OF AMERICA.
PICO AT FIGUEROA.
ASK FOR MR. O'BRIEN. MAIN 5988.

1918 OLDSMOBILE 6 SEDAN.
1919 BUICK 6, 7-PASSENGER.
1917 HUPMOBILE, 7-PASS. TOURING.
1917 MARMON SEDAN.
1916 BUICK SIX TOURING.
1917 BUICK 6 ROADSTER.
SERIES 9 FRANKLIN TOURING.
CASH OR TERMS.
JOHN BALK.
908 S. OLIVE.

HAVE AN OVERLAND LIGHT 4 TO TRADE FOR a Ford or other light car. This car is in splendid condition and a real buy for some one who has a car they are not satisfied with. Will consider your car regardless of its condition.
FRED A. HERBERGER.
Pico 762. 149 W. Pico.

1917 RICO 5-PASS.—$795.

LIKE NEW, 5 GOOD TIRES.
TAKE DIAMONDS.
J. MAYER, 925 S. MAIN.

LATE MODEL CHANDLER CHUMMY ROADster. Do late top, 5 better all new good tires that have been run less than 300 miles; bevel-plate glass wind shields, motometer, spot lamp; full kit of new tools; going East Sunday, must be sold. No dealers. Phone HOYT 2182, or car 57 at Kinema Theater, or see at 2124 W. 24th st.

FOR SALE—1918 BUICK 6-CYL. TOURING. JUST put on 5 new tires; mechanically A-1; see this car if you want a bargain.
LYNN C. BUXTON,
1100 S. Figueroa st.

Main 577. 60083.

FORD TOURING—ELECTRIC SELF STARTER, DEmountable wheels, speedometer, cutout, lots of other extras; good as new; terms.
BERNIE AUTO SALES CO. Ford Agents.
1914 S. Main.

FOR SALE—OVERLAND ROADSTER, A-1 MEchanically perfect, fine tires, extra fine. Bargain. 6000. 1356 FULLER ST., Hollywood.

"USED CAR NEWS"—IT'S FREE. PUBLISHED monthly by A. J. PETERSON CO. 1224 S. Main. Main 7224. Special commercial car issue, articles on "Care of the Car" and other interesting matter. Phone, write or call.

5-PASS. 1913 CADILLAC, GOOD ENGINE, HAVing 1 H.P. more than later models and better in other ways. Looks like $1000. Will sell for $620 cash. Private owner. PHONE Main 3357.

1918 BUICK 6 ROADSTER, ORIGINAL FINISH, 5 cords all around, excellent condition, good proposition only. Can be seen at our plant by appointment. Phone BOYLE 4429. PACIFIC R. & H. CHEMICAL CORP., 2575 E. 9th.

DODGE TOURING, 1917, IN EXCELLENT CONDItion, good finish, two brand new tires, others good; new battery and new insulated starter, plate glass, $850 cash, for immediate sale. No dealers. 4015 VERMONT AVE., 8 to 5 p.m.

1918 CHANDLER DISPATCH,

In fine condition and a real bargain for cash. Phone OWNER, WEST 4202.

MY 85 OVERLAND TOURING CAR, JUST PAINTed and overhauled, 5 tires, small cash payment or bonds, bal. 12 months. 206 W. PICO. Open Sunday.

MUST SACRIFICE WEDNESDAY MY FORD ROADster, fully equipped, mechanically perfect. To responsible party. MR. BARNES, Hotel Settle, 732 S. Flower. Broadway 4485.

PEERLESS 1918, 7-PASS., SPECIAL TOP, BUMper, spotlight, wind guards, every modern convenience, tires in first-class condition. 913 PALM OAKS AVE., S. Pasadena. 351240.

SACRIFICE FOR CASH, BY OWNER, 1918 WILLys-Knight touring, special top and paint. Phone M 2811, or call 1249 W. 23rd st. Ask for McGIRK.

FOR SALE—ONE McFARLAND 7-PASSENGER sedan, 1919, Barth model, practically like new in best condition

Classified Liners.

HOUSES— For Sale.

FOR SALE—

62261. ROLAND BOLGIANO, 1216 Haas Bldg.
Agent for Exclusive Homes.

WORTH $22,500—SACRIFICE $12,500.

NEW WILSHIRE WHITE CEMENT

NEAR PELLISSIER SQUARE.

LARGE 75-FT. FRONT, CORNER LOT.

This fine home built by owner, who spared no expense to make it an ideal and perfect home, but conditions have arisen that make it necessary to sell it quickly, and ALL CASH TALKS. Finished in solid mahogany. Let us show you and you will be thoroughly and quickly convinced of its superior merits. In our opinion, it is an exceptional bargain and will be sold quick. Phone 62261.

$7250.

NEW WHITE DUTCH COLONIAL.

NORTH OF WILSHIRE BLVD.

On a large east front lot, 50x158 feet, having large living-room, large dining-room, pergola porch, two bedrooms, tiled bath and shower, wonderful breakfast-room with an abundance of cupboards and drawers, hardwood floors throughout, tiled kitchen, it really wonderful home. Could not be duplicated today elsewhere for less than $8500. Party desiring to move east has instructed us to place on it the lowest possible cash price. Terms. PHONE 62261.

$8500.

EIGHT-ROOM SWISS CHALET.

NORTHWEST CORNER OF MARIPOSA.

$12500 pays for furniture, $1850 for 1919 Dodge sedan; sunshine in all rooms all day large living-room, large dining-room, breakfast-room, cozy kitchen with kitchen cabinet and modern bath, concrete the first floor. Second floor, 2 bedrooms, toilet and lavatory. Handsomely decorated, bal. can be $5000 mortgage, balance cash. PHONE 62261.

A BANKER'S HOME, ELEGANTLY FURNISHED

$25,000 FOR $15,000.

IMMEDIATE POSSESSION.

Located on beautiful Normandie blvd., just north of Wilshire blvd. Built by owner for a home, having every extra large living-room 40x20 feet; large dining-room with an extraordinarily handsome built-in buffet, breakfast-room, kitchen, cement basement, gas furnace, hot water heater, second floor, 3 extra large bedrooms, two baths and shower; cloistered sleeping porch large enough to hold four double beds; cement driveway, garage, flowers, lawn, shrubbery. Furnished in rich mahogany, draperies, etc., actually cost $10,000 and are in A-1 condition. The house could not be rebuilt today under $12,500. The lot is conservatively worth $5000. We offer all for $15,000, half cash, balance 3 years 7 per cent. Will consider a reasonable all cash offer. PHONE 62261.

WORTH $50,000—SACRIFICE $35,000.

OCCIDENTAL BOULEVARD MANSION HOME.

HEATED WITH HOT WATER SYSTEM.

EXTRA LARGE EAST-FRONT LOT, 85x175.

ELEVEN ROOMS, 3 BATHS, DBLE. GARAGE.

Finished in Tahaseo mahogany; walls silk damask and hand-painted canvas; billiard-room and lobby; extra large ballroom. 62261, ROLAND BOLGIANO, 1216 Haas Bldg.

WILSHIRE'S ROYAL PALACE.

SACRIFICE $28,500—COST $45,000.

WHITE CEMENT BRICK, RED TILE ROOF.

LARGE SOUTHWEST CORNER, TERRACED LOT.

Phone 62261 for special appointment to see this fine home.

ARTISTIC ENGLISH MANSION.

COST $60,000. SACRIFICE $30,000.

COMPLETELY, HANDSOMELY FURNISHED.

FOUR BATHS, SIX BEDROOMS.

62261. ROLAND BOLGIANO, 1216 Haas Bldg.
Agent for Exclusive Homes.

FOR SALE—FURNISHED OR UNFURNISHED, MY 7-room modern bungalow; 2 fireplaces, sleeping porch, cement basement, 64-foot ground frontage; garden, walks, chicken corrals and hundreds fruit trees; 5 blocks from car line, one of the best locations in city; must sell at once, $3750 for furnished, $3500 for unfurnished; $1000 cash, terms for balance. Call BROADWAY 5628 for appointment. No agents.

FOR SALE—FURNISHED OR UNFURNISHED, MY 6-room modern bungalow; 2 fireplaces, sleeping porch, cement basement, 64-foot ground frontage; garden, walks, chicken corrals and hundreds fruit trees; 5 blocks from car line, one of the best locations in city; must sell at once, $3750 for furnished, $3500 for unfurnished; $1000 cash, terms for balance. Call BROADWAY 5628 for appointment. No agents.

FOR SALE—$3500. FURNISHED.

It is cheaper to own than to rent. Only $1000 cash, balance $30 per month. Price $3500, or total value; has everything, hardwood floors, cement walks, furnace, fine garage, glassed-in sun porch, large lot. 4-room bungalow, 1 block from Vermont car. Owner, 1904 WEST VIEW PL. Phone 74088.

FOR SALE—VICTORIA PARK, NO. 4440, 15-room modern cut stone, mahogany first story, hardwood floors throughout, 3 tile baths and 2 fireplaces; 2-story garage, 3 machines. See it and make offer. J. M. TAYLOR, 14845.

FOR SALE—$1000 DOWN, BALANCE MONTHLY, 6-room modern bungalow; price $4250; terms. Owner, 1129 E. 41st pl. Phone Ardmore 1313.

FOR SALE—BY OWNER, SIX-ROOM MODERN bungalow; all hardwood floors, $1200 cash, $35 a month. 1917 2622 SAN MARINO ST. Open daily; WEST 2622.

FOR SALE—$3750 FOR 9-ROOM HOME, $950 cash. Owner, 1129 E. 41st pl. Phone Ardmore 1313. Or 1015 March-Strong Bldg. Main 1273. Evenings Vermont 861.

FOR SALE—6-ROOM MODERN BUNGALOW, hardwood floors, sewers, lawn and garden, $4000, terms. Owner, 5171 CRAMERCY PL., off Vermont ave.

FOR SALE—BY OWNER, BEAUTIFUL 5-ROOM modern bungalow, garage, chicken equipment, large fruit trees, fine location, $5000, $1200 down, 235 month. VERMONT 6170.

FOR SALE—MODERN 5-ROOM BUNGALOW, 75 cent lot, $3500, $1000 will handle. Bal. can be arranged. 508 CHESTNUT.

FOR SALE—9-ROOM HOUSE, BEAUTIFUL OCEAN and mountain view, one block of Western. Owner, 6042 W. 83RD ST. Phone 670-J.

FOR SALE—BARGAIN, 5-ROOM HOUSE, $2000; $500 cash, $20 per month. Phone 6th ave. 0054, no agents.

FOR SALE—$1000 DOWN, $24 MO. PRICE $3,000. 6-room bungalow; hardwood floors, garage, good condition. In W. 92d. 925 FRANCISCO.

FOR SALE—2-STORY, 6-ROOM, NO. WILSHIRE blvd. Price reduced to $5500. Must be sold. MRS. JOHNSON, 508194.

FOR SALE—MODERN 5-ROOM BUNGALOW, LAT-est floor plan, half cash, balance like rent; price $2500. BOYD, 842 Douglas Bldg. Telephone 62521.

FOR SALE—10-ROOM HOUSE NEAR WESTLAKE Park. 50x155 feet, suitable to remodel for two-flat building or apartment-house site. BROWNLEE, with Phelps, 60118.

FOR SALE—8-RM. MOD. BUNG. $3000; $700 cash bal. like rent. 1218 2nd Western. 20813. 627 Chamber of Commerce Bldg. Bdwy. 7258.

FOR SALE—9-ROOM 2-STORY Double house. Two large lots, well improved. Must sell at a big bargain. Price $6000. Cheap for quick sale. Furnished or unfurnished. Immediate delivery. 244 E. 61ST ST.

FOR SALE—VACANT, REPAPERED, REPAINTED, etc., 2 large bedrooms, 4 closets, bath upstairs, living-room, dining-room, kitchen and porch, hall downstairs. Modern heat stoves and both car lines. $4500, $1000 cash. Box 107 of 4th ave. 1st. Pasadena car. OWNER, Wilshire 4806.

FOR SALE—BY OWNER, HOUSE AND LOT, 100 by 150 with sleeping porch, garage, fruit trees, chicken yard, all cash or terms $7400 cash and $25 per month. 4420 FINLEY AVE., near Vermont and Sunset blvd. Phone 297609, after 5 P.M.

FOR SALE—$9000.

Washington st. district.

Two-room bungalow, hardwood floors, modern sewer, etc., also 6-room bungalow, Hollywood district, $4500; terms. Address owner, 1904 WEST VIEW PL. Phone 74088.

FOR SALE — A BARGAIN, 11-ROOM 2-STORY double house, newly papered and painted; lot 60x150; 5 minutes from car line. $6000, or will exchange for Exclusive Home. 1129 E. FOOTHILL. East 1183.

FOR SALE—VICTORIA PARK, NO. 4440, 15-room modern cut stone, mahogany first story, hardwood floors throughout, 3 tile baths and 2 fireplaces; 2-story garage, 3 machines. See it and make offer. J. M. TAYLOR, 14845.

FOR SALE—$1000 DOWN, BALANCE MONTHLY, 6-room modern bungalow; price $4250; terms. Owner, 1129 E. 41st pl. Phone Ardmore 1313. Or 1015 March-Strong Bldg. Main 1273.

FOR SALE—6-ROOM MODERN HOUSE, AT 433 W. 54th st. Call after 10 a.m. No agents.

FOR SALE—BEAUTIFUL, 9-ROOM DWELLING, location 6, Figueroa st. near W. Adams, fine view, garage, price $14,750. BOYD, 842 Douglas Bldg. Telephone 62521.

FOR SALE—BY OWNER, SIX-ROOM MODERN bungalow; all hardwood floors, $1200 cash, $35 a month. 1917 2622 SAN MARINO ST. Open daily; WEST 2622.

FOR SALE—$3750 FOR 9-ROOM HOME, $950 cash. Owner, 1129 E. 41st pl. Phone Ardmore 1313. Or 1015 March-Strong Bldg. Main 1273. Evenings Vermont 861.

FOR SALE—6-ROOM MODERN BUNGALOW, hardwood floors, sewers, lawn and garden, $4000, terms. Owner, 5171 CRAMERCY PL., off Vermont ave.

FOR SALE—BY OWNER, BEAUTIFUL 5-ROOM modern bungalow, garage, chicken equipment, large fruit trees, fine location, $5000, $1200 down, 235 month. VERMONT 6170.

FOR SALE—MODERN 5-ROOM BUNGALOW, 75 cent lot, $3500, $1000 will handle. Bal. can be arranged. 508 CHESTNUT.

FOR SALE—9-ROOM HOUSE, BEAUTIFUL OCEAN and mountain view, one block of Western. Owner, 6042 W. 83RD ST. Phone 670-J.

FOR SALE—BARGAIN, 5-ROOM HOUSE, $2000; $500 cash, $20 per month. Phone 6th ave. 0054, no agents.

FOR SALE—$1000 DOWN, $24 MO. PRICE $3,000. 6-room bungalow; hardwood floors, garage, good condition. In W. 92d. 925 FRANCISCO.

FOR SALE—2-STORY, 6-ROOM, NO. WILSHIRE blvd. Price reduced to $5500. Must be sold. MRS. JOHNSON, 508194.

FOR SALE—MODERN 5-ROOM BUNGALOW, LAT-est floor plan, half cash, balance like rent; price $2500. BOYD, 842 Douglas Bldg. Telephone 62521.

FOR SALE—10-ROOM HOUSE NEAR WESTLAKE Park. 50x155 feet, suitable to remodel for two-flat building or apartment-house site. BROWNLEE, with Phelps, 60118.

FOR SALE—8-RM. MOD. BUNG. $3000; $700 cash bal. like rent. 1218 2nd Western. 20813. 627 Chamber of Commerce Bldg. Bdwy. 7258.

HOUSES— For Sale.

FOR SALE—

BRAND NEW COLONIAL.

NORTH OF WILSHIRE BLVD.

Now $6800 WORTH $8500.

Now $6800. WORTH $8500.

If you want the biggest bargain in L. A. Go out to 2700 Wilshire Blvd., cor. Serrano and see this sacrifice. Wil. 144. 560521.

WILSHIRE'S GREATEST SACRIFICE.

NOW $14,900. WORTH $20,000

NOW $14,900.

Wonderful white plaster residence located just north of Wilshire Blvd. Must be sacrificed this week. Must leave at once for Colorado and will give immediate possession. Large reception hall, excellent living, dining and breakfast room, sun parlor, and maid's room, down stairs. Large, spacious bedrooms with dressing-rooms and tile baths.

JAMES J. DONAHUE, 3700 Wilshire Blvd. Cor. Serrano. Wil. 144. 560521.

$15,000—FURNISHED COMPLETE—

$15,000.

Now $15,000 Worth $30,000.

Now $15,000.

Absolutely greatest sacrifice in Los Angeles.

Lot alone worth $8000.

House worth $15,000.

Furniture worth $6000.

Will deliver complete for $15,000. This bargain is located on high and sightly lot and must sell this week. Don't wait. Call today. Corner Serrano and Wilshire blvd. JAMES DONAHUE, Wilshire 144, 560521.

SNAP.

WONDERFUL DUTCH COLONIAL.

JUST OFF WILSHIRE BLVD.

Now $10,000. Worth $16,000.

House buyers, think of getting a 9-room, 2-story colonial residence, finished in ivory and mahogany, at such a sacrifice; 4 large, spacious bedrooms with 2 large baths and showers. Wonderful porches of cement and sleeping porches. Don't wait if you want the greatest sacrifice in Wilshire district. Go out today. 3700 Wilshire blvd. JAMES J. DONAHUE, Wilshire 144, 560521.

SACRIFICE.

Now $8500. Worth $11,000.

Wonderful bargain, 2 stories.

Go out today and see this wonderful bargain. Interior finished in Ivory. Large spacious bedrooms. Terms or cash.

JAMES DONAHUE, 3700 WILSHIRE BLVD. COR. SERRANO. WIL. 144. 560521.

FOR SALE—

EIGHT-ROOM HOUSE.

TO BE WRECKED AND MOVED AT ONCE.

848 SOUTH BROADWAY.

INQUIRE

WILLIAM FITZPATRICK,

TRAFFIC DEPT., HAMBURGER'S.

FOR SALE—TWO HOMES.
ALSO FIVE AND A HALF ACRES
FOR SUBDIVISION.

BEAUTIFULLY SITUATED ON FIGUEROA ST., WITH 570 FT. FRONTAGE. THIS ACREAGE HAS JUST BEEN SURVEYED. WILL SUBDIVIDE INTO 37 LOTS. THERE ARE 2 HOUSES OF 3 AND 4 ROOMS, RESPECTIVELY. THE 7-ROOM HOUSE COST $9,000 TO BUILD A FEW YEARS AGO AND IS STRICTLY MODERN. IT HAS BEEN OCCUPIED BY THE OWNER ONLY. LOTS ARE SELLING FAST IN THIS LOCALITY, AND A LARGE CONCERN IS NOW SURVEYING FOR A PACKING-HOUSE SITE JUST SOUTH OF IT. FIGURING LOW, THE LOTS ALONE ARE WORTH $18,000. $15,000 TAKES THIS BEAUTIFUL PROPERTY. $6500 WILL HANDLE IT.

SUBDIVIDERS, GET BUSY!

WE WILL TAKE YOU RIGHT TO THE PROPERTY. FARRANT & FARRANT, 5822 MONETA AVE., EXCLUSIVE AGENTS. SOUTH 6135.

FOR SALE—A HOME AND AN INCOME.

North Wilshire district.

Duplex house, twelve rooms, six rooms to the side, three bedrooms, Standard floors below stairs, all modern conveniences. Lot 50x146. Good neighborhood, near Hollywood Drive car line.

PRICE $6500.

Live in one side we guarantee to rent the other.

This price is less than some of the single bungalows in the district. Part cash will handle it.

LOOMIS & ELMENDORF, agents, 4579 Melrose ave. Heliotrope Drive car to Normandie or Phone 59507. For appointment.

FOR SALE—

WILSHIRE SECTION
BY OWNER

$15,000 $15,000

New Modern Dutch colonial 2 blocks from Wilshire Boulevard in a very fine section. This home has large rooms downstairs, tiled bath, with pedestal basin and tiled floor. Three bedrooms upstairs, finished in ivory, and tiled bath. Beautifully decorated. The living-room and dining-room have cabinet fireplaces, complete, tiled kitchen, breakfast room with artistic corner buffets, bath and toilet down stairs. Furnace heat throughout the home. Automatic water heater. The home is furnished in old ivory and mahogany. If you want a fine home in a choice section let me show you this house. IRA A. MARSHALL. Call 560646.

FOR SALE—

HEART OF WILSHIRE.

Beautiful 2-story plaster colonial, at a big saving. 11 spacious rooms, 3 baths, built-in shower, two dressing-rooms, large sleeping porch, sun parlor adjoining master bedroom; oil furnace and Rood water heater in basement; double garage with 2 rooms and bath. Walk concrete drive near two car lines, in restricted built-up district. Owner leaving city immediately, must sell and would cost $30,000 to duplicate. Price $24,000. Half cash.

THE McCARTHY COMPANY,
Suite 631 Union Oil Bldg. Bdwy. 2371.

FOR SALE—

Bargains. Bargains.

bungalow, modern in every detail. Close to Main. Good condition. Immediate possession if taken at once. $2000, $300 down.

Southern Gate Garden.

Cut your H.C.L. and live on the prettiest acre in the garden. Modern 4-room and bath bungalow, oak polish floors, cement drive and garage, all kinds of fruit trees. Chicken houses and corral. Only $4300, terms.

Mr. Griffith.

AVERILL-WADSWORTH CO.,
510 West Sixth. Price 3175.

FOR SALE—

NORTH WILSHIRE.
WHITE PLASTER HOUSE.

$7500.

In high part of Wilshire. Attractive view of mountains. On Rosewood ave., between Wilton Place and Van Ness ave. Large living-room attractive dining-room and breakfast-room. Two sleeping rooms and sleeping porch. Convenient kitchen with tile drain board. Tile bath. Hardwood floors. Large garage. 50-foot lot. Come out Sunday afternoon to 5022 Rosewood ave. or see MR. HICKERSON at JANSS INV. CO., 404 Washington bldg., 215 W. 5th st. Phone 10345.

$7000.

WILSHIRE COLONIAL.

JUST COMPLETED.

Six large rooms, finished in old ivory, tile mantel in living-room, beautiful buffet in dining-room, French doors from dining-room, corner of large patio porch, two airy corner bedrooms, tile bath, large breakfast-room that can be used third bedroom, tile drainboard in most complete kitchen, large lot on asphalt street, near car line and schools. A real value. LEO A. WHITE, with

STROND-DICKINSON-McGRATH CO.,
1015 March-Strong Bldg. Main 1273. Evenings Vermont 861.

FOR SALE—

$1500.

Best problem resolved. In order to relieve this terrible rent problem I am building a number of small homes in beautiful El Sereno tract, 20 minutes from 6th and Main. Wonderful view of mountains, near little homes, plastered on outside. Garage in one end, on fine level lot, all for $1500. Number 4 spoken for. Better come and get yours.

$300 CASH; $20 PER MONTH.

A. HANNIGAN,
505 Hibernian Bldg. 61040.

FOR SALE—

WEST ADAMS MANSION

10 Rooms, 2 baths, 3 car garage with two bedrooms. Lot 100x250. 24 assorted bearing fruit trees, 30 shade trees, and large shrubs, summer and evening breezes and ferns, in highly restricted neighborhood. $15,000. Terms may be arranged. Will sell furnished.

THE McCARTHY COMPANY,
Suite 631 Union Oil Building. Bdwy. 2371.

FOR SALE—10-ROOM HOUSE, NEAR WESTLAKE Park, 50x155 feet, suitable to remodel for two-flat building or apartment-house site. 627 Chamber of Commerce Bldg. Bdwy. 7258.

HOUSES— For Sale.

FOR SALE—

WILSHIRE DISTRICT.

Elegant nine-room home of white cement and tile roof, constructed of heavy timbers throughout. Located on a high, sightly lot in a neighborhood, restricted to fine residences. Bronson ave. just south of Wilshire blvd.

Large living room, dining room, hall and den, finished in real mahogany.

Four attractive bedrooms in white enamel, including dressing room, with every modern convenience in a house of this character. Breakfast room, kitchen, screen porch with toilet and laundry tubs. Cement basement with plenty of store room. Most expensive type of gas furnace. Yard is set out to lawn, flowers and shrubbery, both front and back. Double garage. This place can be bought on very reasonable terms.

KINGSLEY DRIVE.

PRICE $7500.

A good substantial well arranged, seven-room home with four bedrooms. On Kingsley Drive just north of Washington st. Convenient to public school, two car lines. This will appeal to anyone wishing a attractive home at a very moderate price.

A. M. BONSALL,
with
W. W. MINES & CO.,
631 S. Spring st. Main 2875.
60478.

FOR SALE—

TWO-STORY WHITE PLASTER

7-story, 9 rooms, downstairs contains beautiful reception hall, art glass, a full-length mirror; exceptionally large living-room, and wonderful sun room; downstairs is finished in ivory and mahogany; upstairs contains four bedrooms, 2 sleeping porches, 2 beautiful tile baths and shower; tile walls, etc. Gas furnace, automatic water heater, garage, beautiful lawn and shrubs; wonderful mountain view, close to two lines of cars; located at 1130 VICTORIA DRIVE. Go out Pico blvd. one block west of Crenshaw, and turn north on Ward to Wilshire to the above number. Or phone owner at Hermosa Beach, 2731, or owner's agent, at 560537 days; evenings 569680.

FOR SALE—

DON'T WAIT—TODAY WON'T BE AN INSTANT TOO SOON AT—

WEST ADAMS PARK.

SEE OUR AGENT AT TRACT OFFICE, CORNER RIMPAU (25TH AVE.) AND W. ADAMS ST. TAKE YOUR AUTO OR WEST ADAMS ST. CAR.

$4700 TO $9000.

NOT "BUILT TO SELL," BUT BUILT TO LIVE IN

NEW, UP-TO-DATE BUNGALOWS, COMPARE THEM WITH ANYTHING OF THE KIND IN LOS ANGELES FOR PRICE, TERMS AND LOCATION. PHONE WEST 2501.

FOR SALE—$6200. HIGH GROUND.

Close in, 8-room, modern, 2-story home, Argyle-o Heights, 3 car lines, only 6 or 7 minutes to 3d and Broadway, or 20-minute walk through Red st. tunnel. Full 2 stories, bedrooms and sleeping porch. Furnace, garage, terraced lawn, exceptionally well built house, at an exceptional low price. You'll say so too, when you see it. Soon ready to move in.

KENNEDY & DAVIS,
Exclusive Agents, 4th and Main
202 Central Bldg., 6th and Main

FOR SALE—$7000—WILSHIRE COLONIAL—$7000.

NEARLY COMPLETED.

6 large rooms, finished in old ivory; tile mantel in living-room, beautiful buffet in dining-room; 3 sunny bedrooms, tile bath, charming breakfast-room, tile drainboard in most complete kitchen; hardwood floors throughout; 3-car garage, fine shade trees and view of mountains. This is ideally located with new bungalows all around. Close to car line, east exposure. Let us tell you all the facts in favor of this place. Act quickly if you want a real bargain. Terms can be arranged. See Sinsett or Wilshire with

TITLE INSURANCE & TRUST CO.,
726-31 Black Bldg. Pico 2824.

FOR SALE—

COMPLETELY FURNISHED
WILSHIRE COLONIAL.
ONLY FOUR BLOCKS OF BOULEVARD.
COST $15,000, NOW ONLY $10,500.

7-room French ivory finished modern home, something different from the usual bungalow, home really worth seeing, and full of stunning furnishings, which you could not duplicate at price of entire property. Good lot, corner, close to Wilshire, with shade and fruits. 630 S. WESTERN. 560274.

FOR SALE—

821 WESTCHESTER.

$11,000—IN WILSHIRE.

Just completed. Eight rooms, large lot. Spacious living-room, dining-room and breakfast-room, convenient kitchen, four sleeping rooms and two tiled baths upstairs. Best of materials and workmanship throughout. Choice Wilshire district. Double garage. OPEN FOR INSPECTION DAILY. Or call this office and ask for Mr. Ralph O. Hilliard.

WILLIAMS & WALTER,
709 Van Nuys Bldg. Pico 105.
65196.

FOR SALE—BY OWNER.

ITALIAN VILLA OF WHITE CEMENT.
ON 60 FT. WILSHIRE LOT.

Stunningest of all cement bungalows, built by day labor to last a million years, 6 rooms, 2 baths and shower; electrically controlled gas furnace and everything one could think to put in a 1-room house and nothing else. Cost $12,000 to build 90 days. 1026 Westchester ave. Western ave., to 10th then west 5 blocks. PHONE 590274.

FOR SALE—$25,000.

Quick action required. Beautiful Windsor Square residence. Designed by noted English architect. Nine rooms and sleeping porch, three bedrooms downstairs, two baths, tiled; Frigidaire with built-in refrigerator, gas furnace large basement. Beautiful built-in fixtures, in excellent condition. Lot 50x150; this beautiful shrubbery, fruits and plants. Exceptional terms. Call 567385.

FOR SALE—4228 WESTERN AVE., HANDSOME 2-story, 7 rooms, 2 sleeping porches, breakfast-room, basement, furnace, garage, etc. Desirable location on principal thoroughfare, near schools and two car lines; $5750, reasonable terms to reasonable party. Open for inspection. OWNER BUILDER. HOME BUILDERS, 212 Union Oil Bldg. Main 5861.

FOR SALE—NEW COLONIAL BUNGALOW OF 6 rooms, tiled bath, and all modern features; exceptionally well built and in choicest section of southwest; see it at 4253 S. Hobart blvd. Price and terms right. OWNER BUILDERS, 212 Union Oil Bldg. Main 5861.

FOR SALE—BY OWNER, A REAL BARGAIN. Owner unselfish when you are looking for. 7-room chalet on corner, strictly modern throughout, with garage, beautiful grounds, large lawns, artistic shrubbery, in the most exclusive residence district. Los Angeles; $6500. 724 W. COMMONWEALTH AVE., Alhambra. Phone 206-J.

FOR SALE—NORTH WILSHIRE, HANDSOME, well-built bungalow of 5 rooms, basement, furnace, etc.; garage, cement driveway; paved street; fine shade trees. Bldg. Owner on premises, 1129 Andreyva place. $6750. Reasonable terms. COMMONWEALTH HOME BUILDERS, Owners, 212 Union Oil Bldg. Main 5861.

FOR SALE—MOVE INTO OUR NEW HOME. Just being completed, dandy 7-room colonial bungalow in Southwest; all conveniences; will make a well-planned home, including breakfast-room, sleeping porch, tile bath and shower; handsome electric fixtures, etc. Price right. Call VERMONT 4290.

FOR SALE—ON EASY TERMS, A SPLENDIDLY built 9-room modern residence in Eagle Rock, located on a beautiful knoll. A big bargain at $7000. For the best district in the city. J. M. KINCHELOE, 219 Hollingsworth Bldg. 10547.

FOR SALE — BEAUTIFUL, NEW 2-STORY, 7 rooms, basement, furnace, garage, close to L. A. High. Finish, white and mahogany. Tile bath, 3 bedrooms and porch above. See it today. 1237 VICTORIA AVE. One block west of Crenshaw, half block north Pico. Open 11 to 3. 62705.

FOR SALE—$7500, HOLLYWOOD WAY, 2 blocks south of Sunset blvd., extremely well built. Modern 2 stx-room flat residence, terraced lot. Select flowers adjoining. Rented $85. See owner Wed. Thurs. and Friday, 10 to 4. Property 928 Edgemont. Take Angeleno Heights car north on Hill st. at Fourth.

FOR SALE—$6500.

Six-room bungalow on N. Gramercy, 2 bedrooms, all oak floors, large breakfast-room. Tiled bath, 4-years old House in excellent condition. PHONE 567585 for particulars, property entirely clear.

FOR SALE—MODERN FIVE-ROOM PLASTERED house, hardwood floors fine built-in features. Real pick-up at $4000 with $1000 down. Also 6-room California home with garage, for $4500; $1600, and $250 will handle. Deal direct with owner. See MR. CURRAN, 124 West 4th st., 461.

FOR SALE—

Bargain.

8-room 2-story house, garage, cellar, lot 50x142 to alley, 1049 Arlington. W. Washington car line. $5000, easy terms. OWNER, 1142 S. Hoover st.

FOR SALE—OWNER GOING EAST, WILL SACRIfice 6-room modern house at 445 W. Avenue 37 for $2500; also 6 rooms at 453 W. Ave. 37, for $2250, liberal terms. 846 TITLE INSURANCE BLDG. Phone 18353.

FOR SALE—$8750. IMMEDIATE POSSESSION. Attractive bungalow on St. Andrews near First. 7 rooms, 3 bedrooms, hardwood floors, built for a home several years ago. Must sell at once. For information call 567385.

FOR SALE—3 ROOMS, 2-STORY, $4500.
4 LARGE BEDROOMS & SLEEPING PORCH.
In fine condition. $703 Place just west of Vermont ave. A dignified home. A fine investment. Owner needs money. Call 14011. Res. 21794.

FOR SALE—SEVEN-ROOM BUNGALOW, EXTRA large living-room and sun room. An attractive home; 2040 W. 28th st., near Western ave. Can be seen from 10 to 1, daily. WEST 3217.

FOR SALE—MODERN RESIDENCE, WILSHIRE DISTRICT. FURNISHED OR UNFURNISHED; IMMEDIATE POSSESSION. OWNER, WILSHIRE 2938.

FOR SALE—ATTRACTIVE 6 ROOM BUNGALOW, with garage, S. Hollywood; section, no agents. For information phone 59221.

HOUSES— For Sale.

FOR SALE—

COMPLETELY FURNISHED
READY TO STEP
RIGHT INTO.

A NEW BUNGALOW,
WEST HOLLYWOOD,
North Wilshire
District.

ONLY $8000. ONLY

Owner leaving city this Week. Here's a chance for

A HOME
or
AN INVESTMENT.

House of best colonial type and construction. It consists of seven generous-sized rooms, three of which are sleeping chambers. The furnishings are practically brand new, of excellent taste and are complete, from silver and linen to a lawn mower.

TELEPHONE FOR FULL DETAIL.
You may move in immediately.

Exclusively
by
THE FRANCE INVESTMENT COMPANY,
SUITE 412,
Union Oil Building.
Bdwy. 3244. Bdwy. 3343.

FOR SALE—

BY OWNER.
AT A SACRIFICE
MUST SELL THIS WEEK.

High-class modern residence, consisting of 13 rooms and 2 sleeping porches. Finished in mahogany, 4 tile baths, hot water heating plant.

Lot 150x186 to alley—wide parkway. Grounds highly improved—expensive shrubbery.

Two-story servants' house with 2 baths and 2 kitchens. Double garage, driveway and other outbuildings.

This place was built 3 years ago. Has every modern convenience, is in excellent condition and occupied only by original owner.

This is really an exceptional opportunity to secure a strictly high-class home at ONE-HALF its real value for immediate sale. DON'T DELAY.

Owner,
T. L. WALKER,
Phone Vermont 824,
1104 Browning blvd.

FOR SALE—

GREATEST BARGAIN IN L. A. $6250. 412 S. HOPE ST., LOT 50x150, HOUSE CONTAINS 16 ROOMS. ROBT. L. WARE, 361 I. W. HELLMAN BLDG. PHONE 64751.

FOR SALE—

MOVE IN TODAY.

COMPLETELY FURNISHED.

Modern bungalow, furnace, double garage, beautiful shrubbery.

Just west of Vermont. Cannot be duplicated.

FOR IMMEDIATE SALE, ONLY $5800, TERMS. PHONE BDWY. 1336 FOR INSPECTION.

FOR SALE—BY OWNER.

WILSHIRE WHITE COLONIAL.
SACRIFICED.

My 7 room charming white colonial on paved street and 60 ft. lot, 3 large sunny bedrooms, a living room that will fairly make you gasp, breakfast room that is different like kitchen with bath and shower, and all at tremendous sacrifice of $8750. See it quick. 1048 3RD AVE. Go east-room with tiled fireplace and 3 bedrooms upstairs, one with fireplace, 2 tiled baths, hardwood floors throughout, complete kitchen with built-in features, basement, furnace, garage, fine shade trees and shrubbery. Lot 50x150. Price $12,500. Terms to responsible party. Owner, 361 I. W. HELLMAN BLDG. PHONE 64751.

FOR SALE—

GREATEST "SNAP" IN LOS ANGELES TODAY. Modern 8-room residence in matchless West Adams Heights, beautiful street, lot 60x200 to alley, paved and parked parkway, 2 tiled baths, 8 splendid rooms, all steam heated, wide verandas, beautiful view, large lot and distinctive bearing fruits. THIS IS POSITIVELY A GILT-EDGE "SNAP," sacrificed for prompt sale only. Can have immediate possession. RUSH if you get it. Terms.

WILLIAMS BROS. CO., 61886.
226 H. W. Hellman Bldg., 4th and Spring.

FOR SALE—BY OWNER. BARGAIN.

Strictly modern 6-room residence with, breakfast-room, hardwood floors throughout, 2 tiled baths, 2 bedrooms and sleeping porch above. See it today. 1237 VICTORIA AVE. One block west of Crenshaw, half block north Pico. Open 11 to 3. 62705.

FOR SALE—$7500, HOLLYWOOD WAY, 2 blocks south of Sunset blvd., extremely well built. Modern 2 six-room flat residence, terraced lot. Select flowers adjoining. Rented $85. See owner Wed. Thurs. and Friday, 10 to 4. Property 928 Edgemont. Take Angeleno Heights car north on Hill st. at Fourth.

FOR SALE—$8500.

Six-room bungalow on N. Gramercy, 2 bedrooms, all oak floors, large breakfast-room. Tiled bath, 4-years old House in excellent condition. PHONE 567585 for particulars, property entirely clear.

FOR SALE—MODERN FIVE-ROOM PLASTERED house, hardwood floors fine built-in features. Real pick-up at $4000 with $1000 down. Also 6-room California home with garage, for $4500; $1600, and $250 will handle. Deal direct with owner. See MR. CURRAN, 124 West 4th st., 461.

FOR SALE—

Bargain.

8-room 2-story house, garage, cellar, lot 50x142 to alley, 1049 Arlington. W. Washington car line. $5000, easy terms. OWNER, 1142 S. Hoover st.

FOR SALE—OWNER GOING EAST, WILL SACRIfice 6-room modern house at 445 W. Avenue 37 for $2500; also 6 rooms at 453 W. Ave. 37, for $2250, liberal terms. 846 TITLE INSURANCE BLDG. Phone 18353.

FOR SALE—$8750. IMMEDIATE POSSESSION. Attractive bungalow on St. Andrews near First. 7 rooms, 3 bedrooms, hardwood floors, built for a home several years ago. Must sell at once. For information call 567385.

FOR SALE—3 ROOMS, 2-STORY, $4500.
4 LARGE BEDROOMS & SLEEPING PORCH.
In fine condition. $703 Place just west of Vermont ave. A dignified home. A fine investment. Owner needs money. Call 14011. Res. 21794.

FOR SALE—SEVEN-ROOM BUNGALOW, EXTRA large living-room and sun room. An attractive home; 2040 W. 28th st., near Western ave. Can be seen from 10 to 1, daily. WEST 3217.

FOR SALE—MODERN RESIDENCE, WILSHIRE DISTRICT. FURNISHED OR UNFURNISHED; IMMEDIATE POSSESSION. OWNER, WILSHIRE 2938.

FOR SALE—ATTRACTIVE 6 ROOM BUNGALOW, with garage, S. Hollywood; section, no agents. For information phone 59221.

HOUSES— For Sale.

FOR SALE—

ATTENTION!
CAREFUL BUYERS.

I am offering this week the greatest bargain in the city.

In addition to an impressive reception hall, handsome living-room, dining-room, kitchen and cozy breakfast room, there is a maid's room and bath on the first floor and 4 exquisite bedrooms and 2 tiled baths and shower on the second.

The lot is large and roomy and planted to choice shrubbery and lawn. There is a garage and concrete drive.

The location, 1950 Wellington road, is in a very exclusive neighborhood.

My price is absolutely $2000 under the market.

This beautiful ten-room HOME must be seen to be appreciated.

By automobile, west of Pico to Crenshaw blvd., south to Washington, 2 blocks west to Wellington road.

Open for Inspection
Or
Shown by appointment.
Reasonable terms.

$12,500. LUTHER T. MAYO, Owner,
531 Black Bldg. 10251.

FOR SALE—

ELEGANT WILSHIRE HOME.
VERY BEST IN THAT POPULAR SECTION.
REAL SOUTH WILSHIRE.

$8500 $8500. $8500.

Nine spacious, attractive rooms, hardwood floors throughout, handsome living, dining-room and library, four beautiful bedrooms and bath upstairs, cement basement, furnace and instantaneous heater, double garage, fine large east-front lot. Fruit and flowers. Easily worth $10,000. Just redecorated and immediate possession could be had; for inspection of this property call

Mr. GOODRICH, with
CARROLL W. KIRBY,
504 Haas Bldg. Phone 68011; Res., 28370

FOR SALE.
BARGAIN HUNTERS WITH LARGE FAMILIES, TAKE NOTICE.

The improvements would cost $20,000 today, plus $7500 for the lot. Whoever buys this home can credit his bank account with $14,500. This elegant house of 13 rooms and sleeping porch is located on a 75-ft. east-front lot, just worth of the boulevard, on one of the best streets in the famous Wilshire district. The main rooms are finished in solid mahogany, the entrance in old ivory. Large 12-ft. porch across the front and extending around on side. Maid's room and bath downstairs and two bathrooms above. Two gas furnaces. Fireproof safe. Double garage. This is a real home.

BRAY & FARR,
Main 6166. Suite 1011 Washington Bldg.

FOR SALE—

IMMEDIATE POSSESSION
WHITE PLASTER HOME.

Located in the very best residence section in the city and surrounded by the finest and most substantial homes. Has six rooms and bath, finished in mahogany and old ivory. Four sleeping chambers, maid's quarters and three baths. Large basement with splendid furnace. Large lot with flower garden, double garage and additional servants' quarters above. Will consider vacant lot in Manual and University district, handy to car and Shrine location, as part payment. A very kitchen and good garage. Call West 6385. 1169 W. 35TH ST.

FOR SALE—$4700. $1500 CASH.

Bargain—6 large, airy rooms, modern

Classified Liners.

HOUSES— For Sale.

FOR SALE—
$9000. NORTH WILSHIRE BUNGALOW, $9000.
JUST COMPLETED.
5 very large, well-arranged rooms, hardwood floors throughout; tile mantel in living room, beautiful buffet in dining-room; 2 large, sunny bedrooms. Has all the most up-to-date modern features; high elevation, commanding wonderful view of mountains and foothills. Large cement driveway. In fact, everything to make a real home. Terms if desired. This kind don't stay on the market long, so see it first. Call Sunset or Wilshire, 9th car.
GILCHRIST-SAUNDERS COMPANY,
726-31 Black Bldg. Pico 2826.

FOR SALE—MODERN HOME
ONLY TWO BLOCKS FROM ARDMORE AND WILSHIRE BLVD
7 rooms, EAST FRONT, LARGE LIVING-ROOM, BEAUTIFUL DINING-ROOM, LIGHT AIRY library, 3 bedrooms, model kitchen. Price only $7000, or will sell furnished for $7700. Lot 50x135. Owner offered $100 per month rent. See us AT ONCE, as BARGAINS like this go QUICKLY. Call Mr. Reed, J. B. ALTHOUSE CO., 602-3-4 Story Bldg. 64175. 5257.

FOR SALE—HOLLYWOOD BUNGALOW.
This beautiful 6-room bungalow with 3 bedrooms; hardwood floors; large lot and fruit trees, located 1453 Norton ave., West Hollywood. Reduced to $5500. Might consider lot as part payment. Terms. Immediate possession. Phone MR. TOMBLIN, Bdwy 2497.

FOR SALE—$6500 IMMEDIATE POSSESSION
Bungalow on S. Harvard, near Second. Whitecolonial, 6 rooms, mahogany and hardwood throughout, with old ivory finish, lot 50x150. Large tiled bath, garage a real bargain. Quick action required. For particulars, CALL 597585.

JUST COMPLETED, 6-ROOM, 2-STORY COLONIAL, done in French gray and white enamel, hardwood floors throughout. Located in North Wilshire dist.; only $10,000; one-half cash, balance, if you are looking for a fine home, come in and let us show you the best buy in L. A. BLALOCK & CO., 607 S. Hill st., room 212.

FOR SALE—
$4200—HOLLYWOOD WAY.
Five-room modern bungalow; two bedrooms, hardwood floors, 50x140 lot, just off Vermont, good location. Terms. See Mr. Foster, with GOLDEN STATE REALTY COMPANY, Central Bldg. 15411.

FOR SALE—
BIG SACRIFICE.
OWNER MUST SELL.
Two houses on one lot, east side 19 miles from Fifth and Broadway, one-half block from well located property. Think of it, 5 rooms and $2500; part terms.
11253. J. B. STEARNS, 214 Story Bldg.

FOR SALE—
NEW $5500—$1500 CASH
Spanish Colonial bungalow on corner, near Blvd. Unobstructed view of mountains; 5 rooms and sleeping porch; hardwood floors throughout; modern features, including garage. Small cash; balance terms.
THE McCARTHY COMPANY,
Suite 621 Union Oil Bldg. Main 4

FOR SALE—
WILSHIRE DISTRICT.
142 N. ARDMORE AVE.
$5000.
Pretty, vine-covered bungalow, interior of dining-room has French windows of leaded glass; 2 bedrooms, bath and good-sized kitchen. Large kitchen, bath and porch. Very dainty bedroom. The lot is 150 ft. deep, with room for garage. Price only $5000. Owner will be on premises all day Sunday.

FOR SALE—
W. T. FITZPATRICK CO.
1 agent sell and will sell this well-built colonial home in Vermont District, with hardwood floors throughout; 5 rooms and sleeping porch; garage; $25 or $40 per month, or cash at $3750, $1750 cash, balance terms.
W. T. FITZPATRICK CO.,
214 Story Bldg., 6th and Broadway.

FOR SALE—
$2000—$2500 CASH.
Fine 5-room bungalow on 8 lots near Sunset Blvd. Hardwood floors, built-in features, etc. Trees and shrubs. An ideal home. Price $4500. Terms. Owner, 1158 N. Kenmore ave.

FOR SALE—
BEAUTIFUL HOLLYWOOD HOME
A real home at a real bargain. Six rooms, beautiful 2-story colonial; hardwood floors throughout; fireplace; sleeping porch; garage. Call 14758 owner, 1753 North Wilcox ave.

FOR SALE—UNION AVE.
Fine 7-room cottage, large lot, fruit trees, chicken run, garage. Price $4250. Terms.
PAUL J. GROVER CO.,
A. J. VICKERY CO.,
Owners, 1437 S. Hope st.

FOR SALE—$1000 DOWN
Buys fine 5-room bungalow on 8 lots, with garage, chicken run, fruit trees, etc. This is a snap. Price $3750. Terms. Owner, 1158 N. Kenmore ave.

FOR SALE—$2000 CASH, MODERN 5-ROOM BUNGALOW, HARDWOOD FLOORS, BUILT-IN FEATURES, ETC. 1 BLOCK FROM CAR. PRICE $4750. TERMS. 1 BLOCK FROM CAR. 1 BLOCK FROM CAR. 1 BLOCK FROM CAR

Classified Liners.

SUBURBAN PROPERTY—
For Sale.

Culver City.

FOR SALE—AT A SACRIFICE, 20 ACRES ON Sunset Boulevard, Culver city. A very choice property. Only $1200 per acre. $800 per acre under value. Must be sold. Terms to be arranged. Laughlin Bldg. 637 S. Spring.

Eagle Rock.

FOR SALE—
BARGAINS
6 rooms, bungalows and grounds, 4 lots, shape, North Colorado blvd. Garage, lot 50x184. Must be sold immediately. Terms. Call 119 PALOMA AVE.

San Gabriel.

FOR SALE—NEAR WESTLAKE PARK, FOR $12,500, a 9-room house with 2 bath rooms. Hard water heater and gas furnace, all hardwood floors, house in fine condition, has 2-story garage for 2 cars. Lot 50x200. No loans for immediate sale. Will make reasonable terms. W. H. HOLABIRD, 218 East 3RD ST.

FOR SALE—2 AND 4-ACRE HOMESITES, ON Mrd. Close to city. 21168.

Glendale.

FOR SALE—6-ROOM STRICTLY MODERN BUNgalow. Hardwood floors, Fireplace and lovely breakfast room. Garage, large lot Price $6000, $750 cash, $40 per month, on balance.

6-room modern bungalow, Hardwood floors in living-room, dining-room, corner lot 74 feet front. Fruit trees $4100.

6-room bungalow, hardwood floors in 2 rooms, Breakfast room. No garage. Lot 50x150. $5400, $500 down, balance monthly. HAL DAVENPORT, 3297 E. Broad Blvd. Phone Glendale 255-J.

FOR SALE—5-ROOM STRICTLY MODERN BUNgalow, furnace, garage; elite district; a bargain, $4500.

6-room cottage, including sleeping porch, beautiful place, ideal location, large lot, $6500.

KERKER & McMILLAN,
Glendale 106. 136 E. Broad Blvd.

FOR SALE—BY AGENCY, IMMEDIATE POSSESsion, fine residential section of Glendale. Beautiful 6-room bungalow, Several bearing fruit trees. Lot 50x132. Price $6000. $1500 cash, balance $50 per month. Call at 315 MASON BLDG., 4th and Broadway.

FOR SALE—
Only $2500, or furnished $2800.
6 rooms, attic, garage, 10 fruit trees.
Come see it, 1810 Glendale ave.
Take Glendale car to LOS FELIZ ROAD.

FOR SALE—ATTRACTIVE BUNGALOW LOTS in Glendale, size 50x135, $750 each, $150 cash, for the 2. A success. Phone 65292 or evenings 65292.

FOR SALE—GLENDALE HOUSES, WELL LOcated, $2500 to $3500; some rents. BOT D. 3760, 737 Mer. Nat. Bank Bldg. 12368.

FOR RELIABLE INFORMATION REGARDING HOUSE LOTS, LANDS, INSURANCE, SEE MR AT 117 S. BRAND BLVD. EURA F. PARKER.

FOR SALE—BEAUTIFUL RESIDENCE, CLOSE in, $9000 cash. WALKER JEWELRY CO., Glendale.

FOR SALE—$7500, MODERN BUNGALOW, 3 BEDrooms, close in. Owner, 329 N. JACKSON, Glendale.

Watts.

FOR SALE—HAVE 3 CLEAR LOTS, 2 BLOCKS from business district, near Watts. $500 lot, $50 buy. Act quick. R. F. SUPER, 114 E. Arrow.

Gardena.

FOR SALE—20-ACRE BARGAIN.
Twenty acres of wonderfully fertile, soft, loamy soil. Plenty of domestic and irrigating water. Good, old, shady, bearing walnut orchard, also deciduous trees. Modern bungalow with all city conveniences. This property is a bargain at $500 per acre, or for quick sale $450 per acre. Terms or this will positively be sold this week. Price will increase after sale. Will make reasonable terms. W. H. HOLABIRD, 218 East 3RD ST.

Hawthorne.

FOR SALE—$2,450, LOT BALLONA BLVD., Hawthorne. Few blocks from new Standard Oil refin. Ideal home or chance to get a good investment, cash or terms. R. F. SUPER, 114 E. Jefferson.

Inglewood.

FOR SALE—OWNER 2 PRETTY BUNGALOWS, $250 cash each, $40 per month, or balance. Phone 61-J, Inglewood, Cal.

FOR SALE — FOR INGLEWOOD PROPERTY OF all kinds, all sizes and all prices, on all kinds of terms. See C. D. REED, 125 Market st. Phone 1.

Highland Park.

FOR SALE—CORNER LOT 57x150 FT. TO A 14-ft. alley. Between Pueblo and Ohio. $2500. MRS. COWDICK, Vermont 6231.

Hunting ton Park.

FOR SALE—NEW COLONIAL BUNGALOW, FIVE rooms and bath, up-to-date, with lots of built-in features, lawn and garage, a $5000 home for $4500 cash buyer. 344 COTTAGE, Huntington Park.

Garvanza.

FOR SALE—MODERN BUNGALOW, SIX RMS, and bath, garage, hardwood floors. Close to Occidental College, 5 squares Franklin High. One car to Sc, 5 to Pasadena; view site. Only consider $2500 down and terms. Property clear. For further information see private party, FRED ARMSTRONG, Stanford Realty Co., Talbot Garvanza York Blvd. car to 51 and York 3 blocks north.

Lankershim.

FOR SALE—1¼-ACRE CORNER, ONLY $2500. Good location for poultry, alfalfa, fruit or vegetables. Also 10 acres, $3000. Also 5 acres, small house, some fruit and irrigation system. Or close in $6000. Terms $2000 cash. MRS. H. E. MCCANN, Theatre bldg., Lankershim, Cal.

Monrovia.

FOR SALE—NORTHEAST CORNER MYRTLE AND Palm, 2 lots, 100x150, $1000. Terms to suit. Also for cash, $1000. FRANKLIN HARPER, 672 Santa Fe Blvd., Los Angeles. PHONE 838-76.

Sherman.

FOR SALE—
2 1-4 ACRE
DELICIOUS BEARING ORANGES.
PRICE, ONLY $6000. TERMS.
Will built 7-room house on this. In beautiful San Gabriel Valley, only 2 miles from Los Angeles, close to Pacific Electric car line. In beautiful Alhambra avenue, 1 block from Garvanza boulevard. Orange nearly ready to pick and ship. Will clear $1000 per month. Will clear $2000 per month, 1921. Double this in 1922. Owner has very good reason for selling. This is a rare opportunity to obtain a lovely suburban home with income sufficient to support it. Owner will be at the property Sunday and Monday. Call Mr. Lofton, with JAMES ENT. CO., 404 Metropolitan Bldg., 215 West 5th st. Phone 10848.

FOR SALE—
NEW RAMONA ACRES
¼ ACRE, 4-ROOM HOUSE
$1950—IMMEDIATE POSSESSION.
Level loam soil, large garage, water, gas and electricity. Sidewalks and curbs in. Close to car. Is livable as is. One block to station and stores. Go out Sunday to Wilmer or Covina line or call at office. Mr. Lofton, with JAMES INVESTMENT CO., 404 Metropolitan Bldg., 215 W. 5th st. Phone 10848.

Sierra Madre.

FOR SALE— OWNER
BEAUTIFUL BUILDING SITES
3 lots, 150x150, on main residence street. This is a 3 cars. PIERCE, 6474 Hollenbeck Drive. 624264.

Van Nuys.

FOR SALE—
5 ACRES ON VENTURA BLVD.
6-room modern home, double garage, chicken houses, 2 orchards in alfalfa, plenty of excellent water piped to entire place. PRICE $9000.

THIS IS A REAL BARGAIN.
HERBERT A. KELLOGG
803 SHERMAN WAY. PHONE VAN NUYS 141.

San Fernando.

FOR SALE—
YOU'LL NEVER FIND ANOTHER ONE LIKE THIS.
Two acres, full producing, 5-year-old pears and peaches, for
$7000.
Half cash, balance terms. Two blocks from boulevard and in the Yolo silt loam belt. Four acres of beans raised between trees this year, aside from fruit, with only one irrigation. This place will unquestionably pay for itself in three years, together with good living. Owner must positively sell and will be offered. Address X, box 604, TIMES BRANCH OFFICE.

FOR SALE—MOVE IN TOMORROW, 4 ACRE land, 3 acres, the best of land, 3-room house, 2 garages, 2 chicken runs, 2 acres alfalfa, 1½ acres wheat, 1 acre peanut, grapes, irrigation and domestic water, San Fernando way. $3250, half cash. GILBERT & Stanford Realty Co., Talbot Garvanza York Blvd. car to 51 and York 3 blocks north.

FOR SALE—10 ACRES FINEST SOIL, PLENTY of water, ideal location, near foothills, 10 miles from Los Angeles. Will sell cheap and give terms. OWNER 1054 CH. Nat. Bk. Bldg. 642621.

BEACH PROPERTY—
For Sale.

FOR SALE—SWISS CHALET, GARAGE, COTTAGE rent, $ house, terms or cash. Bermuda Beach. Address X, box 130, TIMES OFFICE.

Hermosa Beach.

FOR SALE—20 PER CENT. INCOME PROPERTY. $15,000. Phone Hermosa 21 at Hermosa Beach. Seven, 2-story apartment, 5-room cottage, all modern and completely furnished, now paying $300 per month. Will show $3000 net income for 1920. Owners must leave beach because of low altitude and will make terms for $15,000, reasonable terms, also large garage for 4 cars. See Mr. Green, 13000 Main ave., Hermosa Beach.

FOR SALE—
BEAUTIFUL BUILDING SITES OWNER
3 lots, 150x150 on main residence street. This is a 3 cars. PIERCE, 6474 Hollenbeck Drive. 624264.

Van Nuys.

FOR SALE—
5 ACRES ON VENTURA BLVD.
6-room modern home, double garage, chicken houses, 2 orchards in alfalfa, plenty of excellent water piped to entire place. PRICE $9000.

THIS IS A REAL BARGAIN.
HERBERT A. KELLOGG
803 SHERMAN WAY. PHONE VAN NUYS 141.

San Fernando.

FOR SALE—
YOU'LL NEVER FIND ANOTHER ONE LIKE THIS.
Two acres, full producing, 5-year-old pears and peaches, for
$7000.
Half cash, balance terms. Two blocks from boulevard and in the Yolo silt loam belt. Four acres of beans raised between trees this year, aside from fruit, with only one irrigation. This place will unquestionably pay for itself in three years, together with good living. Owner must positively sell and will be offered. Address X, box 604, TIMES BRANCH OFFICE.

FOR SALE—8 AND 4-ACRE HOMESITES, ON Mrd. Close to city. 21168.

Glendale.

FOR SALE—6-ROOM STRICTLY MODERN BUNgalow, Hardwood floors, Fireplace and lovely breakfast room. Garage, large lot Price $6000, $750 cash, $40 per month, on balance.

6-room modern bungalow, Hardwood floors in living-room, dining-room, corner lot 74 feet front. Fruit trees $4100.

6-room bungalow, hardwood floors in 2 rooms, Breakfast room. No garage. Lot 50x150. $5400, $500 down, balance monthly. HAL DAVENPORT, 3297 E. Broad Blvd. Phone Glendale 255-J.

FOR SALE—5-ROOM STRICTLY MODERN BUNgalow, furnace, garage; elite district; a bargain, $4500.

6-room bungalow, including sleeping porch, beautiful place, ideal location, large lot, $6500.

KERKER & McMILLAN,
Glendale 106. 136 E. Broad Blvd.

FOR SALE—BY AGENCY, IMMEDIATE POSSESsion, fine residential section of Glendale. Beautiful 6-room bungalow, Several bearing fruit trees. Lot 50x132. Price $6000. $1500 cash, balance $50 per month. Call at 315 MASON BLDG., 4th and Brdy.

FOR SALE—
Only $2500, or furnished $2800.
6 rooms, attic, garage, 10 fruit trees.
Come see it, 1810 Glendale ave.
Take Glendale car to LOS FELIZ ROAD.

FOR SALE—ATTRACTIVE BUNGALOW LOTS in Glendale, size 50x135, $750 each, $150 cash, for the 2. A success. Phone 65292 or evenings 65292.

FOR SALE—GLENDALE HOUSES, WELL LOcated, $2500 to $3500; some rents. BOT D. 3760, 737 Mer. Nat. Bank Bldg. 12368.

FOR RELIABLE INFORMATION REGARDING HOUSE LOTS, LANDS, INSURANCE, SEE MR AT 117 S. BRAND BLVD. EURA F. PARKER.

FOR SALE—BEAUTIFUL RESIDENCE, CLOSE in, $9000 cash. WALKER JEWELRY CO., Glendale.

FOR SALE—$7500, MODERN BUNGALOW, 3 BEDrooms, close in. Owner, 329 N. JACKSON, Glendale.

Watts.

FOR SALE—HAVE 3 CLEAR LOTS, 2 BLOCKS from business district, near Watts. $500 lot, $50 buy. Act quick. R. F. SUPER, 114 E. Arrow.

Gardena.

FOR SALE—20-ACRE BARGAIN.
Twenty acres of wonderfully fertile, soft, loamy soil. Plenty of domestic and irrigating water. Good, old, shady, bearing walnut orchard, also deciduous trees. Modern bungalow with all city conveniences. This property is a bargain at $500 per acre, or for quick sale $450 per acre. Terms or this will positively be sold this week. Price will increase after sale. Will make reasonable terms. W. H. HOLABIRD, 218 East 3RD ST.

Hawthorne.

FOR SALE—$2,450, LOT BALLONA BLVD., Hawthorne. Few blocks from new Standard Oil refin. Ideal home or chance to get a good investment, cash or terms. R. F. SUPER, 114 E. Jefferson.

Inglewood.

FOR SALE—OWNER 2 PRETTY BUNGALOWS, $250 cash each, $40 per month, or balance. Phone 61-J, Inglewood, Cal.

FOR SALE — FOR INGLEWOOD PROPERTY OF all kinds, all sizes and all prices, on all kinds of terms. See C. D. REED, 125 Market st. Phone 1.

Highland Park.

FOR SALE—CORNER LOT 57x150 FT. TO A 14-ft. alley. Between Pueblo and Ohio. $2500. MRS. COWDICK, Vermont 6231.

Hunting ton Park.

FOR SALE—NEW COLONIAL BUNGALOW, FIVE rooms and bath, up-to-date, with lots of built-in features, lawn and garage, a $5000 home for $4500 cash buyer. 344 COTTAGE, Huntington Park.

Garvanza.

FOR SALE—MODERN BUNGALOW, SIX RMS, and bath, garage, hardwood floors. Close to Occidental College, 5 squares Franklin High. One car to Sc, 5 to Pasadena; view site. Only consider $2500 down and terms. Property clear. For further information see private party, FRED ARMSTRONG, Stanford Realty Co., Talbot Garvanza York Blvd. car to 51 and York 3 blocks north.

Lankershim.

FOR SALE—1¼-ACRE CORNER, ONLY $2500. Good location for poultry, alfalfa, fruit or vegetables. Also 10 acres, $3000. Also 5 acres, small house, some fruit and irrigation system. Or close in $6000. Terms $2000 cash. MRS. H. E. MCCANN, Theatre bldg., Lankershim, Cal.

Monrovia.

FOR SALE—NORTHEAST CORNER MYRTLE AND Palm, 2 lots, 100x150, $1000. Terms to suit. Also for cash, $1000. FRANKLIN HARPER, 672 Santa Fe Blvd., Los Angeles. PHONE 838-76.

Sherman.

FOR SALE—
2 1-4 ACRE
DELICIOUS BEARING ORANGES.
PRICE, ONLY $6000. TERMS.
Will built 7-room house on this. In beautiful San Gabriel Valley, only 2 miles from Los Angeles, close to Pacific Electric car line. In beautiful Alhambra avenue, 1 block from Garvanza boulevard. Orange nearly ready to pick and ship. Will clear $1000 per month. Will clear $2000 per month, 1921. Double this in 1922. Owner has very good reason for selling. This is a rare opportunity to obtain a lovely suburban home with income sufficient to support it. Owner will be at the property Sunday and Monday. Call Mr. Lofton, with JAMES ENT. CO., 404 Metropolitan Bldg., 215 West 5th st. Phone 10848.

FOR SALE—
NEW RAMONA ACRES
¼ ACRE, 4-ROOM HOUSE
$1950—IMMEDIATE POSSESSION.
Level loam soil, large garage, water, gas and electricity. Sidewalks and curbs in. Close to car. Is livable as is. One block to station and stores. Go out Sunday to Wilmer or Covina line or call at office. Mr. Lofton, with JAMES INVESTMENT CO., 404 Metropolitan Bldg., 215 W. 5th st. Phone 10848.

Sierra Madre.

FOR SALE— OWNER
BEAUTIFUL BUILDING SITES
3 lots, 150x150 on main residence street. This is a 3 cars. PIERCE, 6474 Hollenbeck Drive. 624264.

Van Nuys.

FOR SALE—
5 ACRES ON VENTURA BLVD.
6-room modern home, double garage, chicken houses, 2 orchards in alfalfa, plenty of excellent water piped to entire place. PRICE $9000.

THIS IS A REAL BARGAIN.
HERBERT A. KELLOGG
803 SHERMAN WAY. PHONE VAN NUYS 141.

San Fernando.

FOR SALE—
YOU'LL NEVER FIND ANOTHER ONE LIKE THIS.
Two acres, full producing, 5-year-old pears and peaches, for
$7000.
Half cash, balance terms. Two blocks from boulevard and in the Yolo silt loam belt. Four acres of beans raised between trees this year, aside from fruit, with only one irrigation. This place will unquestionably pay for itself in three years, together with good living. Owner must positively sell and will be offered. Address X, box 604, TIMES BRANCH OFFICE.

BEACH PROPERTY—
For Sale.

FOR SALE—SWISS CHALET, GARAGE, COTTAGE rent, $ house, terms or cash. Bermuda Beach. Address X, box 130, TIMES OFFICE.

Hermosa Beach.

FOR SALE—20 PER CENT. INCOME PROPERTY. $15,000. Phone Hermosa 21 at Hermosa Beach. Seven, 2-story apartment, 5-room cottage, all modern and completely furnished, now paying $300 per month. Will show $3000 net income for 1920. Owners must leave beach because of low altitude and will make terms for $15,000, reasonable terms, also large garage for 4 cars. See Mr. Green, 13000 Main ave., Hermosa Beach.

FOR SALE— OWNER
BEAUTIFUL BUILDING SITES
3 lots, 150x150 on main residence street. This is a 3 cars. PIERCE, 6474 Hollenbeck Drive. 624264.

Van Nuys.

FOR SALE—
5 ACRES ON VENTURA BLVD.
6-room modern home, double garage, chicken houses, 2 orchards in alfalfa, plenty of excellent water piped to entire place. PRICE $9000.

THIS IS A REAL BARGAIN.
HERBERT A. KELLOGG
803 SHERMAN WAY. PHONE VAN NUYS 141.

San Fernando.

FOR SALE—
YOU'LL NEVER FIND ANOTHER ONE LIKE THIS.
Two acres, full producing, 5-year-old pears and peaches, for
$7000.
Half cash, balance terms. Two blocks from boulevard and in the Yolo silt loam belt. Four acres of beans raised between trees this year, aside from fruit, with only one irrigation. This place will unquestionably pay for itself in three years, together with good living. Owner must positively sell and will be offered. Address X, box 604, TIMES BRANCH OFFICE.

BEACH PROPERTY—
For Sale.

FOR SALE—SWISS CHALET, GARAGE, COTTAGE rent, $ house, terms or cash. Bermuda Beach. Address X, box 130, TIMES OFFICE.

Hermosa Beach.

FOR SALE—20 PER CENT. INCOME PROPERTY. $15,000. Phone Hermosa 21 at Hermosa Beach. Seven, 2-story apartment, 5-room cottage, all modern and completely furnished, now paying $300 per month. Will show $3000 net income for 1920. Owners must leave beach because of low altitude and will make terms for $15,000, reasonable terms, also large garage for 4 cars. See Mr. Green, 13000 Main ave., Hermosa Beach.

BEACH PROPERTY—
For Sale.

Laguna Beach.

FOR SALE—UNDER LAGUNA BEACH, ONE FINE high and level acre tract in Laguna Heights 3 blocks from ocean. Fine soil, no frost, suitable for subdivision, 60 ft. street on 3 sides. Tel. 65883 or call 565 I. W. HELLMAN BLDG.

Santa Monica.

FOR SALE—BRENTWOOD PARK, BEAUTIFUL 11-room, 1½-story home, built 1918. Attractive lawn and shrubbery, corner lot, 200x165. $14,500 with furniture, terms. HODEL & KEMP, 614 Merchants' Nat'l. Bank Bldg. Main 910.

Venice and Ocean Park.

FOR SALE—FINE NEW MODERN BUNGALOW OF 6 rooms and bath also garage at 715 Superba ave., Venice. See owner at 1700 WEST JEFFERSON. Los Angeles.

HARBOR PROPERTY—
For Sale and Exchange.

FOR SALE — THREE EXCELLENT BUILDING lots, 50 ft. frontage, only one block of Pacific ave. at 26th st., San Pedro. Only $1500 apiece. A. D. VAN VRANKEN, 580 Van Nuys Bldg. Bdwy. 1800 Sunday and after 6 p.m. West 141.

For Exchange.

FOR EXCHANGE—FOUR LOTS IN SAN PEDRO, best residence location. Will exchange for Glendale or Hollywood lot. 4023 INGRAHAM.

San Pedro.

FOR SALE—INCOME PROPERTY, RENTED $20 per month, will take clear lot in part payment. C. S. HOLLINGSWORTH & CO., 271 6th st., San Pedro. Phone 23-J.

FOR SALE—CHEAP LOT ON 20 TH ST., NEAR Pacific, San Pedro. OWNER, 570782.

Wilmington.

FOR SALE—RESIDENCE LOTS, 50x132, DAYview Tract, Wilmington. Also 1 business lot on 7th st., Wilmington Harbor Tract. A great future for this section. Call OWNER, 59017.

COUNTRY PROPERTY—
For Sale.

FOR SALE—

ALMOND ORCHARDS
PLANTED BY
THE MISSION ALMOND ORCHARD CO.,
OF PASO ROBLES, CAL.

OPENING SALE of our new SUBDIVISION of the choicest tracts of ALMOND LAND in the PASO ROBLES district, located within a couple of city blocks of the main paved STATE HIGHWAY and the main line of the SOUTHERN PACIFIC RAILROAD, and NO IRRIGATION, eliminating the big expense of an orchard.
$175 to $250 PER ACRE.
On easy terms. We contract to plant your orchard for $40 per acre, which covers all cost of selected trees, planting, etc., for unwatered orchards. We contract to care for same at $20 per acre per year for 3 years, which includes irrigation without charge. Put your money to work.
$2000 to $4000 A YEAR
INCOME on an ALMOND ORCHARD that pays for itself in 5 years. Write for booklet. Call for our folder and further details.
MISSION ALMOND ORCHARD CO.,
R. E. Wood, Sec., 221 Mercantile Place.
Near 6th and Broadway.
Los Angeles, Cal.

FOR SALE—

The following lands must be sold at once.

640 acres TULARE LAKE GRAIN LANDS all sowed to barley.

640 acres TULARE LAKE GRAIN LANDS, all sowed to wheat, crops will pay for land in first year, all located in best protected districts.

240 acres improved irrigated alfalfa lands in grain; rich loam soil, plenty cheap water, electric power, Sonoma California; houses, barns, underground cement pipe lines for irrigation; for this dozen alfalfa ranch see GEORGE W. PURELL, 506 Citizens Nat'l. Bank Bldg Ph. 10548.

FOR SALE—
Murrieta Valley land on cement highway, between Los Angeles and Riverside. Will sell in 10, 20, 40 and 2600-acre tracts, $225 to $300 per acre. Improved land. Alfalfa, fruit and grain land, 5 to 50 ft. to water. Level land with acreage or in 40 and abundance of water. Fine climate and healthful. For information write or see R. E. SOUTHARD, Murrieta, Cal.

FOR SALE—DANDY 10-ACRE RANCH, 7 IN NEW alfalfa, balance in peaches and walnuts that paid over $1400 this year. Old 5-room house and good barn. Lots of shade, at $6500. Only $1000 cash.
RIVERSIDE REALTY CO.,
669 7th St. Riverside, Cal.

FOR SALE—30 ACRES HIGHLY LAND IN Anaheim. Grow anything. Surrounded by good groves, splendid electric pumping plant, fine water. Cement roads over the land. Good 5-room house, large barn. This land not to be sold until immediately for $1250 acre. Terms could be arranged. SIMMONDS, 620 Title Trust and Savings Bldg. 65134.

FOR SALE—155 ACRES ALL GOOD SOIL, adapted to walnuts, citrus fruits and deciduous. Good water rights. You can go a long way towards paying for this land by planting potatoes now. Price $250 per acre easy terms. H. G. HEISLER CO., 631 Title Ins. Bldg. N. E. Cor. 5th and Spring Sts. Phone 64039.

FOR SALE—GILA VALLEY, FOR SALE LAND that will produce 2 to 2½ bales cotton per acre, alfalfa, 14 tons per acre, choice fruit soil, plenty water, on railroad, best boy in country. $15 per acre and up. Sold in 80-acre tracts and up. 434 MASON BLDG. 62848.

FOR SALE—20-ACRE IMPROVED LEMON AND deciduous fruit ranch, house, barn, all piped for irrigation with water. Foothill section. Front on boulevard. 1 mile from good city. Price $10,000. PECKHAM, 706 Hibernian Bldg. 65392.

FOR SALE—FULLY EQUIPPED DAIRY RANCH of 200 acres in the Foothill Home Valley. Over 100 acres now in alfalfa, oats, of buildings, including 2 silos and new dairy barn. Attorney's A1 sell, location and improvement. Price $490 per acre and appraised value of buildings. Easy terms or will consider ½ in income property. Write or see WM. KINGHAM, Owner or RIVERSIDE REALTY CO., Riverside, Cal.

FOR SALE OR EXCHANGE—
160 ACRES ALFALFA LAND.
Ten tons per acre raised near by. Level, all tillable. About 50 feet to water, 4½ miles to railroad town, 100 miles to Los Angeles, boulevard all the way. $50 per acre. Exchange for Chicago property.
ARTHUR R. HULL,
921 Citizens' Bank Bldg. Los Angeles, Cal.

FOR SALE—$85 PER ON TERMS, WELL IMPROVED 20-acre alfalfa ranch, south of Ontario; 45 miles from Los Angeles, on paved boulevard; easy water; 12 acres alfalfa, 8 acres alfalfa in grain; rich loam soil, plenty cheap water, electric power, Sonoma California; houses, barns, underground cement pipe lines for irrigation; for this dozen alfalfa ranch see GEORGE W. PURELL, 506 Citizens Nat'l. Bank Bldg Ph. 10548.

FOR SALE—
Murrieta Valley land on cement highway, between Los Angeles and Riverside. Will sell in 10, 20, 40 and 2600-acre tracts, $225 to $300 per acre. Improved land. Alfalfa, fruit and grain land, 5 to 50 ft. to water. Level land with acreage or in 40 and abundance of water. Fine climate and healthful. For information write or see R. E. SOUTHARD, Murrieta, Cal.

FOR SALE—DANDY 10-ACRE RANCH, 7 IN NEW alfalfa, balance in peaches and walnuts that paid over $1400 this year. Old 5-room house and good barn. Lots of shade, at $6500. Only $1000 cash.
RIVERSIDE REALTY CO.,
669 7th St. Riverside, Cal.

FOR SALE—30 ACRES HIGHLY LAND IN Anaheim. Grow anything. Surrounded by good groves, splendid electric pumping plant, fine water. Cement roads over the land. Good 5-room house, large barn. This land not to be sold until immediately for $1250 acre. Terms could be arranged. SIMMONDS, 620 Title Trust and Savings Bldg. 65134.

FOR SALE—155 ACRES ALL GOOD SOIL, adapted to walnuts, citrus fruits and deciduous. Good water rights. You can go a long way towards paying for this land by planting potatoes now. Price $250 per acre easy terms. H. G. HEISLER CO., 631 Title Ins. Bldg. N. E. Cor. 5th and Spring Sts. Phone 64039.

FOR SALE—GILA VALLEY, FOR SALE LAND that will produce 2 to 2½ bales cotton per acre, alfalfa, 14 tons per acre, choice fruit soil, plenty water, on railroad, best boy in country. $15 per acre and up. Sold in 80-acre tracts and up. 434 MASON BLDG. 62848.

FOR SALE—20-ACRE IMPROVED LEMON AND deciduous fruit ranch, house, barn, all piped for irrigation with water. Foothill section. Front on boulevard. 1 mile from good city. Price $10,000. PECKHAM, 706 Hibernian Bldg. 65392.

COUNTRY PROPERTY—
For Sale.

FOR SALE—

CARLSBAD-BY-THE-SEA.

This is what a Carlsbad Rancher has taken from one crop of green winter peas this season.

CARLSBAD PEAS NEVER FREEZE.

Records of $500 an acre for one crop on large tracts are plentiful at Carlsbad. The people who are making this money right now are on the ground and can be seen by you and will gladly tell you about the enormous profits they are making.

We have a marketing association, railroads, State Highway, water under pressure, electricity, schools, in fact all the advantages of a modern community. Our climate is the most equable in California.

NO FAILURES AND NO FREEZES.

Three 10-acre tracts of this frostless, irrigated land sold this week to residents of Carlsbad. We are offering this rich, fertile land with one share of water per acre, this Oceanside Mutual Water Company at the price of $600 an acre. Terms are one-fourth cash, balance in three equal yearly payments with interest at 6 per cent. Very shortly every acre of this land will be advanced very materially.

Don't you realize that land returning the grower from $500 an acre up for one crop is ridiculously cheap at the price of $600 an acre? There are only 2000 acres of this frostless, irrigated, fruit and vegetable land and it is being bought up rapidly.

Make your investigations right now while the harvesting is going on. Talk to the people on the ground and convince yourself that Carlsbad frostless, irrigated lands from every angle viewed are in a class by themselves.

For further information call on or write,
SOUTH COAST LAND COMPANY
712 Garland Bldg.
Los Angeles, California.
Phone Broadway 5395.

FOR SALE—OR EXCHANGE,
ATTENTION, INVESTORS.
See photographs at my office.
640 acres for sale or exchange, all level land, price $19.200. Fine soil. Will consider local exchange up to $9200. Might assume. Require $6000 cash. OWNER,
160 acres REDMAN, ALFALFA DISTRICT, for sale, lease or exchange. Price $20,000.
A READY-MADE FARM.
9 three wells, pumping plant, buildings, partly fenced, about 80 acres practically ready for alfalfa. OWNER.
$20 acres, all level, big well, pumping plant, partly fenced, some buildings. Price $22,000. No exchange.
All above lands suitable for alfalfa, pears, apples, grapes, peaches, almonds, beans, grains, etc. Other choice pieces, 40 acres and up, improved and unimproved.
EVERETT, 903 Wright & Callender Bldg. Fourth and Hill sts. Phone 12826.

FOR SALE—SECURE THIS
LAND BARGAIN
200 ACRES
ONLY $150 PER ACRE.
(well worth $125 to $150.)
15 minutes from Riverside, the city of homes and orange. Right at the entrance to Perris and Hemet Valley where they grow cotton, apricots, peaches, pears, grapes, oranges and grain successfully. All tillable, water development opportunity for fruit culture or investment. Now's the time to secure the cheapest good land buy in Riverside county. Call or write W. F. McGRATH, 1015 Marsh-Strong Bldg. Los Angeles.

FOR SALE — $78,000, 480 ACRES OF FIRSTclass farming land in Southern Nevada, on main S. P. R. R., one mile from depot; 6-room house, barn, grain house, all fenced, plenty water. Also fine for stock raising. Terms. Address Y, box 120, TIMES OFFICE.

FOR SALE—60-ACRE DAIRY RANCH, 15 miles, 7th and Broadway. Good buildings, flowing well, silo, good stock and implements. Will sell or exchange for Los Angeles or suburban. For particulars write owner, M. P. SHERMAN, 218 W. 4th place, Los Angeles.

FOR SALE—10-ACRE RANCH; RICH SANDY loam soil; at Ontario; half mile from electric. Price $4000, will consider bungalow. Owner, PECKHAM, 706 Hibernian Bldg. 65392.

FOR SALE—NEAR PASADENA, 10 ACRES, improved with up-to-date house of 10 and 12 rooms. Part exchange. F. P. TURNER, 119 Colorado st. Pasadena. Phone 2-1-1-1.

FOR SALE—$1 PER ACRE, FINE BODY LEVEL, government land in N. Arizona, on R.R. now being surveyed. Address MORRILL, with Eschleman-Curnutt Co., 300 Central Bldg.

FOR SALE — SOUTHERN PACIFIC RAILROAD lands for alfalfa, dates, grapes, fruits, nuts, wheat and barley, $10 to $40 per acre, to 10 years. OFFICE LAND DEPT., 829 Story Bldg.

FOR SALE—10 OR 20-ACRE RANCHES; RICH, fertile soil; number of rare, all piped; on boulevard, close to town. $225 an acre. PECKHAM, 706 Hibernian Bldg. 65392.

FOR SALE—240-ACRE RANCH, 4-1 WATER right, 2¼ miles from Bishop, into county, for information write J. S. BRAGG, Bishop, Cal.

FOR SALE—OR EXCHANGE—ALFALFA RANCH, 48 or 80 acres, 14 acres in alfalfa, A-1 irrigation, well, buildings, 1¼ miles from Whittier. Finest soil, climate, school. OWNER, 906 E. Serrano st. Phone W. 3184.

FOR SALE—NEW MEXICO, IF INTERESTED IN ranches or big land grants see ELY, 729 Citizens National Bank Bldg. 64518.

FOR SALE—ARIZONA COTTON LAND, 320 acres under Roosevelt Dam, "A" class water. For sale, $75,000 down will swing the deal for a quick turn. UNION LAND COMPANY, Tempe, Arizona.

FOR SALE—AND EXCHANGE—ALFALFA, FRUIT and walnut lands and ranches in the famous Sacramento Valley. Ante & Ante, Realtors, 5 F. HUNTINGTON, 229 E. 6th st. Phone 10462.

FOR SALE—150 ACRES DEVELOPED LAND 65 miles east. Low price. ARNOLD, 15405. Evenings, 150220.

FOR SALE—OR LEASE—40 ACRES ALFALFA land; aqueduct water. Owner, 1630 W. WASHINGTON.

FOR SALE—FREE FARM LISTS, SAN JOAQUIN Valley. PAUL ROSIER, Stockton, Cal.

Imperial Valley.

FOR SALE—IN THE MOST WONDERFUL VALLEY IN THE UNITED STATES, WHERE THE FIELDS ARE AMAZING AND THE PROFITS WHERE THE RETURNS ARE TWO FOR EVERY ONE INVESTED.
THE PRESENT PRICE OF CROPS AND THE IMMENSE YIELD OF ALL CROPS HAVE MADE IMPERIAL VALLEY THE FARMER'S PARADISE.
WHY NOT INVEST WHERE YOUR INVESTMENT WILL MAKE YOU INDEPENDENT?
THE AVERAGE YIELD OF COTTON IS ONE BALE PER ACRE. THE AVERAGE YIELD OF ALFALFA IS ONE TON PER ACRE PER CUT, GIVING 7 CUTTINGS PER YEAR. THE PRESENT PRICE IS $25 PER TON IN TRADE. LAND THAT IS PLANTED TO BARLEY AND THEN FOLLOWED BY COTTON, THE LATTER WILL YIELD FROM 2 TO 3 TONS PER ACRE AND THE PRESENT PRICE OF COTTON IS $62 PER TON.
THE PRICE OF THESE LANDS RANGE FROM $150 TO $300 PER ACRE, WHICH IS LESS THAN YOU MAKE A SAFER OR A BETTER INVESTMENT.
THESE LANDS ARE IRRIGATED FROM THE LARGEST UNIT IRRIGATION PROJECT IN THE WORLD, WITH AN ABUNDANT SUPPLY OF WATER.
WE HAVE THESE LANDS FOR SALE IN ANY SIZE TRACTS AND ON VERY EASY TERMS, 1-5 DOWN AND BALANCE 1-5 PER ANNUM.
IF YOU DESIRE TO BE CONVINCED OF THE GREATNESS OF THIS PRODUCTIVE AND PROSPEROUS IMPERIAL VALLEY, CALL OR WRITE
BOWKER & BAUM, GEN. AGENTS IMPERIAL VALLEY LAND ASS'N OF AMERICA
BANK BLDG., COR. 2ND & SPRING STS. PHONE 64025.

FOR SALE—ACRE LOT IN HOLTVILLE, IMPERial county, on the main street. Price $500, or exchange. Address owner, N. HINKLEY, 122 E. Chapman st., Orange, Cal.

FOR SALE—I ONLY HANDLE IMPERIAL VALley land. Loans, leases. Any size tracts. DUANE BENNETT, 711 Grant Bldg.

Coachella Valley.

FOR SALE—240-ACRE RELINQUISHMENT, 3-room house, 12-inch well, 3-4 of a mile from railroad and station. Price $480, 529 WESLEY BLDG.

FOR SALE—10-ACRE IMPROVED RANCH NEAR Indio, Coachella Valley. OWNER box 55, Indio, Cal.

Redlands.

FOR EXCHANGE—REDLANDS BOOMING, 8 RMS., all improvements, lot 80x150, fruit trees; value $2500. Sacrifice. What have you in Los Angeles? O. P. SMITH, 1005 Haas Bldg.

Ferris Valley.

FOR SALE—47 ACRES, ALL CHECKED AND leveled, 20 acres in alfalfa, under pipe line, 14-inch well, equipped electric; new 6-room house and other buildings. Stock and implements go with place at a bargain price of $300 per acre. If you are looking for a bargain, call me, Phone 367, GLENDORA, CAL.

Paso Robles.

FOR SALE—SEVERAL GOOD PIECES OF LAND at Paso Robles. Prices reasonable. Come in and talk it over.
WILL H. SANDERS,
Ph. 66997. 716 Central Bldg. Ph. 66997.

Santa Cruz.

FOR SALE—RANCHES, HOMES, ACRES, FREE list. WILSON BROS., Santa Cruz, Cal.

San Fernando Valley.

FOR SALE—FOR
SAN FERNANDO VALLEY LANDS

...ssified Liners.

REAL ESTATE—
For Exchange.

...Lots.

FOR EXCHANGE—WILSHIRE ... corner Rexford, and Wilshire ... $25000; will ... terms. ...

FOR EXCHANGE—CONFIDENTIAL ... $2000 cash ... Owner, WILSHIRE ...

Business Property.

WANTED—A POOL HALL, ... and alley; will exchange ... property; county of ... across farming land. ...

Income Property.

FOR EXCHANGE—CLOSE-IN ... condition. Showing ... Corner residence ... exchange property ... $60,000. This is ... splendid piece ... KINCHELOE, ... Hollingsworth ...

DESIRABLE INVESTMENT— ... 20 per cent, net ... 4-story brick ... $7500. For ... $2500. For further ... J. C. OLIVER & CO., ... 15647

FOR EXCHANGE — CLOSE-IN ... side rooming-house; ... $25,000; will ... will not require ... $15,000 or $20,000. ... Ingsworth Bldg., ...

FOR EXCHANGE—4-FLAT ... $6000 clear cottage ... BUILDING.

Suburban Property.

WANTED—IMPROVED 2 ... good elevation, bargain ... proved and unimproved ... acre or more; ... Owner only. Write ... 2nd Union Oil Bldg. ...

Beach Property.

FOR EXCHANGE—LOS ANGELES ... acre. For automobile ... TIMES OFFICE.

Country Property.

FOR EXCHANGE—

Several California ... equities, clear, in ... Lands, clear, improved ... Bldg., Los Angeles.

814 Western Mutual Life ... Telephone 65483.

FOR EXCHANGE—160 ACRES, ... smaller improved ... best 120, TIMES OFFICE.

TO LOAN—
Money.

Real Estate and Improvements.

$50,000.

Trustee of funds of ... Will make some ... In amounts from $2500 ... San Bernardino Co., ... Angeles County. ... Schafer, attorneys, ... Will Rogers Bldg., ... All loans made on ... Rates 6 to 7 per ... DEPENDABLE INVESTMENT CO., ...

$25,000 TO LOAN—

OUR OWN MONEY TO LOAN—

Borrow per cent. on Real Estate ... Principals solicited. Prompt ... WINTER INVESTMENT CORP. ...

$1100 To Loan ...

WE LOAN OUR OWN MONEY ON REAL ESTATE; no commission. Inquire 1 P. M. ... THE JOHN M. C. MARBLE CO., GROUND FLOOR N. W. ... COR. FOURTH AND BROADWAY.

$1,000,000 TO LOAN ... Building, including ... the furnishings ... condition. Showing ... Corner residence ... exchange property ... $60,000. This is a ... splendid piece of ... KINCHELOE, 219 ... Hollingsworth ...

DESIRABLE INVESTMENT— ... 20 per cent, net income. ... 4-story brick apartment ... $7500. For further ... $2500. For further ... J. C. OLIVER & CO., 450 Chamber of ... 15647

FOR EXCHANGE — CLOSE-IN ... side rooming-house; value $25,000; ... will not require more ... $15,000 or $20,000. ... Ingsworth Bldg., 10647

FOR EXCHANGE—4-FLAT ... $6000 clear cottage (payment) ... BUILDING.

Suburban Property.

WANTED—IMPROVED 2 to 10-acre ... good elevation, bargain for ... proved and unimproved ... acre or more; ... Owner only. Write or see FRANK L. ... 2nd Union Oil Bldg. 15242.

Beach Property.

FOR EXCHANGE—LOS ANGELES ... acre. For automobiles ... TIMES OFFICE.

Country Property.

FOR EXCHANGE—

Several California ... equities, clear, in ... Lands, clear, improved ... Bldg., Los Angeles.

814 Western Mutual Life ... Telephone 65483.

FOR EXCHANGE—160 ACRES, ... smaller improved ... best 120, TIMES OFFICE.

TO LOAN—
Money.

Real Estate and Improvements.

$50,000.

Trustee of funds of ... Will make some good ... In amounts from $2500 to ... San Bernardino Co., Los Angeles ... Schafer, attorneys, ... Will Rogers Building, ... All loans made on ... Rates 6 to 7 per ... DEPENDABLE INVESTMENT CO., ...

$25,000 TO LOAN—

OUR OWN MONEY TO LOAN—

Borrow per cent. on Real Estate ... Principals solicited. Prompt ... WINTER INVESTMENT CORP. ...

$1100 To Loan ...

WE LOAN OUR OWN MONEY ON REAL ESTATE; no commission. Inquire 1 P. M. ... THE JOHN M. C. MARBLE CO., GROUND FLOOR N. W. ... COR. FOURTH AND BROADWAY.

$1,000,000 TO LOAN ... Building, including ... the furnishings ... condition. Showing ... Corner residence ... exchange property ... $60,000. This is a ... splendid piece of ... KINCHELOE, 219 ... Hollingsworth ...

DESIRABLE INVESTMENT— ... 20 per cent, net income. ... 4-story brick apartment ... $7500. For further ... $2500. For further ... J. C. OLIVER & CO., 450 Chamber of ... 15647

FOR EXCHANGE — CLOSE-IN ... side rooming-house; value $25,000; ... will not require more ... $15,000 or $20,000. ... Ingsworth Bldg., 10647

FOR EXCHANGE—4-FLAT ... $6000 clear cottage (payment) ... BUILDING.

Suburban Property.

WANTED—IMPROVED 2 to 10-acre ... good elevation, bargain for ... proved and unimproved ... acre or more; ... Owner only. Write or see FRANK L. ... 2nd Union Oil Bldg. 15242.

Beach Property.

FOR EXCHANGE—LOS ANGELES RAILWAY

RAID NEW YORK RED NEWSPAPER

Fourteen Men, One Woman Taken Into Custody.

Trotzky Formerly was on Publication's Pay Roll.

New York Senator Says Raids Have Only Started.

[BY A. P. NIGHT WIRE.]

NEW YORK, Jan. 6.—Another raid was made late today by Department of Justice agents on the offices of the Russian soviet newspaper Novy Mir.

Fourteen men and one women, who were attending a meeting of the Communist Labor party, were arrested. The agents also found cards on which were the names of 1000 Communists throughout the United States.

An order to commitment to jail of Dr. Michael Misleg, treasurer of the Russian radical paper Novy Mir, on which Trotzky worked before going to soviet Russia to become Minister of War, was prepared today by Deputy Attorney-General Berger. By Supreme Court Justice Davis's decision last night that Misleg was in

While this raid was in progress, fifty-seven more alien plotters, including Alexander Dorman, said to be leader of New Jersey and Eastern Pennsylvania Communists, were brought to Ellis Island.

At the island the first outbreaks since the beginning of the Department of Justice raids, were reported. Gregory Weinstein, hailed as Trotzky's closest friend in the United States, and "chief of staff" of Ludwig C. A. K. Martens, "ambassador" of Soviet Russia, refused to be photographed, and fought desperately when half a dozen inspectors forced him to "pose" for the official camera.

In the women's department, thirty-nine feminine radicals rose in a body from dinner and rushed "movie" men off the premises. On the return of the camera men with seven burly inspectors, the women charged again, and swept the place clear after a spirited fight. The casualties were one man badly scratched and another decorated with a black eye, the result of a "left swing" by a girl who said she had fought in the Russian women's Battalion of Death.

Testimony of the Joint Legislative Committee investigating seditious activities when he refused to answer certain questions, the Sheriff of New York county will be empowered to put Misleg in jail, and keep him there until he decides to make reply to any and all inquiries the committee may make of him.

REDS AND SOCIALISTS SAME.

Misleg was treasurer of the Russian Socialist Federation, which he testified was engaged in spreading Bolshevist propaganda throughout the United States by its 10,000 members. Bolshevism and Socialism are synonymous, and Socialism is the ideal government, Misleg told the committee. He admitted dispatching several thousand dollars in federation checks to the Communist party of America, but denied the money was "contributed" by the federation.

More than 30,000 alien enemies in the Communist party of New York State alone are openly organized for violent overthrow of the government under the direction of Bolshevist leaders in Russia, Senator Clayton R. Lusk, chairman of the legislative committee investigating seditious activities, declared today. In addition, there are the Communist Labor party and "other revolutionary" organizations working actively to accomplish the same ends as well as many other bodies, which encourage their activities without participating openly in them, the Senator said.

Included in the prisoners taken in the raid on Novy Mir was Dr. Victor Pachakchy, formerly a companion of Lenine and Trotzky.

According to the Department of Justice Dr. Pachakchy was one of the leaders in the Russian soviet revolution in 1917. Following this he was exiled to Siberia.

After escaping to South America through Germany, he returned to Europe in 1914, to become associated with Lenine in fomenting Bolshevism. He came to the United States in 1916, and worked with Trotzky as a lecturer.

Indications that the "Reds" quartered on Ellis Island do not lack financial resources were given when Elizabeth Gurley Flynn declared tonight that $200,000 had been collected to bail those arrested.

"The arrests already made in the State on the charge of criminal anarchy, and for deportation hardly scratch the surface of the situation," said the Senator.

"These organizations have been permitted to reach such proportions that the only way they can be dissolved is for loyal citizens in each community to organize and cooperate with the Federal and local authorities in uncovering and prosecuting these traitors."

WHAT'S DOING TODAY.

Annual show of Poultry Breeders' Association opens today at 241 South Broadway.

AMUSEMENTS.

California—"The Cup of Fury."
Empress—"The Great Air Robbery."
Garrick—"The Isle of Conquest."
Clune's Broadway—"Too Much Johnson."
Orpheum—Vaudeville.
Hippodrome—Vaudeville.
De Luxe—"The Miracle of Love."
Symphony—"The Beloved Cheater."
Palace—"The Flame of the Yukon."
Majestic—Stock company in "Nothing But Lies."
Morosco—Stock company in "Civilian Clothes."
Miller's—"Sealed Hearts."
Rialto—"Male and Female."
Grauman's—"The Luck of the Irish."
Alhambra—"Wings of the Morning."
Victory—"The Pointing Finger."
Pantages—Vaudeville.
Kinema—"The Greatest Question."
Tally's—"A Woman Under Cover."
Mason—"The Bird of Paradise."
Trinity Auditorium—Helen Stanley.

THE CITY AND ENVIRONS.

To Woman's Alliance.

Dr. Grace Fernald will speak on "The Problem of the Delinquent Girl," at a meeting of the Women's Alliance at the First Unitarian Church at 2 p.m., tomorrow. Mrs. Lou Chapin will speak on "Current History."

To the W.C.T.U.

Mrs. Marie Yoeman, president of the Orange county W.C.T.U., will be the speaker at a meeting of the Los Angeles W.C.T.U., at 2 p.m., tomorrow in Parlor A, third floor, Temple Auditorium. She will give a report on the national convention of the W.C.T.U.

In Public Speaking.

A class in public speaking, under the direction of University of California Extension Division, will meet in the Supreme Court room, Union League Building, tomorrow at 6.30 p.m. The class is open to the public. H. J. Stonier will be the instructor in charge.

Claus Spreckels Here.

Claus Spreckels, with his wife, arrived at the Alexandria last night for a three days' stay, preparatory to going to San Diego, where Mr. Spreckels will assume control of the new railroad. Last night they met Mrs. J. D. Spreckels and Mrs. W. O. Poor of San Diego at the hotel and the party will go to San Diego together.

FOR IMPROVEMENTS.

Approval of the City Council was given yesterday to the assessment district map for the improvement of Fourteenth street, between Wilson street and Hooper avenue. The City Engineer was instructed to prepare the ordinance for the sewering of Fifty-ninth place, between San Pedro street and South Park avenue.

BUSINESS BREVITIES.

[Advertising.]

Shoes for Men—New arrivals of good-looking, long-wearing shoes in many styles for winter wear. Every man who buys a pair of shoes in our Shoe Dept., main floor, is a satisfied customer, as only the best of men's footwear is sold here. Sole agents in Los Angeles for the famous Edwin Clapp hand-made shoe. Harris & Frank, Spring north of Fifth.

Men—We are making special reductions all this week on sweater vests, smoking jackets, bath robes, lounging robes, sweaters and auto robes. These are worth-while reductions. It will profit you to visit our Furnishings Dept., main floor, as you pass by our big Spring-street store. Harris & Frank, Spring just north of Fifth.

The Times Branch Office, 619 S. Spring st. Advertisements and subscriptions taken. Telephones Pico 700, 10391.

Caroline Tew, vocal teacher, returned. Kramer studios, Mon. and Thurs., 1500 S. Figueroa. 558525.

You furnish woolens; we make your suit, fit guaranteed; reasonable. Rooms 315-317 Lankershim Bldg.

Finest photographs. Steckel studio. Diamond loans. Kusel, Brimson Bldg.

—TEETH $5.00—

Best Set None better, no matter how much you pay. Including your choice of BEST material. Double sweet gold crowns, harmless plate, and GUARANTEED 10 years $7.00

My Extremely Low Prices

Best Set of Teeth	$7.00
Gold Crowns (22 karat)	$4.00
Bridge Work (22 karat)	$4.00
Porcelain Crowns	$4.00
Gold Fillings (Best)	$1.00 up
Gold Inlays (Best)	$1.00 up
Synthetic Porcelain Fillings	$1.00 up
Silver Fillings (Best)	50c up
Cement Fillings (Best)	50c up
Teeth Treated	50c
Nerve Removed (Painless)	$1.00
Teeth Extracted (Painless)	50c

No charge for Painless Extraction and Cleaning, when other work is contracted for.

X-Ray DIAGNOSIS

Old gold is valuable. If you wish it allow you full value for it on dental work.

LIBERTY BONDS ACCEPTED

NOT A DENTAL PARLOR. A private, high-class, up-to-date, SANITARY dental office, with sterilized instruments and gentlemanly operators whom you will not be ashamed to recommend to your friends.

EXAMINATIONS FREE.

Hours 8:30 to 6:00; Sunday, 9 to 12.

DR. FAIRFIELD.

308 to 305 Pantages Theater Bldg. 230 South Broadway. Phone 62500

THE YOUNG LADY ACROSS THE WAY

The young lady across the way says she's seen all the great Shakespearean actors and actresses in "Romeo and Juliet" and not one of them seems to be able to make it come out any better.

STIFF JOINTS SORE MUSCLES

Limber Up Quickly Under the Soothing, Penetrating Application of Hamlin's Wizard Oil.

In cases of rheumatism and lame back it penetrates quickly, drives out soreness, and limbers up stiff, aching joints and muscles.

Wizard Oil is an absolutely reliable, antiseptic application for cuts, burns, bites and stings. Sprains and bruises heal readily under its soothing, penetrating qualities.

Get it from druggists for 30 cents. If not satisfied return the bottle and get your money back.

Ever constipated or have sick headache? Just try Wizard Liver Whips, pleasant little pink pills, 30 cents. Guaranteed. — [Advertisement.

"The Exclusive Specialty House for Feminine Apparel" Garments of Style, Quality, Popular Prices

Myer Siegel & Co.

443-445-447 Broadway

The Annual Sale of Lingerie offers Philippine Envelope Chemise at $3.95

Beautiful hand-embroidered and hand-made garments. Besides the finely tailored lines, are silk and domestic garments, in various stages of fluffiness for the woman who loves feminine daintiness of ribbon and lace, all featured in this special sale.

(Third Floor)

FURS—Remodeled and made to order in our own shop.

Garments of Style, Quality, Popular Prices "The Exclusive Specialty House for Feminine Apparel"

Something New for Store, Show Room and Office Lighting

"THE SOLAR" "MORE LIGHT"

Live merchants believe in light. Are you one?

Solar Daylite Fixtures are scientifically correct.

Perfect diffusion of light. No shadows.

Solar Lights bring out true colors of merchandise.

THE DAYLITE LIGHT.

Easy to clean. Dust proof.

Something new in design. Will add to the appearance of your store.

Sensation of the East. "Over 100,000 sold in New York and Chicago alone in eight months."

We can furnish you for references the names of over one hundred department stores, rated over $1,000,000.

Recognized by Illuminating Engineers to be the best commercial light in America today.

When you install Solar Daylite Fixtures in your store you are introducing a new addition to your sales force.

If you are contemplating a change in your lighting or require fixtures for your new building, let us give you a demonstration without cost or obligation.

Phone 12316, or write for free trial.

Attractive proposition to Dealers and Salesmen.

Solar Illuminating Co.

OF NEW YORK, CHICAGO, LOS ANGELES

Los Angeles Salesrooms, Wesley Roberts Bldg.

PHONE 12316

422 South Broadway

Hoyt's

Cafeteria and Fountain Lunch

BARNES MUSIC CO.

231-233 South Broadway

$15 WATCHES

MONTGOMERY BROS. Jewelers 4th and Broadway

"A Shade the Best"

The Blind Man

Manufacturers of DAMASK Window Shades

Established 1891

E. H. ELKELES

109 W. 9th St. 62795

Old Shades Repaired

For the display advertising of the members of the L. A. Auctioneers' Association, see page 4, part 1, today's Times.

RUUD STANDARD AUTOMATIC WATER HEATER

Sixteen years of faithful service to RUUD owners

Otto Neisser

745 S. Broadway

Third Floor Tel. b1970

Cuticura Ointment Best For Rough Red Hands

Nothing more effective in soothing and healing chapped, cracked, itching or bleeding hands. Bathe them each night in a strong hot lather of Cuticura Soap. Dry and rub in Cuticura Ointment. Wear an old glove during the night. Result: soft, white hands.

Cuticura Soap and Ointment sold throughout the world. Sample of each free by Mail. Address: "Cuticura Laboratories, Dept. 17, Malden, Mass." Sold everywhere. Soap 25c. Ointment 25 and 50c. Talcum 25c. "Cuticura Soap shaves without mug."

DRS. SHORES & SHORES

THE RELIABLE SPECIALISTS FOR MEN AND WOMEN

When you tell your troubles to a doctor you want to know WHO HE IS and that he is reliable and will treat you absolutely on the square. Look at Drs. Shores' record of 26 YEARS OF CONTINUOUS SUCCESS AS SPECIALISTS. Do not invite permanent invalidism by neglect, but come and see if and how you can be cured or benefited. Consultation FREE. Modern offices, reasonable rates, up-to-date treatment, electricity, etc. Our Specialties: Catarrh, Deafness, Ozena, Head Noises, Asthma, Hay Fever, Rheumatism, Bright's Disease, Diabetes, Insomnia, Piles, Goitre, Consumption, Epilepsy, Eczema and other Chronic Diseases of the Nerves, Skin, Blood, Stomach, Bowels, Heart, Lungs, Bladder, Kidneys and Liver. Rooms 603-4-5 Lissner Bldg., 534 S. Spring St., Los Angeles. Office Hours: 9 to 4; Evenings, 7 to 8; Sundays, 10-12.

J. W. REED J. R. RILEY

Angelus Art Company, Inc.

Pictures from All Parts of the World. See Us First.

Phone 15810. 801 S. HILL STREET.

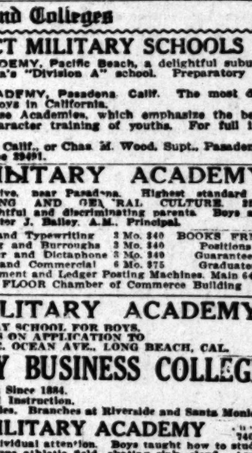

Hurry Up!

THE CLOSING OUT SALE

Of the Brauer Store began yesterday. Suits and O'coats to measure at slightly above COST prices. Woolens sold by the yard. Everything goes. $39, $49, $59, $69—Suit or O'coat.

Estate of A. K. Brauer

Men's Tailoring

345-347 S. Spring St.

FUNERALS ½

Your Neighborhood Undertaker is controlled by the Funeral Trust. He must charge you double prices—the Trust makes him do so.

Godeau-Martinoni is independent of this iniquitous Trust and charges half for superior service.

Shipments to All Parts of the World. No extra charge for funerals in any part of Los Angeles county.

TELEPHONE Bdwy. 2731; Home 53427

827 South Figueroa Street

Godeau-Martinoni

Branches in San Francisco, Oakland, Stockton.

D. BONOFF

FURRIER

LATEST FUR FASHIONS

New Location

519 S. BROADWAY. Phone 13813

SALE SCHOOL SEMI-MILITARY

A Boarding and Day School 205-209 N. Union Ave. Los Angeles. Tel. Wilshire 2438. Grammar and High School Grades. Fits for any College. Business and Finishing. FINE GYMNASIUM—ATHLETIC DIRECTOR. Emphasis on the "Home Life." SPECIAL ACCOMMODATIONS FOR DAY PUPILS. Tourists may enter children any time. Send for Illustrated Catalogue. T. G. Adams, B.A. (Yale,) Head Master.

Schools and Colleges

CALIFORNIA'S SELECT MILITARY SCHOOLS

SAN DIEGO ARMY AND NAVY ACADEMY, Pacific Beach, a delightful suburb of San Diego. University of California's "Division A" school. Preparatory to Colleges, West Point and Annapolis.

PASADENA ARMY AND NAVY ACADEMY, Pasadena, Calif. The most delightfully located school for younger boys in California. A few more vacancies in each of these Academies, which emphasize the best in mental, physical, and Christian character training of youths. For full information address CAPT. THOS. A. DAVIS, Pacific Beach, Calif., or Chas. M. Wood, Supt., Pasadena. Phone 29491.

LOS ANGELES MILITARY ACADEMY

Delightfully situated on Huntington Drive, near Pasadena. Highest standard in SCHOLARSHIP AND MILITARY TRAINING AND CULTURE. 35th year. The school that appeals to thoughtful and discriminating parents. Boys admitted at any time. Phone 21411. Walter J. Balley, A.M., Principal.

BUSINESS COLLEGE

Shorthand and Typewriting 3 Mo. $40 BOOKS FREE
Bookkeeping and Burroughs 3 Mo. $40 Positions
Comptometer and Dictaphone 3 Mo. $40 Guaranteed
Secretarial and Commercial 6 Mo. $75 Graduates
Bank Statement and Ledger Posting Machines. Main 6420
SIXTH FLOOR Chamber of Commerce Building

LONG BEACH MILITARY ACADEMY

BOARDING AND DAY SCHOOL FOR BOYS.
FULL PARTICULARS ON APPLICATION TO
PROFESSOR BLACKWELL, 2710 E. OCEAN AVE., LONG BEACH, CAL.

WILLIS - WOODBURY BUSINESS COLLEGE

Foremost Since 1884.
Individual Instruction.
Fifth Floor Hamburger Building, Los Angeles. Branches at Riverside and Santa Monica.

CALIFORNIA MILITARY ACADEMY

16th Year 74072

The Home School for young boys only. Individual attention. Boys taught how to study. Constant supervision. Fine gymnasium, large athletic field, skating rink, sloyd. Army officer in charge of military drill. In session all year. Catalogue on request. 1509 S. Norton Ave., N. WM. BRICK, M.A., Principal.

URBAN Military Academy for Young Boys exclusively

The best cost less in the long run.

President Charles C. Burnett

800 So. Alvarado—52647

HOLLYWOOD SCHOOL for GIRLS

An outdoor boarding day school for girls. 1749 La Brea Ave. Only a limited number of boarding pupils will be accepted for second semester, opening Feb. 2nd. Domestic Science and Music Courses. College preparatory courses (accredited). Telephone 57884.

LOUISE KNAPPEN WOOLLETT, Principal.

HOLLMAN Business College

Business Training and Secretarial Courses. Enroll now for winter term. Realty Board Bldg., 631 South Spring. 65522. Pico 3727.

American Chiropractic

Drugless College.

Delightfully situated. Well equipped with X-Ray and other modern devices necessary for a thorough chiropractic education. All forms of Chiropractic and Drugless Technic. Diagnosis by medical, physical, microscopy and cupping. Day and evening classes.

Catalogue Free. 1924 S. Figueroa St. Phone 22364.

PAGE MILITARY ACADEMY A BIG SCHOOL FOR LITTLE BOYS

The largest school of its class in America. Pupils admitted at any time. In session the year around. Fall term opens Sept. 16. Send for Catalog. R. F. D., No. 7, Box 959 Phone 74216. ROBERT A. GIBBS, Headmaster.

California-Brownsberger Commercial College

In the Schools and College Building, 625 So. Hope St., Los Angeles.
The High Grade Training School of the West.
Mid-Winter Term now opening.
Send for Victory Year Book of Information.

EGAN SCHOOL

Little Theater Bldg. 1324 So. Figueroa St. Home Phone 60571

Not only a school for drama, but a school for general culture. MUSIC, DANCING, DRAMA, in all their branches. Patronized by Oliver Morosco, John Cort and many others. Little Theater for Rent for Recitals and Amateur Theatricals.

Commercial Experts' Training Institute

"The School of INTENSIVE Training."

COMPLETE BUSINESS, SECRETARIAL AND CIVIL SERVICE COURSES.

Grosse Building, Sixth and Spring Sts. Pico 251.

THE ORTON SCHOOL FOR GIRLS

154 S. Euclid Ave., Pasadena.

Residence and day school. College preparatory, Junior college and special courses. Telephone Fair Oaks 496.

SHORT NIGHT COURSES AT Y. M. C. A.

Y. M. C. A. Schools Offer Complete Instruction in Accountancy, Advertising, Salesmanship, Spanish, Public Speaking, Radio, Commercial Subjects, Engineering, Shorthand, Automobile. Write The Registrar, or call today. 715 S. Hope Street.

Dancing

Lessons in Strictly Private Studio 7 to 11 P.M.

TONIGHT—12th

OPEN ALL DAY TILL MIDNIGHT

No Appointment Necessary

Go Where You Can Learn

Beginners Taught

Strictly Individual Teachers

MR. WAL WILSON

Expert Teachers from Wilson's Dancing Academy NEW YORK

417 W. 5th St. Phone Bet. Hill and Olive 62070

THE WEATHER.

[Official Report.]

LOCAL OFFICE, U. S. WEATHER BUREAU, Los Angeles, Jan. 6.—[Reported by H. B. Hersey, Meteorologist.] At 5 o'clock a.m. the barometer registered 30.06; at 5 p.m., 29.90. Thermometer for the corresponding hours showed 45 deg. and 54 deg. Relative humidity, 5 a.m., 53 per cent.; 5 p.m., 47 per cent. Wind, 5 a.m., northwest, velocity 14 miles; 5 p.m., northwest, velocity 14 miles. Highest temperature, 59 deg.; lowest, 45 deg. Rainfall for season, 4.57 inches; last season to date, 4.06 inches. Barometer reduced to sea level.

WEATHER CONDITIONS.—Rain or snow has fallen in the Mississippi and Lower Missouri valleys during the past twenty-four hours, also in Texas, Oklahoma, Colorado, Utah, Nevada and Eastern Arizona, and showers are reported in Oregon, Washington, and extreme Northern California. Fair weather will continue in this vicinity Wednesday, with frost.

UPPER AIR DATA.

At the surface yesterday morning the wind was northeast, ten miles an hour, and continued northeasterly and about same velocity up to 1500 feet, where it shifted to northwesterly and increased in strength, reaching a velocity of forty-one miles an hour at 4500 feet altitude. It then shifted to northeasterly and decreased in velocity to twelve miles at 6500 feet. It again shifted to northwesterly and increased to thirty-seven miles an hour at 10,000 feet altitude, the limit of observation.

ORCHARD REPORTS.—Minimum and maximum temperatures from the orchards reported yesterday to the Los Angeles office of the U. S. Weather Bureau were as follows:

Station—	Max.	Min.
Bakersfield	59	29
Bonita	60	36
Corona	63	46
El Cajon	58	39
Escondido	58	38
Pasadena	60	43
Pomona	59	39
Redlands	59	40
Riverside	64	32
Santa Barbara	66	44
San Bernardino	58	35
San Fernando	60	39
Santa Ana	61	32

LOCAL FORECAST.

For Los Angeles and vicinity: Wednesday fair. Heavy frost in morning.

STATE FORECAST.

SAN FRANCISCO, Jan. 6.—San Francisco and vicinity: Wednesday fair; light frost in the morning; gentle northerly winds.

Southern California, Santa Clara and San Joaquin valleys: Wednesday fair; heavy frost in the morning; gentle northerly winds.

ARIZONA FORECAST.

[WASHINGTON, Jan. 6.—Forecast for Arizona: Wednesday partly cloudy, probably snow eastern portion, colder; Thursday generally fair; colder east portion.

COLORADO RIVER.

YUMA (Ariz.) Jan. 6.—[Exclusive Dispatch from the U. S. Reclamation Service.] Gauge height Colorado River, 17.6 feet.

TEMPERATURES

	Max.	Min.		Max.	Min.
Abilene	59	36	North Head	52	42
Boise	34	26	Oklahoma	36	22
Boston	28	14	Phoenix	64	34
Buffalo	36	24	Pittsburgh	34	14
Chicago	34	22	Portland, Or.	42	34
Denver	34	14	Rapid City	36	30
Des Moines	32	26	Red Bluff	56	30
Dodge City	36	22	Roseburg	42	36
Eureka	52	46	Roswell	62	28
Flagstaff	28	22	St. Louis	32	20
Fresno	48	34	St. Paul	30	18
Galveston	52	46	Sacramento	46	30
Havre	34	18	Salt Lake City	32	24
Helena	28	16	San Diego	54	50
Huron	—	—	San Francisco	52	44
Independence	—	32	St. Louis Obispo	56	40
Kamloops	38	14	Seattle	42	34
Kansas City	34	20	Spokane	34	24
Knoxville	34	18	Tampa	60	38
Los Angeles	59	45	Tonopah	36	22
Memphis	36	22	Tucson	60	24
Modena	54	20	Washington	36	12
Mt. Wilson	—	31	Winnemucca	36	14
Needles	66	36	Winnipeg	22	14
New Orleans	66	44	Yuma	62	44
New York	34	16			

VITAL RECORD.

MARRIAGE LICENSES.

The following marriage licenses were issued yesterday. Name and age given.

CATTERALL—WALKER. Clarence C. Catterall, 26; Myrtle E. Walker 25.

CHURCH—DALZELL. William Church, 23; Eleanor Dalzell, 21.

CLAYTON—GLOVER. George D. Clayton, 28; Edna G. Glover, 28.

CLIFFORD—MILLARD. Joseph M. Clifford, 35; Helen E. Millard, 33.

COURLIED—JORDAN. Albert Courlied, 37; Cora Jordan, 30.

DAVIS—BURRDS. Herbert L. Davis, 29; Helen Burrds, 21.

DE WITT—JACKSON. Eddie L. de Witt, 25; Selma C. Jackson, 18.

ESTUP—DSILOSKI. William McK. Estup, 23; Lodzilla Dsiloski, 19.

FERLANDO—FILIPPI. Silvestro Furlando, 40; Dermelo Filippi, 32.

FLAHIVE—STAMER. Albert A. Flahive, 35; Irma M. Stamer, 26.

GELLER—FILLMAN. Sam Geller, 24; Frances Fullman, 20.

HARMONSON—WEAVER. William F. Harmonson, 28; Marion L. Weaver, 25.

HARTMAN—COX. William J. Hartman, 35; Rose Cox, 35.

JONES—DAVIS. Fred P. Jones, 26; Katharine Davis, 19.

LAW—ARMSTRONG. John K. Law, 25; Florence E. Armstrong, 25.

MITCHELL—ROGERS. James Mitchell, 26; Hazel Rogers, 26.

O'BRIEN—YOUNG. William H. O'Brien, 28; Bessie M. Young, 25.

RAMIREZ—MORALES. Porfirio Ramirez, 20; Florida Morales, 17.

RANDOLPH—HARRIS. Edward Randolph, 32; Cecilia M. Harris, 32.

ROLOFF—JONES. Irving H. Roloff, 22; Charlotte E. Jones, 22.

ROSS—WILKINS. George E. Ross, 31; Felicia A. Ewing, 27.

ROSS—ROSSKOPF. David Ross, 29; Enda Osborne, 25.

SORIANO—MOSSAFIR. Vital Soriano, 38; Bohora Mossafir, 36.

TELLES—BISHAL. Jose Telles, 35; Francisca Bishal, 47.

THOMPSON—MERRY. Howard G. Thompson, 27; Frances E. Merry, 24.

BIRTHS.

Names, sex, place and date of birth.

BARKER, Mr. and Mrs. Harry. Boy. Methodist Hospital. January 2.

BARONI, Mr. and Mrs. Samuel. Boy. California Hospital. January 2.

BURAK, Mr. and Mrs. Earle. Boy. California Hospital. December 31.

BYRNE, Mr. and Mrs. Christopher. Boy. California Hospital. January 3.

CAMERON, Mr. and Mrs. Hugh. Boy. Angeles Hospital. December 30.

COWAR, Mr. and Mrs. Dave. Boy. Angeles Hospital. December 29.

DAPPER, Mr. and Mrs. Mike. Boy. Methodist Hospital. January 3.

FEBB, Mr. and Mrs. Farney. Daughter. 1537 Bridge street. December 31.

GEON, Mr. and Mrs. Richard. Boy. 483 North Andrews boulevard. January 4.

GOTZ, Mr. and Mrs. Walter. Boy. Angeles Hospital. December 30.

HESS, Mr. and Mrs. Clint. Daughter. 126 West Sixty-third street. December 30.

HOROWITZ, Mr. and Mrs. Simon. Daughter. California Hospital. January 3.

HUXLEY, Mr. and Mrs. Jack. Daughter. Angeles Hospital. January 1.

JUNIOR, Mr. and Mrs. Charles. Boy. Pacific Hospital. January 2.

KINNEY, Mr. and Mrs. John. Boy. 1556 East Forty-sixth street. December 31.

LEE, Mr. and Mrs. John. Boy. 332 North Juanita street. January 2.

LEWIS, Mr. and Mrs. J. Arthur. Daughter. Miles Maternity Home. January 1.

MAHONEY, Mr. and Mrs. Earl. Daughter. 1454 North Main street. December 28.

MEILINGER, Mr. and Mrs. Charles. Boy. Methodist Hospital. January 3.

MESALL, Mr. and Mrs. Thomas. Daughter. 1236 West Ninety-second street. December 29.

MUNOLO, Mr. and Mrs. Joseph. Boy. California Hospital. January 4.

NELSON, Mr. and Mrs. Carl. Daughter. Los Angeles Harbor. January 1.

PERKINS, Mr. and Mrs. Guy. Boy. Miles Maternity Home. January 1.

REARDAN, Mr. and Mrs. William. Boy. 3131 Grassell avenue. December 11.

ROBBINS, Mr. and Mrs. Cecil. Daughter. 3723 South Hope street. December 22.

RUDOLPH, Mr. and Mrs. Charles, Jr. Boy. Pacific Hospital. December 29.

SCOTT, Mr. and Mrs. Worthy. Daughter. Pacific Hospital. January 1.

SOMERS, Mr. and Mrs. Billie. Boy. Pacific Hospital. January 3.

SOUTHERLAND, Mr. and Mrs. William. Daughter. 1017 West Ninety-first street. January 1.

TUNNICLIFF, Mr. and Mrs. Ray. Daughter. 1094 West Seventy-eighth street. January 3.

VERMILLION, Mr. and Mrs. Raymond. Boy. California Hospital. January 4.

WEBSTER, Mr. and Mrs. Louis. Boy. 3426 Gramercy place. January 3.

WRIGHT, Mr. and Mrs. Ercena. Boy. 3723 South Hope street. January 1.

DIVORCE SUITS FILED.

BILODEAU, Victoria L. against Arthur.
CROMER, Harry against Bessie F.
FISHER, Arthur C. against Berna B.
GILCHRIST, Rachel M. against James C.
GODFREY, Minnie D. against Arthur L.
HALLOCK, Albert A. against Emma L.
McCREADY, Clara H. against Loyal D.
NAY, Guy L. against Billie G.
PARKER, Alma J. against Henry C.
PIERCE, Lee against Burton I.
PURKISER, Emily D. against Harvey H.
REYNAUD, Lizzie F. against Hyram G.
TAYLOR, Mary J. against George R.
WILLIAMSON, Helen G. against Don H.
WITHROW, Josephine against Laiern.

DIVORCE DECREES GRANTED.

BUTCHER, Robert from Anna M.
DUNCAN, G. W. from Ruth B.
MOLLING, Ray from Iona.
WALTER, H. G. from Grace G.

REED BROS. CO.

Complete funeral as low as $75.

Lady Attendant.

1143 So. Flower Street, Phone 12118.

Undertakers

NATURALIZATIONS.

Petitions for naturalization, declaration of intention, and certificates of naturalization were granted yesterday by Judge Trippet in the Superior Court. Petitions granted:

Harry Farmer, Russia, Los Angeles, January 2, 1920.
Mathew Mayer, [illegible], Los Angeles, January 2, 1920.
Peter William Hunt, [illegible], Los Angeles, January 2, 1920.

OFFICIAL DOINGS.

Names and dates of death, birth, and marriage licenses issued.

DEATHS.

With Personal Announcements.

ADAMS. Personal notice of death. Funeral will be held from the chapel of W. R. Hall-Mortuary.

AUSTIN. At 2000 East First street, January 6, 1920, William Austin, aged 54 years. Funeral services at residence of son-in-law, 1734 Bismarck avenue, Friday, January 9, 1920, at 10:30 a.m.

BULLINGER. At 1626 Vine street, January 6, 1920, Wilhelmina Bullinger, aged 54 years.

BOUSLOG. At California Hospital, January 5, 1920, Ellen C. Bouslog, beloved wife of Edwin A. Bouslog, mother of Mrs. Lillian Broad, Mrs. Ruth Bouslog and Edwin A. Bouslog, Jr., and sister of Mrs. Mary Vivian of this city, aged 57 years. Funeral will be held from the chapel of W. R. Hall-Mortuary, 1734 Bismarck avenue, Friday, January 9, 1920, at 2:30 p.m. Interment Inglewood Park Cemetery.

BRAGG. January 3, 1920, at North Ainsworth, Oregon, Mrs. Ida Bragg, beloved wife of Mr. Charles Bragg, mother of Mrs. Lillian Broad, Mrs. Ruth Bouslog and Edwin A. Bouslog, Jr., and sister of Mrs. Mary Vivian of this city. Funeral will be held from the chapel of W. R. Hall-Mortuary, 1734 Bismarck avenue, Friday, January 9, 1920, at 2:30 p.m. Interment Inglewood Park Cemetery.

CHAPIN. The funeral services of Mrs. Jennie Chapin, beloved wife of T. Chapin, will be held from the chapel of Pierce Bros. & Co., 1338 West Washington street, Thursday, January 8, at 2:00 p.m. Interment Evergreen Cemetery.

COOPER. At Hollywood Sanitarium, January 5, 1920, Addison Cooper, beloved husband of Mrs. Ella Cooper, father of Mrs. Ethel Wilkinson and Mrs. Ruth Cooper, aged 67 years. Funeral services will be held from the chapel of Pierce Bros. & Co., 1338 West Washington street, Thursday, January 8, at 2:00 p.m. Interment Evergreen Cemetery.

DICKINSON. In Los Angeles, January 5, 1920, Thomas Dickinson, aged 72 years. Funeral services will be held from the chapel of Pierce Bros. & Co., 1338 West Washington street, Thursday, January 8, at 2:00 p.m. Interment Evergreen Cemetery.

EDWARDS. January 4, 1920, at Los Angeles, Mrs. Ella Edwards, beloved wife of Mr. Frank Edwards, mother of Mrs. Ethel Hall, Mrs. Ruth Edwards and Mrs. Frank Edwards, Jr., and sister of Mrs. Mary Hall, aged 47 years. Funeral will be held from the chapel of W. R. Hall-Mortuary, 1734 Bismarck avenue, Friday, January 9, 1920, at 2:30 p.m. Interment Inglewood Park Cemetery.

FISCH. At 3141 Cimarron street, January 5, 1920, Ida F. Fisch, beloved wife of Mr. Fisch, mother of Mrs. Ethel Hall, Mrs. Ruth Edwards and Mrs. Frank Edwards, Jr., and sister of Mrs. Mary Hall, aged 47 years. Funeral will be held from the chapel of W. R. Hall-Mortuary, 1734 Bismarck avenue, Friday, January 9, 1920, at 2:30 p.m. Interment Inglewood Park Cemetery.

FOLEY. At 3411 Cimarron street, January 5, 1920, Mary Foley, beloved wife of Mr. Foley, mother of Mrs. Ethel Hall, Mrs. Ruth Edwards and Mrs. Frank Edwards, Jr., and sister of Mrs. Mary Hall, aged 47 years. Funeral will be held from the chapel of W. R. Hall-Mortuary, 1734 Bismarck avenue, Friday, January 9, 1920, at 2:30 p.m. Interment Inglewood Park Cemetery.

GANT. At 3200 Cimarron street, January 5, 1920, John Gant, aged 72 years. Funeral services will be held from the chapel of W. R. Hall-Mortuary, 1734 Bismarck avenue, Friday, January 9, 1920, at 2:30 p.m. Interment Inglewood Park Cemetery.

GATES. In this city, January 5, 1920, Mrs. Ella Gates, beloved wife of Mr. Gates, mother of Mrs. Ethel Hall, Mrs. Ruth Edwards and Mrs. Frank Edwards, Jr., and sister of Mrs. Mary Hall, aged 47 years. Funeral will be held from the chapel of W. R. Hall-Mortuary, 1734 Bismarck avenue, Friday, January 9, 1920, at 2:30 p.m. Interment Inglewood Park Cemetery.

HINES. [illegible], January 6, 1920, [illegible], aged [illegible] years. Funeral services at residence of [illegible], Thursday, January 8, 1920, at 2:00 p.m. Interment Evergreen Cemetery.

HUDSON. January 6, 1920, at [illegible], Mrs. [illegible], aged [illegible] years. Funeral services at residence of [illegible], Thurs

Southern California Interests

Editorials—News—Business—Society—The Drama

The Times

LOS ANGELES

Vol. XXXIX. WEDNESDAY MORNING, JANUARY 7, 1920.—PART II: 12 PAGES. POPULATION { By the Federal Census—(1910)—319,198. By the City Directory—(1918)—397,507.

ANGELENOS FOR MOTHER CHURCH

Board in Fight with Publication Heads.

Committeeman Says Few Dissenters Here.

Right of Sanctioning Textbooks is Battle Stake.

Sentiment among local members of the Christian Science Church is favorable to the mother church in its controversy with the trustees of the Christian Science Publication Society, relative to a question of authority, it was stated, yesterday by former State Senator William R. Brown, chairman of the executive committee on publication. Indeed, Los Angeles churches lead those of any city, outside of Chicago in membership, it is stated by those who know.

According to Mr. Brown, the question is purely a matter for the court to pass upon, and is not likely to disrupt the mother church.

"I believe that all Christian Scientists are loyal to the manual and to the mother church," is the way they put it. Sentiment among the members will not likely uphold the trustees of the publication society," said Mr. Brown. "I was created by a deed of trust given by Mrs. Eddy, and the board of trustees of the mother church was created by a similar deed of trust. Neither the trustees of the publication society have gone into court in an effort to show that the deed of trust gives them certain powers which, it has appeared, were not voted in the board of directors of the mother church.

"The trustees of the mother church are simply asking the court to confirm their authority to have the publication society issuing literature which is sanctioned by the mother church, and I don't think members of the church expect any such control."

EIGHTH MARVEL IS RIGHT HERE.

Modern Downtown Los Angeles Apartment-house Without One Tenant.

Los Angeles has a real freak. It's an unoccupied apartment-house. It contains four modern apartments of four rooms each and is close in, at 1409 South Hill street. It's no use rushing there to try to rent it. The owner, Mrs. Mary A. Colby, although offered large sums in rentals, has refused 'em all. She doesn't even live in the house herself, but dwells in a cottage in the rear.

The apartments have all been vacant for a month during which time thousands of persons have been forced to sleep in tents or go to beach towns to get accommodations and some have even been obliged to convert the tops of hotel tables and bath tubs into beds.

"I won't rent; I want to sell," Mrs. Colby yesterday told a would-be tenant who offered to pay any rent and move on a minute's notice. "I want the house empty so there will be no delay in the sale."

LANE TO SPEAK HERE.

Secretary Plans to Attend Chamber of Commerce Banquet.

Secretary of the Interior Lane will be the guest of honor and chief orator of the annual banquet of the Los Angeles Chamber of Commerce on February 21 if he can possibly leave Washington. At his office here it was said yesterday that in all probability he will accept the invitation extended to him today through Congressman Osborne.

NOT ALL "VELVET."

Vegetable Growers, Inc., Files Papers in Bankruptcy.

Some folks imagine that it is all clear money in the vegetable business, but the fact that yesterday the Vegetable Growers of California, Inc., filed a petition in bankruptcy would seem to cloud the situation just a bit.

C. A. Proudfit, vice-president, gives the debts of the corporation as $32,459.76, of which $27,497.65 is unsecured. The assets are listed as $21,330.23, the principal items of which are: Machinery at the cannery in Santa Ana, $9669.98, and debts due on open account, $8135.55.

This store abounds with the "de luxe" sort of shirts that are the admiration of well-dressed men—

Mullen & Bluett

Broadway at Sixth

HEARST ATTACK ON CLUB LEADERS IS DENOUNCED.

Charge that Nations League Campaign is "Unauthorized" Branded as False by State Federation Chiefs.

[EXCLUSIVE DISPATCH.]

SAN FRANCISCO, Jan. 6.—An absolute and scathing repudiation of all charges embodied in a groundless and malicious attack by Hearst on the good faith and integrity of the officers of the California Federation of Women's Clubs, because of its present campaign in favor of ratification of the peace treaty and of the covenant of the League of Nations, was voiced today by Mrs. Aaron Schloss of 3209 Claremont avenue, Berkeley, president of the federation.

Hearst's Los Angeles Examiner, on Page 1, Part I, the 4th inst., assailed Mrs. C. E. Cumberson, chairman of the International Relations Committee of the State federation, on the ground that, in circulating a petition in favor of the League, she is conducting an "unauthorized campaign supporting political propaganda." The same paper further quoted a club woman as saying: "The injection of the League of Nations into the federation was a violation of the constitution."

Of this attack, Mrs. Schloss said today: "I wish to make it plain that Mrs. Cumberson was authorized to do this work by twenty-one out of the twenty-four directors of the State federation. Thirteen of the directors are in the Los Angeles district and they all voted in favor of the obtaining of the signatures by Mrs. Cumberson. The campaign for ratification of the peace treaty and of the League covenant, moreover, does not violate the constitution of the State federation."

"This is an unfair attack upon the integrity of the officers of the California Federation of Women's Clubs. Mrs. Cumberson's work follows resolutions of the federation almost unanimously indorsing the League of Nations. While these resolutions did not specifically authorize the campaign for signatures, she has now received all the authorization anybody could ask. I consider her efforts are legitimate follow-up work, giving the club women of the State a fair and deserved opportunity to back their resolutions with their individual signatures."

This statement was made yesterday by Mrs. Herbert A. Cable of 1906 West Forty-second place, Los Angeles, past president of the State Federation of Women's Clubs and one of the most influential club women in the West, in commenting on the Hearst assault on Mrs. Cumberson and the League campaign.

STATE CLUB WOMEN FOR LEAGUE.

"The women of the California federation are almost unanimous for the League," declared Mrs. Cable. "Further, there is no merit in the charges, given so much publicity, that in supporting the League of Nations the federation in this State is engaging in politics. The League of Nations is not politics; it is inseparably linked with the affairs of the war, in which the club women of California took an active and vigorous part. That view, I am confident, is taken by a majority of these same club women."

Mrs. Cumberson's clear good faith was established by Mrs. Cable in a full statement of the events that led up to the present circulation of the petition for the treaty and League.

"At the last annual convention of the federation," said Mrs. Cable, "resolutions indorsing the League of Nations were adopted without protest and by a virtually unanimous vote.

"Last October, the federation's executive board met in Los Angeles and I introduced resolutions reindorsing the League and asking for telegrams to our representatives in Congress, urging them to work for immediate ratification. These resolutions were unanimously adopted.

GETS AUTHORIZATION.

"Mrs. Cumberson was not present at that board meeting. When, however, she received a copy of the minutes, she felt that the Foreign Relations Committee, of which she is the chairman, should act in accordance with the spirit and intent of the resolutions. She telephoned Mrs. Schloss, the president, and asked if it would be proper to circulate a petition in favor of the League. Mrs. Schloss answered, 'Yes.'

"Mrs. Cumberson then called a meeting under the auspices of the federation, at San Francisco, of women interested in the success of the League. At this meeting, opposition to the petition for ratification of the covenant developed, but Mrs. Cumberson ruled the opponents out of order, holding that if they wished to organize opposition, they should do so separately and should give an independent expression of their views.

"The executive board of the federation, at a meeting late in December, at San Francisco, supported Mrs. Cumberson and justified the president, by a vote of 9 to 3.

"It seems to me that, in view of all this, Mrs. Cumberson has all the authorization anybody could want."

Of those who voted in the negative at the executive board meeting at San Francisco were Mrs. O. W. March, president of the northern district of the federation, and Mrs. Woodbridge, whose utterances at a meeting at Sacramento on the 3rd inst., were made the basis for Hearst's unfair onslaught on the State's club leaders.

STRONG CAMPAIGN.

The circulation of the League of Nations petition in this region is now in the hands of the district executive board, which will meet tomorrow. In the meantime, blanks for signatures have been sent to various clubs in Los Angeles and vicinity, with the request that the forms be filled in and returned to the federation headquarters at San Francisco.

The campaign of the California Federation of Women's Clubs for the League of Nations and the treaty is one of the strongest yet developed in the ranks of the League's supporters. The federation has a membership of more than 45,000 of the State's most representative and influential women, and in the southern district, which is the largest of the six in California, are 15,000 members. It is expected that the campaign for League signatures will reach every one of these as soon as the district executive board has taken the action expected tomorrow.

When the petition is complete it is to be taken to Washington and personally presented in the Senate by Dr. Aurelia B. Reinhardt, president of Mills College.

Any person who desires to join in the demand for immediate ratification of the treaty of peace and the covenant, and who has not received one of the regular blanks, should fill out the appended form and mail it to Mrs. C. E. Cumberson, 728 Phelan Building, San Francisco.

Memorial to Congress under the auspices of the CALIFORNIA FEDERATION OF WOMEN'S CLUBS.

Mrs. C. E. Cumberson,
State Chairman International Relations.

We, the citizens of California, demand the immediate ratification of the treaty of peace, including the covenant for the League of Nations.

Name .....

Address .....

City .....

CAN GROOM-TO-BE BE LEGALLY RECKLESS?

NOVEL PROPOSITION PROPOUNDED IN SUIT INVOLVING AUTO SMASH.

Robert P. Scripps, of the well-known publishing family, is defendant in a double-barreled damage action before a jury in U. S. District Judge Trippet's court, the complainants being H. B. Steele, his brother, John Steele, and the latter's wife, Della E. Steele.

According to the complaint, on March 18, 1917, while on the highway between Oceanside and San Onofre, Steele's machine, driven by John Steele, was struck by an automobile recklessly driven by the defendant, with the result that H. E. Steele and Mrs. Della E. Steele suffered dangerous injuries. John Steele, the man at the wheel, was not injured at all, but he joins in the suit of his wife, seeking damages in $25,068, while H. B. Steele asks for a judgment for $50,108.75. The latter asserts he suffered concussion of the brain as the result of the impact.

It is argued by the defense that Mr. Scripps, who lives at Miramar, was on his way to South Pasadena, to be married the day of the accident, and it is argued from this point of view that he was not thinking of anybody on the road, but a stiff denial of undue speed or negligence is made on his behalf.

The case was originally filed in the San Diego county courts, but was removed to the Federal court on account of the diverse citizenship of Mr. Scripps, it appearing that he claims his residence to be Ohio.

Federation of Women's Clubs for the League of Nations.

Mrs. Herbert A. Cable. *Dr. Aurelia Reinhardt.*

Leaders in Club Women's Battle for the Peace Pact.

Mrs. Cable, past president of the federation, is furthering the gathering of signatures here for the great petition which Dr. Reinhardt, president of Mills College, will personally take to Washington to present to the Senate.

WILL AID COTTON GROWERS.

Goodyear to Finance Imperial Valley Men to Produce Long Staple.

BY C. F. HAYDEN.

[EXCLUSIVE DISPATCH.]

EL CENTRO, Jan. 6.—The Goodyear Tire and Rubber Company has definitely entered the Imperial Valley field to make it an additional source of supply for Pima long staple cotton. Following conferences today between officials of the Southwest Cotton Company, a Goodyear organization, and Imperial Valley cotton growers, it was announced that 10,000 acres of long staple cotton will be grown by Imperial Valley men this season.

To start the industry here the Southwest Cotton Company will erect several gins, assist in financing growers on crop mortgages at 8 per cent. interest, guarantee a minimum price of 60 cents basis and agree to buy the cotton at whatever the market may be.

The Goodyear company will install this season two twelve-stand gins, one in the north end of the valley and one in the south. They are of special type and will cost $75,000.

The pressing need for long staple, has prompted the Goodyear organization to extend its operations to Imperial Valley. Representatives of the company have made a careful survey and assert that there is no question but that the valley can grow this cotton and probably with greater profit than the short staple. Recently a delegation of prominent Imperial Valley growers visited the Salt River Valley of Arizona, where the Southwest Cotton Company is operating 30,000 acres of land. In three years that valley has jumped from 4000 to 93,000 acres, primarily due to the Goodyear company's efforts. The staple reached 86 cents per pound the past season and is still being bought by the Southwest Cotton Company for Goodyear at 81½ cents.

The value of the 1919 crop is approximately $18,000,000, about 70 per cent. of which will be purchased for Goodyear. Next season's acreage is estimated between 125,000 to 150,000, which is the limit of profitable cotton acreage for that district. The Goodyear factories at Akron, Toronto and Los Angeles can alone use 100,000 bales of long staple, more than is raised in the whole of the United States. The only other supplies of like quantity are Sea Island, which has become a negligible quantity, and Egyptian from the Nile, of the highest grades, which is also decreasing, due to labor troubles, pink boll worm and water logging, so, while the available supply decreases, tire manufacturers have been forced to use substitutes of shorter staple.

Edward F. Parker, vice-president of the Southwest Cotton Company and general manager of cotton production for the Goodyear people, said here tonight:

"From the Pacific to the Atlantic there are 40,000,000 acres that will grow short staple, but in all that vast mileage there are probably only a few hundred thousand acres that can produce long staple profitably in competition with foreign lands.

"The world supply is not equal to the demand. We do not see where the supply is going to come from, unless the great Southwest of Arizona, California and Lower California can meet it. Arizona is proven. We believe Imperial and Yuma valleys can grow long staple profitably.

"For 1920 we expect to send Imperial Valley long staple to our mills in Los Angeles, where it will be incorporated into a tire that, with the exception of rubber and a few minor raw materials, will be a California 'home product.'"

COTTON FOR JAPAN.

[EXCLUSIVE DISPATCH.]

SAN DIEGO, Jan. 6.—Shipments of Texas, Arizona and Imperial Valley cotton through the San Diego port to Osaki, Japan, are contemplated by the Nippon Mershura Kabushiki Kaisha, according to A. Yamada, managing director of that corporation, which, in the United States, means the Japan Cotton Trading Company, who is at Hotel Del Coronado, accompanied by J. Kashada, a banker of Osaka. Plans of the company were told today at a noon luncheon given in their honor by the Manufacturers' Association of San Diego. M. Yamada is here as the guest of M. Kondo, manager of the Mexican Japanese International Company, which has extensive fishing concessions on the west Mexican coast. M. Yamada says his company uses 750,000 bales of cotton a month at its big factories in Osaka. The company exports through the South, and has extensive headquarters at Fort Worth, Tex. Messrs. Yamada and Kashada have been looking over the Imperial Valley cotton fields for several weeks past.

FOR A COTTON EXCHANGE.

Steps to organize a Pacific Cotton Exchange, composed of men identified with every phase of this growing industry in California and Arizona, were taken yesterday at a luncheon-meeting at the Los Angeles Athletic Club. Leading cotton growers, shippers, manufacturers and representatives of local banks and railways were present, all of whom voiced the need of an organization which would stabilize the industry—now counted among the most important in the Southwest—insure adequate protection to the grower and open the way to a definite system of bank credits.

The meeting was called by M. G. Scott of George H. McFadden & Brother, cotton brokers and exporters, and was presided over by Hamilton H. Cotton, who outlined the preliminary plans for the permanent organization. Present also were: Hugh F. Stewart, vice-president of the Farmers' and Merchants' National Bank; T. W. McDevitt, president of the California Cotton Oil Company and of the McDevitt Cotton Company; George Griffin, assistant general manager of the Goodyear Textile Mills Company; H. R. McLaurin of W. R. Grace and Company; M. F. McLaurin, agent of the Pacific Mail Steamship Company; K. M. Turner, E. L. Daniels and W. A. Richardson of Turner, Kuhn & Fraser, Inc.; J. A. H. Kerr, vice-president and cashier of the Security National Bank of Los Angeles; Charles F. Ster, State Superintendent of Banks; H. C. Hallmark, general freight agent of the Southern Pacific; J. E. Marshall, traffic manager, Outer Harbor Dock and Wharf Company; J. G. Wells of Edward M. Fowler and Company; Henry W. Heuer, George B. Carpenter, foreign trade adviser; J. M. Bedoga, J. Harvey McCarthy, Christian H. Hartke, F. J. Coelen, El Centro representative of Turner, Kuhn & Fraser, Inc.; W. A. Thom, a cotton grower of Imperial; Samuel Chong and George Ching, the last two being extensive Imperial Valley cotton growers.

Mr. Cotton urged the necessity of the proposed Pacific Cotton Exchange on the ground that a concerted effort on the part of the varied interests concerned in the production, manufacture and sale of cotton is needed for purely protective purposes. He pointed out that the enormous growth of the industry in a comparatively short time demands both co-operation and improved banking facilities.

H. F. Stewart spoke of cotton as affording the banks a new subject of interest; T. W. McDevitt told of the need or co-operation in the interests of the grower; George Griffin presented the subject as one of vital concern to the manufacturer; H. C. Hallmark discussed co-operation from the standpoint of railroad transportation; J. A. H. Kerr told of methods of handling the product in vogue in the South, and Supt. Stern of the State banking department told of the State's desire to co-operate with all the interests involved in the industry to insure greater stability.

It is proposed to hold another meeting within the near future and decide upon a definite plan of organization, including the selection of headquarters and the election of officers and directors.

NEW TRIAL MAY END THIS WEEK.

Expected to be Ready for the Jury Saturday Noon.

Case Halted Till State Gets its Question Written.

Mrs. Besser in Tears as She Declares Slayer Sane.

The trial of Harry S. New, charged with the murder of Freda J. Lesser, was halted unexpectedly at 3 o'clock yesterday afternoon in order to give Dist.-Atty. Woolwine an opportunity to prepare a hypothetical question for the prosecution alienists when court convenes at 9 a.m., today. These alienists are Drs. Charles A. Allen, Louis Webber and D. H. Calder.

Dr. Allen, on the stand, had testified that he twice examined New at the County Jail. The District Attorney then asked Dr. Allen: "Have you formed an opinion as to whether or not the defendant, New was sane or insane at the time he is charged with having killed Freda Lesser?"

Before the expert could answer, Attorney Davis was on his feet with an objection. He stated that for the physician to testify that he had heard the defense hypothetical question and the rebuttal evidence of the prosecution was not enough, but that the law required that the District Attorney prepare a hypothetical question stating the testimony on which the expert based his opinion.

DAVIS WINS POINT.

Mr. Woolwine and Deputy District Attorney Keyes protested that a hypothetical question by the State was not necessary. Mr. Davis read Supreme Court decisions he had ready. The court upheld Mr. Davis, so court was adjourned until 9 o'clock this morning.

The District Attorney's hypothetical question based on the prosecution testimony, will, it is expected, be about one-half as long as the defense hypothetical question of 17,000 words. This was one of the longest read in local criminal courts in recent years.

The prosecution alienists, it is expected, will say that New is a moron, or high-grade imbecile, so far as the quality of his intellect is concerned, but that they believe he is sane, is capable of knowing right from wrong and of appreciating the nature of his act in killing Freda Lesser. The five defense experts held that New was both feebleminded and insane at the time of the murder and four of them stated that in their opinion he is insane now. Dr. Ross Moore, the fifth, gave as his opinion that New is now liable, under stress, to have another mental "explosion."

The cross-examination of the prosecution alienists, it is expected, will be finished late today or by

(Continued on Seventh Page.)

Rare Old Violins

Now on Display

On display in our windows, you will see one of the finest collections of rare old violins and cellos ever shown in the West.

This famous collection includes instruments made by such well-known Masters as Andreas Borelli Parrua, Geo. Battista Gabrielle and Mathes Hofman, and many other noted makes of the 17th and 18th Centuries, as well as those of the Modern Masters.

Teachers, collectors and students should take advantage of this wonderful opportunity to secure a high-grade old violin at practically the same price you would be obliged to pay for a new one.

Call at our store tomorrow, while you have the choice of the entire collection. The prices will appeal to all prospective purchasers. We will mail a complete list of these instruments upon request.

You can secure any of these wonderful instruments now on our Easy Payment Plan. Investigate now.

Bring us your old Violins if they need repairing

Our Mr. Byrn has charge of this department. He has spent practically his entire life in the repairing and restoring of fine old violins. Satisfaction guaranteed.

FRANK J. HART
SOUTHERN CALIFORNIA MUSIC COMPANY
332-334 SOUTH BROADWAY, LOS ANGELES.
"Established 1880"

ICE CREAM

CRESCENT BRICKS

Dainty Combinations of Fruit and Nut Ice Creams

DELICIOUS VANILLA ICE CREAM

Served at Soda Fountains Throughout Southern California

CATERING

Complete Dinner Catering.

China and Silverware Rental

Fancy Ice Creams

Frozen Puddings

Wedding Cakes

Pastries to Order

CRESCENT CREAMERY COMPANY

—AN ORGANIZATION DEVOTED TO SERVICE AND PROUD OF WHAT IT SERVES

MILK

Pasteurized in the Bottle.

Seven times awarded highest scoring for quality by the L. A. Board of Health.

BUTTER

CRESCENT BUTTER

A Product of California's Finest Dairy Herds. Churned under strictest sanitary conditions.

CARE OF FURNITURE.

Hints Easily Remembered Which will Pay Big Interest.

With used furniture bringing its owner a higher price in many instances than the original cost, even after a couple of years of use, it is well for every housewife to take the best of care of every bit of her furniture. To be able to do this properly, a knowledge of wood finishes and the ingredients of polishes is necessary.

A great deal of furniture is spoiled by washing. The polish on some wood is so slight that the moisture soaks through and is absorbed by the wood, resulting in checked or roughened surfaces and a warped piece of furniture.

By keeping new furniture properly dusted and not allowing it to become marred it will be a long time before polishing oils or liquids are needed. Plenty of soft dust cloths and fluffy dusters, if properly used, will keep furniture in excellent condition. Carved furniture should be dusted frequently, every day if necessary, to keep it free from the dust which will gradually dim the finish. Paint brushes with soft bristles are of value for this. The most fluffy of dusters should be used for table tops and broad surfaces as they brush off the dust without slightly scratching the surface as a coarser duster would do.

There are a number of fluids which quickly dissolve varnish and in case they are spilled will, unless wiped off immediately, leave marks. If cologne, hair tonic, or anything of a like nature is spilled on a varnished surface it should be wiped immediately, rubbed until dry, and olive or linseed oil rubbed well over the place.

A vacuum cleaner is, of course, the most satisfactory utensil for cleaning upholstered furniture, but lacking this, a clothes brush should be used to brush the entire chair and the tufts should be brushed out with a small paint brush, stiff enough to remove dust, but not so stiff as to roughen the fabric.

It is a great deal of trouble to clean and put in order furniture that has been neglected, and if it is dusted lightly every day and carefully gone over once a week, if the finger marks are wiped off before they have a chance to become ingrained, there will be little necessity of a more strenuous cleansing.

But if the furniture does need cleaning a satisfactory way is to wring a soft cloth, about half a yard square out of warm water, wring it as dry as possible so that it is only damp. Then dip it lightly into kerosene, wringing it thoroughly again so that every part of the cloth may be permeated with the kerosene. With this cloth wipe off the entire surface of the furniture, clean all the corners and crevices and vigorously rub all soiled spots and finger marks. As soon as the surface is clean, wipe it all over with a dry, soft cloth, then apply a good furniture polish, finishing by polishing with soft linen or cheesecloth.

A good way to apply furniture polish is with a piece of absorbent cotton. After rubbing gently to distribute the polish evenly over the surface, rub it off with more cotton and polish and rub until all greasiness is gone, changing the lumps of cotton as they become soiled. Soft old table linen is also excellent for polishing.

White or ivory enameled or painted furniture is cleaned by using finely powdered whiting reduced to a paste by being mixed with water. Wet a piece of white flannel, dip it in the whiting and clean the paint, rinse off with a sponge squeezed out of clean, lukewarm water and wipe with a soft cloth until thoroughly dry.

Painted surfaces cannot resist the action of the lye in soap and many times a housekeeper in her zeal for cleanliness has forgotten this and used soap and water too vigorously, viewing the consequent disfiguration with sorrow. The use of ammonia to soften the water is more or less dangerous for ammonia in its clear state is a paint remover. Borax also has a tendency to destroy varnish or paint if used too strong and these two cleaning agents should be used sparingly and with an understanding of their destructive tendencies unless liberally diluted with water.

NOVEL RECIPES WITH A PUNCH.

THE SUCCULENT SCALLOP.

For those who are fond of fish and sea foods, there is nothing more delicious than a dish of scallops. Although these are usually served fried, they are equally appetizing as scalloped scallops.

Wash and pick over one pint of scallops. To one-half cupful of melted butter add one-half cupful of stale bread crumbs and one cupful of cracker crumbs. In a buttered baking dish put a layer of crumbs, then a layer of scallops, season with salt and pepper and add four tablespoonfuls of rich milk or cream. Repeat, cover with buttered bread crumbs and bake twenty minutes.

Scallops are also a very satisfying food for chafing-dish suppers and are easily prepared as scallops a la poulette. Wash a pint of scallops, cover with boiling water for five minutes, and drain. Put them away until perfectly cold; beat the yolks of three eggs and add to them half a pint of milk and stand aside. At serving time put two tablespoonfuls of butter and one of flour in the chafing dish; mix; add the milk and yolk of eggs and the scallops; stir until the sauce is smoking hot. Put out the light immediately, for the liquor will curdle. Add half a teaspoonful of salt, a saltspoonful of pepper, and serve at once on a heated dish.

LEFT-OVER FISH.

While there are many foods that lend themselves readily to recooking and are often more delicious than in their original state—witness the delectable turkey hash—left-over cold fish is seldom regarded as material for a very inviting meal and many housewives may be interested to learn that by taking a little extra trouble a most appetizing dish can be evolved from it. Try serving fish pudding.

To prepare it, put one and one-half tablespoonfuls of butter in a saucepan. When melted add one-half tablespoonful of flour. Cook a few minutes, then pour in slowly one-half cupful of milk, stirring constantly until well scalded. Then add one pint of well-mashed boiled fish, either halibut or salmon, that has been previously seasoned with salt, pepper, a little cayenne and one-half teaspoonful of onion juice. Beat two eggs separately and mix lightly but thoroughly with the fish. Put into a mold and bake one-half hour with the dish in a pan of hot water and covered with oiled paper. This pudding must be served immediately or it will fall.

THINGS TO KNOW.

A convenient serving table has a top that lifts up on hinges, with a deep drawer under it for silver. There is a shelf below the drawer.

In having a cloth dress dyed, it should be remembered and calculated for, that dyeing nearly always shrinks cloth.

Borax can be used as a mild bleach for woolen garments.

In starching blacks or browns, color the ordinary white starch with a little tea.

A charming evening gown of gray and pink is made of gray silk net with a girdle of pink roses, and single pink silk petals sewed at intervals on the skirt.

ACTIVITIES OF WOMEN.

Mrs. Bertha A. Howe of Ware, Mass., now 105 years of age, has celebrated birthday anniversaries on the same farm for the last fifty-four years.

Included among the list of volunteers to dig coal in Nebraska are the names of two women students of the State University.

Five Mexican women were among those in attendance at the first annual conference of the Pan-American round table session, held at San Antonio, Tex.

For the first time in the history of the United States census, four women have been appointed as supervisors in taking the census.

College women, who for years have been earning their living as teachers, are fast being lured away from the colleges by the lucrative opportunities offered in other fields of endeavor.

There were more women preachers in the United States fifty years ago than at the present time, when the proportion of population is taken into consideration.

For the first time in the seventy-five years of its existence, the Cincinnati Chamber of Commerce is about to entertain a proposal to let down the bars and admit women to membership on the same terms with the men.

Women of St. Paul, Minn., have organized a movement to place every family in that city on a budget system, to encourage thrift.

EXCESSIVE ACIDITY

is at the bottom of most digestive ills.

KI-MOIDS

FOR INDIGESTION

afford pleasing and prompt relief from the distress of acid-dyspepsia.

MADE BY SCOTT & BOWNE MAKERS OF SCOTT'S EMULSION

MILK AND CREAM

SATISFACTION GUARANTEED

We deliver to all sections of the city and Hollywood. We have our own dairy farm at Rubert Station. Your patronage will be appreciated. Phone us for service.

Burt Creamery, 795 Towne Avenue, LOS ANGELES

Main 852, Home 10787, Phones

Here is unlimited menu variety—

The difference between good cooking and just ordinary cooking is largely a matter of flavor. Not change of food, but change of flavor is what you need most to keep appetizing variety in everyday meals.

And that is precisely what DEL MONTE Tomato Sauce offers you—endless ways of putting new flavor—new taste appeal—into ordinary foods. But that is not all—for it is as economical as it is flavorful. Economical in the double sense that it costs little and at the same time enables you to make other inexpensive foods taste like luxuries. The cheaper cuts of meat—"left-over" foods of all kinds are quickly made palatable and tempting with this inimitable ready-to-serve sauce.

It is well worth your while to know DEL MONTE Tomato Sauce in these days of high living costs. Try it today. Every woman who is interested in practicing food economy without sacrificing flavor cannot afford to be without a copy of our new book, "*DEL MONTE Tomato Sauce Recipes*" (Publication No. 689), which contains over 100 inexpensive dishes that can be made with this delicious sauce. Send for a free copy.

Address Department N
CALIFORNIA PACKING CORPORATION
San Francisco, California

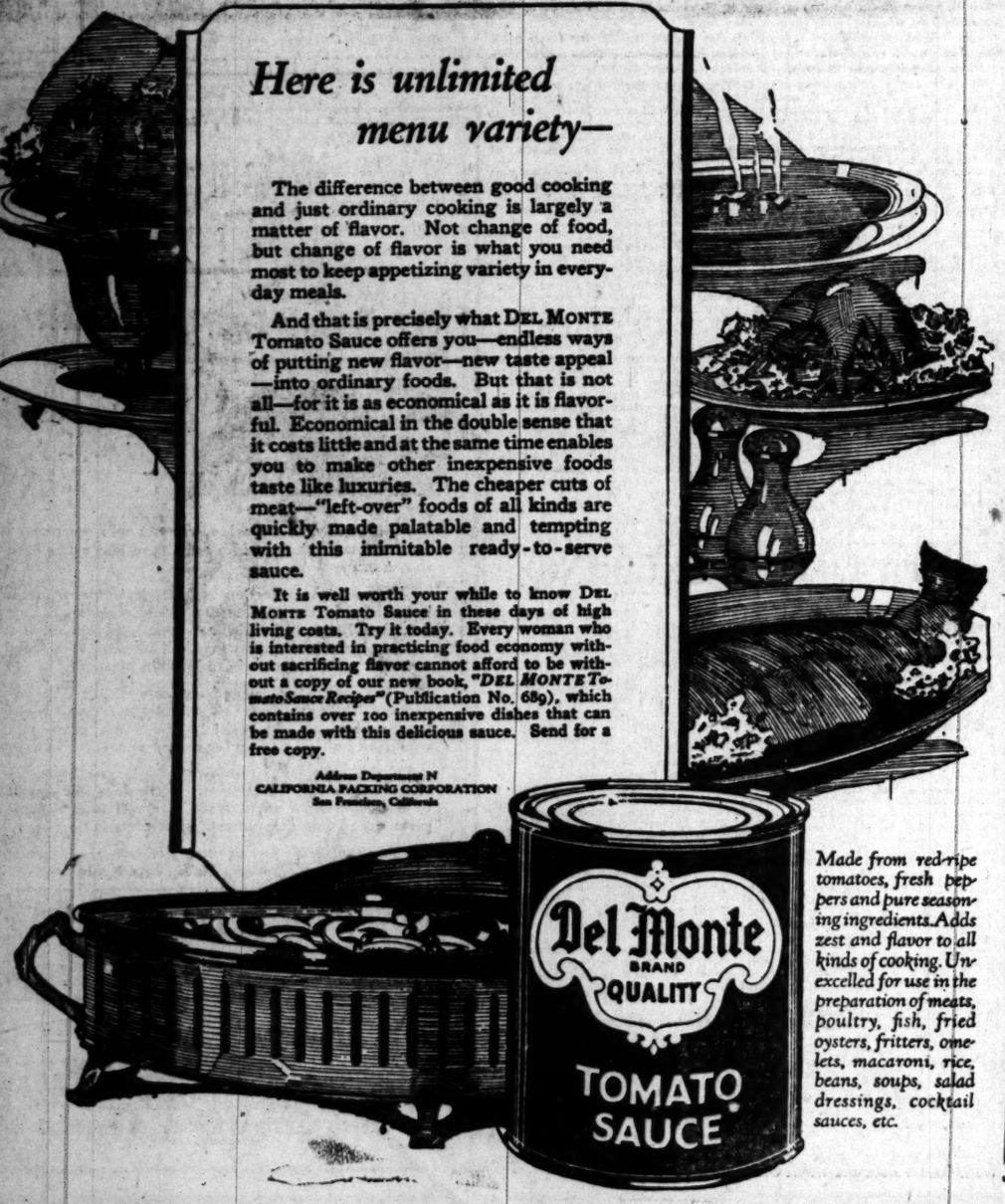

Made from red-ripe tomatoes, fresh peppers and pure seasoning ingredients. Adds zest and flavor to all kinds of cooking. Unexcelled for use in the preparation of meats, poultry, fish, fried oysters, fritters, omelets, macaroni, rice, beans, soups, salad dressings, cocktail sauces, etc.

Sam Seelig

LOS ANGELES' LEADING GROCER

—Encourages Common Sense Spending FOR FOODSTUFFS—AS IT NOT ONLY PROMOTES THRIFTINESS—BUT WILL EDUCATE YOU MORE AND MORE TO JUST WHY—SAM SEELIG'S NEIGHBORHOOD STORES—ARE YOUR STORES

—The natural delicious flavor of razor clams is entirely retained by the special canning process of

Razor Brand Clams

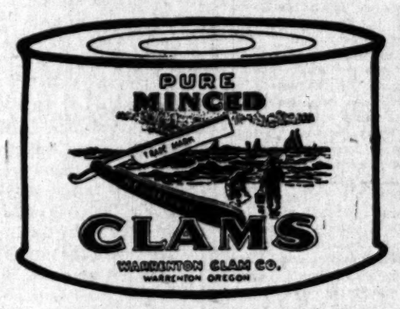

½'s or small can ..... 15c 1's or large can 21c

S. Y. Brand Chili Sauce, Can ... 5

New Size Violet Shortening, 16-oz. Can 34

Folger's Golden Gate Coffee
1-lb. can .....
2½-lb. can .....

M. J. B. Coffee
1-lb. can .....
3-lb. can .....

M. J. B. Tree Te
½-lb. package .....
1-lb. package .....

30 LOS ANGELES STORES 30

SAM SEELIG CO.

"Cash is King"

PRICES SAME AT ALL OUR STORES

TO THE PUBLIC.

The meat cutters and counter salesmen of the Wreden Packing and Provision Company hereby wish to extend their many thanks for your patronage to our company during the past year.

We, the meat cutters of the Wreden Packing and Provision Company, also feel very thankful to the officers of our company for their good will and treatment during the past year. We are proud to state positively to you that we are the only meat cutters in Los Angeles receiving the highest wages paid. We receive a minimum wage of $35.00 per week. Our concern does not employ apprentices, at from $15.00 to $20.00 per week, as so many other meat markets do. Only good, steady, and courteous men are our companions employed in the many markets of the Wreden Packing and Provision Company. In our courteous treatment and good will to you, we are furthering the interests of our company.

BUY YOUR MEAT FROM WREDEN'S AND SAVE MONEY.

Yours respectfully,

THE MEAT CUTTERS OF THE WREDEN PACKING AND PROVISION CO.

and

ELMER WREDEN'S MARKETS.

Mott Market, 129 S. Main St.
Sanitary Market, Cor. 3rd & Spring Sts.
Bargain Counter, 251 South Spring St.
Majestic Market, 826 S. Broadway
Standard Market, 316 S. Hill
Cut Price Market, 312 West 7th St.

Acme STORES

an Institution

—neighborhood *grocery* stores of *charm* and *character*.

—*money-savers* to the multitude.

—be glad you have an Acme near you.

SOCIETY.

BY VIRGINIA WOODS.

Mrs. Albee to Entertain.

In honor of Mr. and Mrs. John Henry Russell (Amy Requa) Mr. and Mrs. Morris Albee of 2566 Juliet avenue are issuing invitations for a reception for Sunday afternoon, January 18, from 4 till 7 o'clock.

One hundred guests among the younger married set are being asked. Mrs. Albee will have to assist her, Mrs. John Newton Russell, Jr., Mrs. E. T. Pettigrew, Mrs. James Langford Stack, Mrs. Florence Wood Clark, Mrs. Frederick K. Stearns, Mrs. Shelly Tolhurst, Mrs. Louis Dreyfus, Mrs. Calvin Seely, Mrs. John S. Vallely, Mrs. John S. Curran, Mrs. Mary Le Grand Reed, Miss Laura Smith and Miss Marjorie Freeman.

Mrs. John Newton Russell is to entertain with a buffet luncheon in honor of her daughter-in-law on Friday, January 16.

For a Visitor.

Mrs. Frank K. Rule is to entertain at tea tomorrow afternoon in honor of her sister, Mrs. Charles Michod of Chicago. The affair will be given at Mrs. Rule's new home at 854 South Ardmore ave.

By Mr. and Mrs. Denman.

Mr. and Mrs. A. C. Denman, Jr., of 2205 South Hobart boulevard are to entertain at dinner Saturday evening for a company of twenty.

Bridge Supper.

Mr. and Mrs. Charles Thomas Sutton are to entertain with a bridge supper party on Saturday evening.

By Miss Ackerman.

Miss Barbara Scoville of Pasadena and her fiance, Mr. Shirley Hall, of New York, are to be honor guests at a supper-dance that Miss Florence Ackerman is planning for Saturday evening, January 17, in the ballroom at the Holton Arms. Sixty guests are to be invited.

For Mrs. Doheny.

Mrs. Richard Jewett Schweppe is to entertain a company at luncheon on Friday in honor of Mrs. Edward Lawrence Doheny.

For a Bride.

To meet Mrs. John Lake Garner Jr., a bride, Mrs. John Lake Garner and Miss Virginia Garner have issued invitations to a large tea for the afternoon of Saturday, January 17, at the Los Angeles Country Club.

Engagement Announced.

Mr. and Mrs. Louis Allen McCray of Canyon Drive, Hollywood, announce the engagement of their daughter, Miss Rita McCray, to Mr. Lloyd L. St. John. The wedding will take place at the McGray home on the evening of January 28.

By Mr. and Mrs. Canfield.

A notable affair was the dinner party that Mr. and Mrs. C. O. Canfield gave in honor of Mr. and Mrs. Edward Lawrence Doheny. The table was adorned with American Beauty roses—the same flowers being used throughout the house.

The other guests were Mr. and Mrs. Silsby Spalding, Mr. and Mrs. J. M. Danziger, Mr. and Mrs. Al G. Faulkner, and Mrs. James Bell.

For Memphis Bud.

Miss Carolyn Smythe of Memphis, Tenn., is a guest of Mrs. Leland William Thompson, whose bridesmaid she was in the summer. Yesterday Mrs. George H. Thompson gave a matinee party and dinner in honor of the visitor, who is in California for the first time.

By Mrs. Guasti.

Mrs. Secondo Guasti was hostess at a luncheon at the California Club on Friday, taking her guests to the Philharmonic concert.

By Capt. and Mrs. Mel.

Capt. and Mrs. John Mel, who have moved into their new home in West Adams street, were hosts at a dinner party at the Midwick Country Club, having as guests Mr. and Mrs. Walter Brunswig, Capt. Ogelgesang of the Idaho and Mrs. Ogelgesang, Capt. and Mrs. Shackford, Mr. and Mrs. William K. Thompson, Capt. Moffitt, Lieutenant-Commander Helm, Dr. and Mrs. Iden and Mrs. Mel, a sister-in-law of Capt. Mel.

Lieut. Brown.

Lieut. Charles F. Brown of Chicago who is recuperating on the Cudahy ranch in Lower California is the guest of Mr. and Mrs. Robert Waters, his school chums. They motored to San Francisco yesterday.

Told in New Jersey.

Mrs. James Edward Young, Jr., of Mountain Lakes, N. J., announces the engagement of her sister, Miss Velma Ruth Keeler to Mr. Oren Fogle Browning, Jr., of Mountain Lakes. Miss Keeler, who is a sister of Mrs. Frederick M. Simpson and Mrs. William Geller of South Pasadena has spent a good deal of her time in California and is well known in Pasadena and Los Angeles. She attended school in the East, where she met Mr. Browning, who is in business with his father in the O. F. Browning Company of New York City. He graduated from Rutgers College in 1914. No date has been set for the wedding.

To Wed New York Girl.

The engagement of R. Raymond McCrary of Manhattan Beach to Miss Mae Elizabeth Crawford of Brooklyn, N. Y., was announced yesterday by Miss Crawford's parents, Mr. and Mrs. Harry S. Crawford of 657 Hancock street, Brooklyn. Mr. McCrary is first officer on the Lorraine and has been eight years in sea service.

By Mrs. Strock.

For her niece, Miss Grace Strock of Chicago, Mrs. A. C. Strock of 7062 Lanewood avenue, Hollywood, entertained at luncheon. The house and table decorations were in crimson poinsettias.

The guests were Misses Dorothy Cooper, Josephine Bliz, Catherine Tilden, Ruth Graydon, Louise Trekell, Nora Lanigan, Catherine Davis, Victoria Wager and Ursula Sitar.

For Mrs. Hall.

Mr. and Mrs. J. F. Kanst and Miss Leta Horlocker are entertaining at a reception at the Kanst studio this evening in honor of Mrs. Herman F. Hall of the Art Institute of Chicago. Five hundred guests are expected. Mrs. Elizabeth Eston Burton and Mrs. Samuel N. Haskins are arranging a course of lectures for Mrs. Hall at the Haskins home.

For Mrs. Liggett.

Mrs. E. Beverly Scott of Lanewood avenue, Hollywood, entertained at a luncheon at the Athletic Club for Mrs. Hunter Liggett, wife of Gen. Liggett of San Francisco. Mr. and Mrs. Scott will motor to San Francisco in a few days to be present at the breakfast to be given by Mrs. Liggett in honor of Gen. Pershing.

Personals.

Gen. E. N. Dimmick and daughter, Miss Estelle Dimmick of Washington, D. C., are at Hotel Clark, where they will make their home for the winter.

Mrs. D. F. Keenan and her daughter, Miss Ruth M. Keenan, have returned to their Los Angeles residence, 675 South Catalina street, after an eight months' stay at Atlantic City, N. J., where Mrs. Keenan has a summer home. Many "welcome home" parties are planned for them.

WASSAIL SOUNDS LIKE LAST JUNE.

The Pasadena subscriber who wrote asking for a recipe for wassail didn't furnish her address so, unfortunately, the recipe for this delectable drink could not be mailed in time for twelfth night festivities. Although last night was Twelfth Night (the time when English tradition says every bit of Christmas greens must be taken down and burned as a peace offering to evil spirits) still the beverage itself is appropriate to serve any cool winter evening.

To prepare it: To each quart of new cider put a salt spoonful of ground nutmeg, four saltspoonfuls of allspice, two of cloves, two sticks of cinnamon, the juice of two oranges and one lemon, and half a cup of granulated sugar. Cut in rounds two large sour apples, then in quarters and bake them until soft in buttered pans. Put them in a punch bowl. Heat the cider and spices until smoking hot, pour the boiling spiced cider over the apples and serve.

DEL VALLE CONFIRMED.

By unanimous vote, the City Council yesterday confirmed the Mayor's reappointment of former Senator R. F. Del Valle as a member of the Board of Public Service Commissioners. He has served on this board for more than eight years and was president several years.

Pneumonia often follows a Neglected Cold
KILL THE COLD!
HILL'S CASCARA QUININE BROMIDE
Standard cold remedy for 20 years—in tablet form—safe, sure, no opiates—breaks up a cold in 24 hours—relieves grip in 3 days. Money back if it fails. The genuine box has a Red top with Mr. Hill's picture.
At All Drug Stores

PIGGLY WIGGLY
Knocks THE H out of H.C.L.

A New Year's Resolution
THAT WILL PAY YOU IN
MONEY, TIME, AND HEALTH
BECOME A REGULAR PATRON OF
PIGGLY WIGGLY

Many reasons could be given why the above statement is true, but the old adage "the proof of the pudding is in the eating" still holds good.

Come to PIGGLY WIGGLY and prove by an actual test that this statement is true.

Better look at other stores before you come to PIGGLY WIGGLY. You may think this strange advice but we mean it.

We like to have our customers feel sure that they are doing the best possible thing when they deal with us.

PIGGLY WIGGLY

CHICHESTER S PILLS
THE DIAMOND BRAND.
SOLD BY DRUGGISTS EVERYWHERE

Designers and Builders of Distinctive Homes
Stanton, Reed and Hibbard
Architecture, Engineering Construction,
632 Metropolitan Building,
Los Angeles, Cal.

A Health Builder For Weakened Lungs
Where a continued cough or cold threatens the lungs, Eckman's Alterative will help to stop the cough, strengthen the lungs and restore health. 30c and $1.50 bottle at druggists, or from ECKMAN LABORATORY, Philadelphia.

The jewelry store visitors to California always enjoy
Brock and Company,
The House of Perfect Diamonds.
437-439-441 Broadway.

Children's School Sandwiches

Cut bread medium; use leaf of lettuce and thick spread of *Albers Olive Mince*. A little mayonnaise or chopped walnuts can be added. This is a great saving of butter.

Olive Mince is made from the meat of California olives, blended with a sauce of our own origin, spiced sufficiently to give zest to the flavor. No filler used.

Albers Olive Company
Ripe Olive Packers
Riverside, California

THE BEST
Why Use Any Other?
SANITARY GOLD SEAL DAIRY CO.
SEAL OF QUALITY
150 East Jefferson Street
Phones Main 8127 Home 21435
OPEN FOR YOUR INSPECTION AT ALL TIMES

The Finest Sauce You Ever Tasted

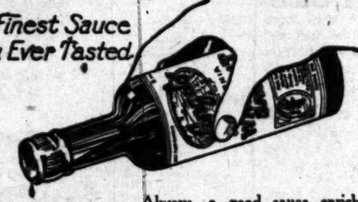

SOUP
SALAD
FISH
STEAK

Always, a good sauce enriches the meal. An-ge-lo California Walnut Sauce brings to your table the racy flavor of the rich juices of Pickled Walnuts, blended with the finest condiment ingredients.

This superior sauce is used for making more wholesome and appetizing soups, gravies, salads, dressings, roasts, steaks, chops, boiled, fried and baked fish; also for seasoning beans, curries, cheese and spaghetti.

8-oz. Bottles, 25 Cents At All Good Grocers

Angelo Pickled Walnuts are now being distributed to dealers in fancy groceries in limited quantities. This season's pack is small and we suggest that you place your order today for this delicacy. Price 50 cents per bottle.

CALIFORNIA WALNUT SAUCE CO.
Los Angeles, California

Safe Milk for INFANTS and INVALIDS
Horlick's Malted Milk
ASK FOR Horlick's The Original
Avoid Imitations and Substitutes
For Infants, Invalids and Growing Children | The Original Food-Drink for All Ages
Rich milk, malted grain extract in Powder | No Cooking — Nourishing — Digestible

The Healthiest Drink in the World

Nothing Added to It
Nothing Taken Away

It's good for the Kiddies

From Jones Brothers & Co. Watsonville, Calif.
Prices Effective to February 1st, 1920

PURE APPLE CIDER
Large Bottles (22 oz.) ..... $2.35 doz.
50c FOR RETURN OF BOTTLES.
Small Bottles (11 oz.) ..... $1.35 doz.
25c FOR RETURN OF BOTTLES.
Six dozen large bottles in barrel $14.50
$2.00 FOR RETURN OF BOTTLES.
Ten dozen small bottles in barrel $14.50
$3.50 FOR RETURN OF BOTTLES.
CARBONATED CIDER IN KEGS 65c PER GALLON
WE SELL BY THE CASE OR CARLOAD
Phone East 2600
Atlas Beverage Co.
We Deliver
FORMERLY MATHIE BREWING CO.

PUBLISHERS:
THE TIMES-MIRROR COMPANY.
OFFICERS:
HARRY CHANDLER, Pres. and Gen. Mgr.
MARIAN OTIS-CHANDLER, Vice-Pres. and Secy.
F. X. PFAFFINGER, Treasurer.
HARRY E. ANDREWS, Assistant General Manager and Managing Editor.
Harry Chandler, Marian Otis-Chandler, F. X. Pfaffinger, Mabel Otis-Booth, Harry E. Andrews, Directors.

Los Angeles Times
EVERY MORNING IN THE YEAR.

DAILY FOUNDED DEC. 4, 1881—39TH YEAR.
Sworn average circulation for every day of October, 1919 ..... 84,826 copies
Sworn, Sunday only, average circulation for October, 1919 ..... 115,926 copies

OFFICES:
New Times Building, First and Broadway.
Branch Office No. 1, 615 South Spring Street.
Washington Bureau, 310 Riggs Building.
Chicago Office, 111 West Monroe Street.
New York Office, 286 Fifth Avenue.
San Francisco Office, 742 Market Street.
Seattle Office, L. C. Smith Building.

LOS ANGELES (Loce Ahng-hayl-ehs)

MEMBER OF THE ASSOCIATED PRESS.
The Associated Press is exclusively entitled to the use for publication of all news credited to it or not otherwise credited in this paper and also the local news published herein.

THE USUAL THING.

Gabriele d'Annunzio's cashier at Fiume has skipped with most of the contents of the revolutionary treasury. With the glamour and the money gone Fiume is ready to settle down to work and good behavior.

HANDS UP!

Now that we have another fair-price committee in working order must we expect another advance in the price of the commodities most essential to our existence? It does seem that every time they begin to investigate something goes up. The only thing that the poor old consumer has that can go up is both hands.

PROTECT THE WORKER.

The government and society should protect to the uttermost the man who is willing and anxious to work. He is of service not only to himself and family but to the general public. He is producing something. The man who strikes may be within his rights but he certainly should not be permitted in any way to interfere with the one who is willing to work. His right is above all others.

NO ADMITTANCE.

The communist Reds from Russia all declare that they prefer Russia to this country. That being the case they should rejoice at the opportunity of being restored to the home land at public expense. The lesson is that Uncle Sam should see to it that no more of them are permitted to gain entrance. We should pick our company at the front door instead of being compelled to kick them out at the back.

LOAD OF SUNSHINE.

There's a hotel at Yuma that advertises free board and free gasoline to guests on days in which the sun fails to shine. The other day the luminary failed to peep for twenty-four hours but not a stranger registered that day and the gratuitous hospitality of the house was therefore not taxed. There are not many towns where a declaration of that kind can safely be made and they are all in the sunny Southwest.

THE GOLDEN STATE.

California still produces more gold than Colorado and Alaska combined. Although there was a general falling off in mining operations, the gold output of the State in the past year was valued at $18,000,000. This is surely the Golden State, and yet the bean crop of California last year was worth $25,000,000. Did the Argonauts know what they crossed the continent for? They sure did. They wanted some beans.

PAYING THE FIDDLER.

At the State Treasurer's office the New Year began with receipts of $55,000 and expenditures of $675,000. A lovely time was had by all present and the decorations were in keeping with the occasion. They consisted of century notes neatly arranged in blocks of ten and caught together with rubber bands. The favors were double-eagle medallions of the Goddess of Liberty. It was a typical California affair—just like one of Hiram Johnson's come-all-ye parties.

"THE MIRACLE MAN."

Having been tied in a canvas sack and thrown overboard, half a mile out to sea, a famous old man of Catalina proceeded to "walk" back to land, half his body above the waves and bearing a flag in each hand. "Capt. Jack" says that every one could walk the briny if they would train their muscles from under the arms back to the hips. Evidently walking on the water is like making money or doing anything else seemingly difficult—it's easy if one knows how.

MEN AND PLATFORMS.

Some of the Progressives in New York were trying to lasso and brand George W. Perkins and bring him into the Leonard Wood corral. But George pertinently remarked: "My platform is 'what,' not 'who.'" In this, however, he is not in keeping with the time. The personality of the candidate counts for more than the advertised principles of his party. Almost anybody can write a platform, but few can live up to it. If Perkins is going to write the "whats" for the Progressives he will get some fun and exercise, but not much else.

SPEED MANIA.

It was argued in certain circles that without booze the automobile accidents in the community would be cut at least in half and possibly reduced to a still greater extent. The primrose path to Venice and Vernon would be made safe for democracy and all buzz wagons would behave in a sober and dignified manner. But have they? They have not. The accidents have increased and the month just ended shows the highest number ever reported through and by the police department. Likewise the fatalities were greater than ever before. The speed bug and the imp of carelessness do not feed on sour mash alone. They can travel just as far and fast on nut sundaes and buttermilk. All the wrecks are not on the road from the Country Club by a long shot. It takes more than prohibition to relieve the blood pressure of the motorist.

WHY NOT GUNLESS?

Drinks have been prohibited; smokes will soon come under the ban; dancing trembles in jeopardy; but there doesn't seem to be any enthusiastic movement to prohibit guns. Yet a fool with a drink is not half as dangerous as a fool with a gun. Any feeble-minded paranoiac seems to be able to equip himself with a gun and use it at will; and not until he has accomplished his deadly work is any public cognizance taken of him. Even then the fact that he had a gun and duly used it for the purpose for which it was designed creates no comment, the only important question being whether he was in his right mind when he used it.

In all the sensational crimes of recent history the ever-ready gun has played its ghastly part. We often have two or three cases a week recorded in our city newspapers. It appears to be one of the first things that criminally-minded or mentally-deficient persons equip themselves with. It provides them with a fictitious power that emboldens their cowardly natures and makes possible a host of crimes that otherwise could never have taken place. We won't let the fellow buy a drink and joop ardize his own liver; we are quite anxious to abolish his smokes for the benefit of his own cheap heart; but we seem quite content to let him carry a gun with which he can kill off all and sundry who are unfortunate enough to arouse his ire. One mentally unbalanced man alone killed or injured four people in a street car a few days ago because he had a handy gun. His wife had annoyed him, so she and three innocent victims were called upon to pay the penalty of the "unwritten law," forsooth. Minus that gun he would have been comparatively harmless. He might have been disgustingly drunk; he might have been a cigarette fiend; he might have been a vicious gambler (placed a bet out at Ascot Park, for instance) and yet have been a much more desirable member of the community than he was with the handy gun.

In no other country is gun-play so prevalent as in the United States. England may not be drinkless but her ordinary civilians are gunless. If we had anything like the rigorous measures against promiscuous gun-carrying that we have against strong drink crime would certainly be denuded of most of its horrors.

Get caught with a betting card or at a poker gamble or buying a surreptitious whisky and the law comes down hard. But trot around with a deadly gun, ready to wipe out a few innocent lives at a moment's notice, and, if the law gets you at all, three bright lawyers will probably be employed to prove you couldn't help it.

Why not a gunless nation?

NEWS FROM THE FAR EAST.

Through the activities of the Associated Press government co-operation has been secured in establishing a radio news service between California and the Far East. San Francisco and Manila are now less than an hour apart; and a rate of 6 cents a word for press messages enables the newspaper of this country to keep in immediate touch with the happenings in the Philippines, in China, Japan and Manchuria.

No section of the world can now be considered civilized that does not receive daily news reports via Reuter or the Associated Press. The reports of the Wolf Agency are at about the same discount since the war as is the German mark. Perhaps the greatest reason for the lack of interest shown in this country for the affairs of the Orient is to be found in the fact that the news from that section has heretofore been from ten days to two weeks old by the time it was published in this country. Cable rates were excessive and messages were received only on a schedule of ten-day delivery. In one notable instance China changed from republic to empire and back between dispatches.

All this has been changed by the temporary news service which was established ten days ago between San Francisco and Manila. Vice-Admiral Bullard, Director of Communications of the United States Navy, issued an order which became effective on December 20, to the effect that naval radio stations should transmit news messages between Manila and San Francisco at the rate of 6 cents a word. The Associated Press promptly made use of the facility offered to arrange for an 800-word daily service between this country and the Philippines. It will be extended later to Chinese and Japanese news centers.

Chairman McClatchy of the California Leased Wire Associated Press service has been active in arranging for a news service between the Pacific Coast and the Far East. He visited Manchuria a year ago, found an insurrection in progress and could not get word of it to his own paper until he returned home by steamer from Manila. Working with the California delegation in Congress he succeeded in getting the proper authorization for Vice-Admiral Bullard to give the order by which the government co-operates with the news agencies. Mr. McClatchy points out that the present arrangement is but a temporary one and that legislation must be enacted by Congress in order to insure permanency.

Trade relations between California and China will be rendered more cordial by the new press service. The Reuter service has formerly carried the greater part of the Far East news, and that is a British service and gave a marked advantage to the British trade. The new Associated Press service will reach the Philippine and Chinese ports about twelve hours in advance of Reuter.

SUN WORSHIP.

This is a great country for the sun cult, but not for a worship that is within upholstered walls and behind darkened doors. The Temple of the Sun we have with us always, but it is found in God's own great outdoors. It is not in the dust-freighted atmosphere of the secret places. People who would hallow the sun are in the right place here in Southern California, but when they are in the secret assembly of the Mazdaznan they are in the wrong pew.

HOUSE CLEANING.

They're hanging them one a week in Chicago, but, at that, it will take a long time to reduce the population of undesirables to the safety mark.

SENATOR PHELAN'S FAILURE.

Senator Phelan would have been much more successful in the delivery of his broadside against the Japanese invasion at Trinity Auditorium Monday night if he had stopped at the end of the first hour and asked the customary Senatorial courtesy of leave to print the rest of his address. He labored for two hours to convince his audience of something as to which there was not the slightest doubt in their minds at the beginning: that the rapidly-increasing Japanese population of the Pacific islands and the Pacific Coast States is a menace to American sovereignty and that remedial and preventive legislation is necessary to preserve these territories for the white race.

Senator Phelan seemed laboring under the delusion that the greater part of his auditors were hearing of the Japanese menace for the first time. He was perhaps unaware that three-fourths of those present knew from personal experience most of the things he was repeating from hearsay. They did not need to be convinced that the Japanese are out of place here; what they expected of Senator Phelan was a clean-cut statement of the action, Federal and local, that is necessary to check the invasion.

For two hours the Senator revelled in an extended argument against the yellow peril. It was well done, but unnecessary; and by the time he came to the remedy at least one-third of his audience had folded their wraps about them and stolen away. His attempt to arouse sentiment against the Japanese invasion was as futile as pouring water into a bucket that is already full to the brim. The object of the Senator was laudable; his arguments were well grounded; but he wholly misjudged the temper and the intelligence of his audience.

Only once in the course of his address did he give his listeners an opportunity to give vent to their pent-up enthusiasm for the cause he was espousing. After reciting the repeated failures to secure satisfactory State legislation to check Japanese immigration and to protect our agricultural lands for further seizures by Japanese corporations, he said:

"There is a remedy. You have it in your own hands. Your Governor has persistently refused to call a special session of the Legislature to enact the necessary laws. He used his influence against such legislation at the last session; but you have the initiative at your disposal. You can formulate any kind of anti-Japanese legislation you like and force a vote upon it by the whole people at the next State election."

At this point he was interrupted by a volley of hand-clapping and a roar of cheers that fairly shook the building. He had proposed something definite, tangible, something with which the audience was in unanimous accord. But it came so late in his address that one-third of those who attended had left.

Senator Phelan addressed an audience that was passionately attached to California, that bitterly resented the alien occupation of its soil, that would infinitely prefer an armed conflict with Japan to a continuation of the present peaceful invasion. They looked to their United States Senator to sound a keynote. They were ready and eager to go over the top. But where they expected an orator they encountered an animated encyclopedia; and their disappointment was written on their faces and in their attitudes. They were crusaders looking for a Peter the Hermit or a Coeur de Lion; and the Anti-Asiatic Association made a mistake in offering them a dialectician.

Perhaps Senator Phelan should not be too severely blamed. He came fresh from Washington, where the gravity of the Japanese menace is not understood, where not one man in a hundred has the slightest conception of the extent of the Japanese inroads on the agricultural districts of California. And, unfortunately, he brought the Washington atmosphere with him. He did not seem to be aware that he was seeking to teach an eagle to fly. The anti-Japanese sentiment in California needs no quickening. The only thing necessary, perhaps, is a restraint to keep us from rushing forward too precipitately, unsupported by the rest of the country. When the Senator exclaimed fervently, "Would to God that California were more powerful or less beautiful!" he did not strike a responsive chord. The California spirit is that of the Lacedaemonians who asked, "Where is the enemy?" not "How many are they?"

In speaking of the Hawaiian situation the Senator did better. He gave some statistics with which his audience was not familiar, but whose gravity it fully appreciated. Of Hawaii he said:

> In Hawaii now there are 110,000 Japanese facing 12,000 Americans. The birth rate there last year was 5039 Japanese against 338 whites and our flag floats there over a diminishing population. In twelve years the new generation of Japanese parentage will control the government and the schools of Hawaii.

Senator Phelan proposed a method for handling the alien situation in Hawaii, but spoiled the effect by saying that it was not American. He suggested that Hawaii should be controlled territorially by a commission of five persons, to be appointed by the Federal government. In that way Japanese governmental domination would be avoided. The plan is worthy of careful consideration; and The Times fails to see why it is not American. The Federal government did not hesitate to deny Statehood to Utah as long as it was wholly under the domination of Mormonism. There would be still more reason for denying self-government to Hawaii so long as the population was wholly dominated by Japanese influence. Self-determination is an abstraction that has limitations.

California does not share the fear of timorous eastern pacifists of the military power of Japan. We are not appalled by the record her armies and navies made against Russia. When armed invasion is held up as a threat California does not flinch. We would prefer that our State were converted into a battle ground than into a Japanese colony. Our choice would be that of Belgium. And what have we to fear from military Japan? Latest available statistics give the national wealth of Japan as $75,000,000,000 and that of the United States as $250,000,000,000. Modern wars are economic struggles, and Japan has not the economic strength to outlast a single campaign. What of the respective valor of the two peoples? Does the record of our Liberty Army pale by comparison to that made by the Japanese troops in Manchuria? The Japanese may be wolves; but they would encounter in California, not sheep, but lions.

The Times is of the opinion that Senator Phelan would conduct a more aggressive campaign against the Japanese invasion if he could spend a few weeks in Southern California and imbibe something of the heroic spirit that enters into the opposition to the Japanese aggression. He has told us a few things; but he could learn many things.

DEMONSTRATION OF EFFICIENCY.

Only one American soldier in every 3756 in the world war suffered from typhoid fever, as compared with one in every seven in the army in the Spanish-American war. This exhibit for prophylactic vaccination demonstrates a medical efficiency matching that in the trenches.—[New York World.

Suspicious Any Way.

The possession of a bottle of whisky caused a Detroit man to be arrested last week, but the whisky turned out to be ink. The man is still under arrest, however, the suspicion being that if he is not a boot legger he probably is a poet or a magazine writer.—[Kansas City Star.

ON THE AMERICAN SCREEN — By GALE

"Scapa Flow," said Jellicoe.

It's no bed of roses, Counting all our noses!

'Barkis was willin' But Leonard Wood.

"Mopping up!"

RIPPLING RHYMES.

GOOD RIDDANCE.

Of anarchists we're weary, of all the kindred freaks, of agitators beery who jar us with their shrieks; and so we've started shipping the lot across the sea, and they may do their yipping in Russia, which is free. They didn't like our banner or eagle, worth a cent, and in unseemly manner they voiced their discontent. They said that tyrants rule us, we're trampled by the strong, the plutes and robbers fool us, and everything is wrong. They pitied us for working, they shuddered at our fate, and thought some timely dirking and bombing would be great. And now they have departed for Russia's shining shore, where patriots true-hearted may shed each other's gore; where man takes recreation with weapons in his paws, and prompt assassination is sure of great applause. I hope they'll all be joyous on Russia's happy strand, and never more annoy us, or see this darkened land. They'll have the kind of freedom that's bound to hit the spot, for friends will shoot and bleed 'em, and burn them when they're shot. So let's keep on dispatching the Reds to Russia's shore; they've itched us long and scratching has grown to be a bore.

WALT MASON.

ARTEMUS WARD.

New England Humorist's Life Story as Told by Don Seitz.

An intimate and entertaining view of the pioneer American humorist, Artemus Ward (Charles Farrar Browne,) is given in a biography by Don C. Seitz, recently published by Harper & Brothers. Mr. Seitz, author of "Whistler Stories," "The Buccaneers," "Farm Voices" and other books and for years manager of the New York World, was born near Waterford, Me., the birthplace and boyhood home of Artemus Ward. Seitz is as distinguished a character in his own way as Ward was in his, and one day somebody will write a good biography of him.

In his foreword Mr. Seitz says he conceived the idea of writing the biography when E. S. Nayal, essayist, suggested in 1880 that someone should visit the humorist's boyhood home, study his surroundings and ancestors and account for him. Mr. Seitz was then a boy in a printing office in Norway, Me. With his father, Rev. J. A. Seitz, he drove to Waterford and visited many members of the Browne family. With his father's assistance he prepared an article on the boyhood days of Artemus Ward with the definite plan of later writing a life history.

Most people of the time failed to comprehend or, as Mr. Nayal puts it, account for Artemus Ward, but the close-in glimpses of the boyhood and later life of the humorist, unpublished letters and interviews provided by Mr. Seitz throw a clear light on the peculiar mental attitude of Ward and his success as a humorist. Ward's sense of the ridiculous and his love of exploiting it made him amusing. He was not a great wit; he was a vagrant wag, who always could get a laugh.

Charles Farrar Browne was born in Waterford, April 26, 1834. Mr. Seitz describes it as a community so purely New England that it bred plentiful whimsies and one that to a degree accounts for the peculiarities that later made Artemus Ward famous.

With his brother Cyrus young Browne early acquired a reputation for prankishness which followed him to his first job, that of printer's devil in Lancaster, N. H. The youth was far from industrious. Mr. Seitz describes him at that time as abnormally tall for his age and mature in mind, though weak in body and languid. He set type, loafed a great deal and wrote a few items.

Young Browne drifted from one small country paper to another. He went to Skowhegan and later to Augusta, then and now the capital of Maine. His habit of verbally slapping people about him cropped out first in Skowhegan.

When he became a full-fledged journeyman he started from Maine and drifted from one place to another. In Ohio his persiflage, Mr. Seitz says, spread his fame through editorial sanctums. In the fall of 1857 he was engaged to write locals for the Cleveland Plain Dealer and it was while with that paper that he created the character of "Artemus Ward, Showman," the pseudonym by which he was thenceforth known.

In addition to writing the "Letters from a Side-showman" at irregular intervals the young humorist answered mythical correspondents, to quote Mr. Seitz, with answers calculated to jar the readers. He created much amusement by a symposium of articles purporting to be contributions on "moral questions, most immorally written," by grave editors of Cleveland newspapers.

While his writings were attracting much attention the humorist's services were more embarrassing than satisfactory to his employers in those slow-going times, partly, Mr. Seitz says, on account of his lack of industry. He had started at a salary of $10 a week. This was later raised to $12 and then to $15.

In the fall of 1860 he engaged to write regularly for Vanity Fair, a New York publication, and later severed his connection with the Plain Dealer. After leaving the Plain Dealer he put into effect the long-cherished notion of lecturing on the public platform. His earliest ventures on the platform were successful, but not very remunerative.

Following a tour of many eastern cities he made a trip to California, Nevada and Utah. San Francisco gave him an uproarious welcome, applauded his humor and showered gold upon him. At Platt's Hall, San Francisco, the admission price was one dollar in gold and the more than sixteen hundred people who attended tossed their money into the doorkeeper's hat until the weight broke the crown and many coins rolled away.

Mr. Seitz describes Artemus Ward's tour of England as a tremendous success and says there was wide mourning in England at the departure of a blithe spirit, when consumption, long latent in his slight physique, developed rapidly and he died in March 1867.

Mr. Seitz's book is delightfully interspersed with reminiscences, hitherto unpublished letters and incidents. Not the least valuable features of the book are the shrewd comments and observations of the author explaining the tricks and mannerisms and the reasons why their quaintness gave Artemus Ward such a strong hold on the public of that day.

Mr. Seitz has given to the world a rare book about a rare man, full of laughter and vivid with the life a past generation.

HIS MIND MADE UP.

In court a few days ago some colored gentlemen were being questioned for the purpose of ascertaining their fitness for jury service.

"I can't serve on dis jury, judge—no, suh," said Clarence Green.

"Why not, Clarence?"

"Well, suh, my mind's done made up—yes, suh—"

"Is that so, Clarence? Since when has your mind been made up?"

"Well, suh, judge, you might say ever since the incipiency of my information, suh, yes, suh."—[New York Evening Post.

PEN POINTS

BY THE STAFF

Not a bit too early to get [illegible] for the celebration of [illegible] Day.

The wets have carried [illegible] land, but then it is too far to [illegible] Wellington.

Remember the good old [illegible] the American hen used to be a [illegible] mon sight in this country.

The moving-picture [illegible] convenient places to put the [illegible] dren in when mother goes [illegible] ping.

The "bashing" of Bryan [illegible] grin when he presents his [illegible] tials to the national House of [illegible] sentatives.

It is all right to [illegible] up to eating apples daily, [illegible] are they going to get the [illegible] present prices?

No doubt there could be [illegible] trade in those interested [illegible] they were put up in [illegible] with no brand on the outside.

Ice will be higher next [illegible] in Los Angeles, possibly on account of the fact that there will not be much wanted for mint juleps.

The round-up of the [illegible] act in good season. On the looking out is the [illegible] whole gang of frowsy [illegible]

Lemon and yellow are all colors, but a poor [illegible] champion football team, folks are liable to say, "you so."

It would seem that some [illegible] rope made in this country [illegible] used to hang people, we [illegible] tion. The United States [illegible] ant nation.

It is a pretty hard [illegible] get up any excitement about [illegible] shortage when the women [illegible] with sheer stockings, [illegible] and low-cut dresses.

Outside of the fact that [illegible] not a word of truth in the [illegible] that England is negotiating [illegible] the United States that [illegible] that she is appears to be [illegible]

William Jennings Bryan [illegible] that his name was to be [illegible] the ticket in Michigan is to [illegible] dential primaries, said: "[illegible] a mistake." How only the [illegible]

It is proposed that when [illegible] paign gets hot this fall, [illegible] paying money for votes, [illegible] dates promise every [illegible] assists in their election [illegible] package of sugar.

Once there was an editor [illegible] out a paper that would [illegible] But he was lying down [illegible] carriage of the procession [illegible] not hear the plaudits of [illegible] tion.

We have often wished [illegible] some smart individual [illegible] coct some cold-storage [illegible] by which it would be [illegible] keep the left-over Christmas [illegible] until the Fourth of July.

Some time ago Thomas [illegible] Marshall said that under [illegible] stances would he be a candidate [illegible] the Presidency and so he [illegible] has asked him to change [illegible] Nobody loves a Vice-President.

It is now possible to [illegible] is known as a "[illegible]" [illegible] carry a single passenger [illegible] ble of traveling fifty miles [illegible] for as low as $1000. [illegible] than hiring a taxicab if [illegible] ometer is working right.

But the trouble is that [illegible] theories will not operate [illegible] it takes good [illegible] ical theories will not [illegible] rolls of the railroads [illegible] their equipment, [illegible] their roadbed and [illegible] the new trackage, [illegible] terminal facilities to [illegible] the growth of the [illegible] hard cash and a lot of it.

Down in Uruguay they [illegible] to put the face of President [illegible] on their postage stamps. [illegible] mighty dangerous [illegible] or a man who is yet alive

PEN POINTS.

BY THE STAFF.

Not a bit too early to get ready for the celebration of Ground Hog Day.

The wets have carried New Zealand, but then it is too far to walk to Wellington.

Remember the good old days when the American hen used to be a common sight in this country?

The moving-picture theaters are convenient places to put the children in when mother goes out shopping.

The "hashing" of Berger will begin when he presents his credentials to the national House of Representatives.

It is all right to educate people up to eating apples daily, but how are they going to get the fruit at present prices?

No doubt there could be a big trade in those interstitial glands if they were put up in plain packages with no brand on the outside.

Ice will be higher next summer in Los Angeles, possibly on account of the fact that there will not be so much wanted for mint juleps.

The round-up of the Reds was a success in good season. On the whole looking out is the place for the whole gang of frowsy anarchists.

Lemon and yellow are all right as colors, but a poor designation for a champion football team.

Some folks are liable to say, "Why, you no."

It would seem that some of the rope made in this country would be used to hang people we might mention. The United States is a great nation.

It is a pretty hard proposition to get up any excitement about a coal shortage when the women go around with sheer stockings, low-cut shoes and low-cut dresses.

Down in Uruguay they are going to put the face of President Wilson on their postage stamps. It is a mighty dangerous business to be in, or a man who is yet alive.

Outside of the fact that there is not a word of truth in the report that England is negotiating a loan in the United States that Hearst says that she is appears to be reliable.

William Jennings Bryan, hearing that his name was to be placed on the ticket in Michigan in the Presidential primaries, said: "It will be a mistake." How coy the old man is.

It is proposed that when the campaign gets hot this fall, hand-shaying money for votes, the candidates promise every citizen who assists in their election a good package of sugar.

Once there was an editor who put out a paper that everybody liked. But he was lying down in the gutter carriage of the procession and could not hear the plaudits of admiration.

We have often wondered why some smart individual did not collect some cold-storage air, by which it would be possible to keep the left-over Christmas cheer until the Fourth of July.

Some time ago Vice-President Marshall said that under no circumstances would he be a candidate for the Presidency and so far as we know has asked him to change his mind. Nobody loves a Vice-President.

It is now possible to purchase what is known as a "baby" airplane to carry a single passenger and capable of traveling sixty miles an hour for as low as $1000. That's cheaper than hiring a taxicab if the taximeter is working right.

But the trouble is that many theories will not operate right. It takes good management as well as theories will not meet the needs of the railroads, will not increase their equipment, will not improve their roadbed and will not finance the new trackage, rolling stock and terminal facilities to keep pace with the growth of the country. It takes hard cash and a lot of it.

Capt. William E. Miller of Millersville, Pa., who died a few days ago at an advanced age, was the last survivor in this country who was honored by Congress for a gallant act of disobedience of orders. His act helped turn the tide of the rebel advance in the battle of Gettysburg. It was when he plunged his small regiment of cavalry against White's brigade of Ashby's division of 6000 who were coming down on Custer's 4000 men. It was in an attempt to massacre the rear guard of the Union center preparatory to the famous charge of Pickett's men that Miller drove back the rebel advance guard, but he disobeyed orders in doing so.

THE VISION.

Across the dreams of peace a hill
Obtrudes its shining summit still
The sunshine flies upon it, and the bees,
Like fairy galleons, sail its seas.
We know the path so well—each step the way
Begun to fade a little, till
Our unfamiliar feet on that old sod
Can scarce make out to find the road we trod.
Only our hearts are kindled with the will
Has always faltered ere we reached that hill!
Can we not stay our feet, and, thanking God the way
forget,
And, thanking God the way is put yet,
Set them, before it is too late, to seek
The old green pasture and the heather peak?

—[Grace S. H. Tyler in Sunset Magazine.

WOULD CONDEMN ASIATICS' LAND

Urges New Plan to Force Out Japanese.

Says it Would Discourage Immigration Rush.

Inspects Dominguez Diversion Work.

...and startling plan to force ... out of California was advanced yesterday by U. S. Senator ... at a conference in his rooms ... Alexandria with President W. ... and other officials of the ... County Anti-Asiatic ... The meeting was held ... suggestion of the Senator.

... follows one of the most effective ... which the Japanese can ... to release their hold on ... California is through con... proceedings. I know of ... to prevent such action being ... said the Senator.

... California State Settlement ... backed by the Legislature, ... actually carrying out a ... back-to-land movement which is ... highly beneficial to returned ... Good farming land is purchased by the State and sold to ... who are allowed to pay for ... forty-acre years. The central ... is Durham, in the northern part of the State.

... believe the State should have ... over land sales of any ... with the right of such ... If a Japanese land-holder ... to sell to the State his land ... condemned along exactly ... lines as land is condemned for roads.

... the time a few tracts of land ... purchased it would discourage ... from flocking to California ... where they have secured ... sections of farming ...

... legislation is necessary ... the sentiment of the ... of this State is overwhelmingly ... Japanese land ownership.

... by County Flood ... Engineer Reagan, Senator ... yesterday afternoon looked ... of the Dominguez Junction ... work and the harbor ... projects in which ... is interested.

PLAYGROUND FOR JAPANESE CHILDREN.

... OF LOCAL COLONY ... COMMITTEE ... TO SELECT A SITE.

... movement has been ... by the local Japanese colony ... a playground for ... children in the downtown ... district. While no site has ... been selected, nor the details ... plan completed, it is understood ... the site in view is on ... land in the vicinity of San ... The organization of the ... will be in the hands of a ... of leading local Japanese ... and educators, acting in ... with the Japanese Association ... Angeles.

... H. Matsuno of that ... said yesterday that a ... is asked for another play... ... present one adjacent to ... institution, at 218 La... ... being entirely inadequate ... the large ... Japanese children living ... near East First street. ... Japanese children attend... ... street school, he said, ... than 296 attend the ... kindergartens connected ... downtown Japanese ... the site for the proposed ... he said, would require ... four city lots.

...SS MEN ELECT.

... Association Names ... Its Newly President.

... of the Business ... Association on ... following officers were ... E. Jacoby, president; ... Herman W. ... vice-president; ... Blanchard, treasurer; ... M. Babcock, secretary.

... is one of the ... of business ... Angeles, and the annual ... of its secretary is a record ... things accomplished, ... remarkable benefits to its ... members and the entire ... district in which its activities ...

...T WORKERS COMING

... to Enforce Prohibition ... Pay Us a Visit.

... Internal Revenue Collector Carter ... to shake hands with ... on the prospect ... greatly relieved of the ... necessity of acting as ... enforcement officer in ... His received a wire ... that William A. ... enforcement of... ... Oregon, Washington ... territory, ac... ... Frank M. Silva, who ... as prohibition en... ... for California, will ... in a few days to ... just has been awaiting ... of Mr. Silva for ...

...ER BLAMES JAMAICA GINGER.

... Is now Incarcerated in ... Whisky Wasn't ... Responsible.

... pleaded guilty ... an automobile ... and in... ... White yesterday ... it was not whisky, ... answer that "put ... He had been ... and was sur... ... he was remanded ... Jail. He will ... on Friday.

JANUARY WHITE SALE

Oldest Dry Goods Store in Los Angeles — Best in Dry Goods Since 1878

Coulter Dry Goods Co.

Founded in 1878.

Seventh Street at Olive

Alice Wunder Cosmetics

For which there is such a great demand, are for sale downtown only at this store, where we carry the complete assortment. Let us tell you more of these superfine toilet preparations, in world-use for twenty-seven years.

(Main Floor)

Handkerchiefs, 6 for $1

Novelty embroidered patterns in demilinen or Shamrock; also sheer initial handkerchiefs; all of very good quality, and some, our regular 25c handkerchiefs; special values at six for a dollar.

(Main Floor)

Thousands of Pure Linen Cloths and Napkins in the January Sales

John S. Brown's Famous Linens Prominently Featured

John S. Brown & Son's Fine Linen Cloths, 72x72 Inch Size; a Real January Special at each
$16.00, $17.50 and $18.50

JOHN S. BROWN BELFAST — SHAMROCK — IRELAND — FINE LINENS

John S. Brown & Son's Fine Linen Napkins, 22-in. Size, in exquisite designs; special, dozen
$18.50, $21.00, $22.50

In This Comprehensive Sale You May Save Considerably On All Cloths and Napkins, Bedspreads, Face and Bath Towels, Bath Mats, Doylie Sets—In Short Upon All Decorative and Household Fine Linens

Pure Linen Napkins—21-inch size; assorted designs; $10 napkins, dozen..**$8.25**

Pure Linen Napkins—26-inch size; very fine, pure linen; usually $20; doz.**$16.75**

Pure Linen Napkins—22-inch size; famous Derryvale Irish linen; usually $13.50, dozen **$11.50**

(Linens; Second Floor)

Pattern Cloths and Napkins of Pure Irish Linen, at Savings

Size	Were	Now
70x70	$10.00	$8.75
70x90	$13.50	$11.00
70x108	$15.00	$12.95
22-inch napkins to match; were $15; dozen...		$12.95

In ornamental circular scroll and rose; tulip group and Greek key border; chrysanthemum and Greek key; rose and circular border; thistle and ribbon.

(Linens; Second Floor)

Size	Were	Now
70x70	$12.75	$11.50
70x90	$16.50	$14.25
70x108	$20.00	$17.00
22-inch napkins to match; were $16.75; dozen.		$15.00

Rose bouquet with ribbon border; circular design with tulip group; holly berry with Greek key; ivy and ribbon chrysanthemum.

(Linens; Second Floor)

Size	Were	Now
70x70	$18.00	$15.75
70x90	$23.00	$20.00
70x108	$28.00	$24.50
22-inch napkins to match; were $21; dozen...		$18.50

Circular stripe rose and spot, plain center; ribbon and chrysanthemum, plain; anemone; rose and ribbon intertwined; grape and vine with ball center.

(Linens; Second Floor)

Size	Were	Now
72x72	$20.00	$17.50
72x90	$25.00	$22.00
72x90	$30.00	$26.50
22-inch napkins to match; were $25; dozen		$22

Carnation with spot center; fleur de lis and ivy; Sheraton scroll; Shamrock with stripe center; Chrysanthemum with stripe center.

(Linens; Second Floor)

Exquisite Silken Lingerie

Camisoles—of flesh colored washable satin; tailored top; ribbon straps; front embroidered in French knots; reduced in the sale from $3.45 to **$2.25**

Of fine flesh washable satin; built-up shoulders; fronts trimmed with Valenciennes lace and embroidered with a dainty flower; were $4.50, in the sale at **$3.45**

Styles, the body of flesh washable satin; deep yoke back and front of dotted Georgette with Vandyke point lace and lace straps; reduced from $3.50 to **$2.45**

Envelope Chemise of flesh crepe de chine; deep yoke of Georgette and Valenciennes lace in front and back; ribbon straps; edged with Valenciennes; were $6, for **$4.95**

Others in flesh crepe de chine; deep yokes of satin and lace; ribbon straps; reduced in the January Sales from $5 to **$3.95**

(Muslinwear; Third Floor)

Four Groups of Handsome Winter Hats

To be closed out at ridiculous reductions, without regard for former selling prices, or present desirability.

To make room for advance spring millinery (arriving daily) we must dispose of these at once:

45 Hats at **$5.00**
89 Hdts at **$10.00**
75 Hats at **$7.50**
95 Hats at **$15.00**

(Millinery; Third Floor)

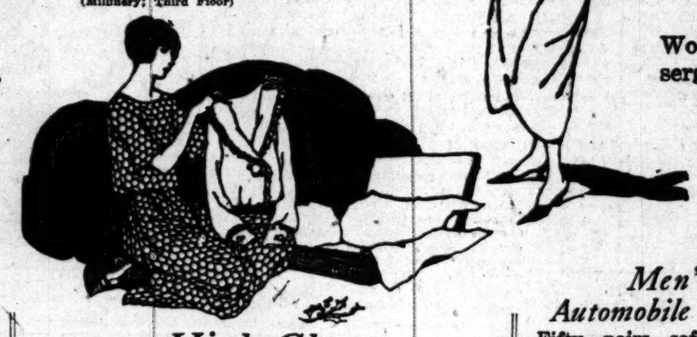

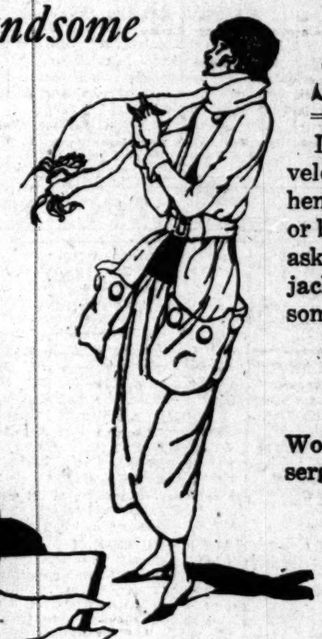

January Clearance Suits at $39.50

Delightfully attractive models in wool velours — brown, Copen, wine, navy, henna shades; tricotines in taupe, navy or brown; broadcloths in the colors most asked for. Most models show short jackets — bordering on spring styles; some few are longer.

Suits at $45

Wool velours in Copen, rookie and navy; serges in navy; broadcloths, too.

Short, flare jackets characterize these models, all of which are very good for present or spring wear.

(Third Floor)

Glassware Clearance

50c Sherbets, grape or star cut **35c**

Three for $1.00

75c tall Comports; flower designs **50c**
$2 seven-piece Water Sets, now **$1.50**
$5 Grape Juice Sets..**$4.00**
$1.25 Nappies **85c**
$2.00 Bowls **$1.50**
$4 Candy Jars.....**$3.00**

And a variety of other pieces likewise underpriced.

(Main Floor)

Men's Fiber Hose

Broken lines in colors and sizes; special, pair.....**60c**

Twelve dozen assorted **Silk Hose** in black, white and colors which sold formerly at $1.25 to $2.50—the majority either small or large sizes; all clearance-priced.

(Main Floor)

Men's Furnishings

Silk Mufflers — many of these fine silk and worsted scarfs arrived too late for holiday selling, giving us a surplus of stock—and your choice at about half price!

$3 Scarfs **$2.15**
$4 and $4.50 Scarfs..**$3.25**
$6 Scarfs **$4.95**
$7.50 Scarfs **$6.25**
$8.50 and $9.50 Scarfs, **$7.95**
$12 Scarfs **$9.25**

White Woolens Special Values

	Was	Now
54-inch white Jersey	$5.00 yd.	$4.50
60-inch white Cricket Cloth	$10.50 yd.	$9.75
54-inch white India Twill ..	$7.50 yd.	$6.50
48-inch white Tricotine ...	$5.00 yd.	$4.50
50-inch white Broadcloth .	$6.50 yd.	$5.75

(Second Floor)

High Class Blouses Cut 25%

Novelty blouses, in suit shades — gold, henna, navy, taupe, blue, brown, etc.— beautifully trimmed, some beaded, some over-blouses; all high-grade and perfect:

$45 blouses now	$36.00	$59.50 blouses now	$47.50
$55 blouses now	$44.00	$67.50 blouses now	$54.00
$75 blouses now	$60.00	$84.50 blouses now	$67.50
$125 blouses now			$100.00

(Third Floor)

Men's Automobile Gloves

Fifty pairs soft gauntlet styles, black leather, special at **$3.95**

And some fifty pairs of heavy gauntlet styles; usually $3 to $5, pair, **$1.95 and $2.95.**

Three dozen pairs tan cape **Driving Gloves**—strap and buckle at wrist; fleece-lined; excellent for street wear, or driving; special **$3.25**

Men's Pure Silk Hose

About a hundred pair, pure silk thread; lisle top, heel and toe; mostly black, a few in champagne; sizes 9½, 10, and 11½, pair.....**75c**

(Main Floor)

One-Third Reduction on Novelty Plushes

These make fine coats, capes, stoles or trimmings; all are new this season, and, of course, of first quality:

	Was	Now
52-inch Seal Plush,	$15.00 yard	$10.00
52-inch Brown Plush,	$18.00 yard	$12.00
41-inch All-silk Plush,	$15.00 yard	$10.00
54-inch All-silk Plush,	$18.00 yard	$12.00
50-inch Anemole Plush,	$16.50 yard	$11.00
52-inch Kerami Plush,	$18.00 yard	$12.00
52-inch Hudson Seal Plush,	$20.00 yard	$13.35
36-inch Costume Velvets, usually $4, special, yard		$2.95
44-inch Costume Velvets, in black and colors; were $5.00		$3.95
42-inch black Chiffon Velvet—all-silk—just five pieces of this ideal material for dresses, suits or coats; $12 value, yard		$9.95

(Second Floor)

White Sale at Coulter's—Seventh Street at Olive—January White Sale

Los Angeles County News---South of Tehachepi's Top.

DEMANDS HIS BRANDY.

Pomona Man Claims City Has Had Keg of Spirits in Storage Eleven Years.

[LOCAL CORRESPONDENCE.]

POMONA, Jan. 6.—The return of a keg of prime brandy, "aged in the wood," at least since the Christmas holidays of 1908, when it was confiscated after a raid on Jules Hugues of East Fifth avenue, was demanded by him today from Mayor W. A. Vandegrift.

The Mayor pointed out to the claimant of the precious liquid a matter of $600 in fines imposed on Hugues for his alleged violation of the excise laws, and which the city has never been able to collect. The cask of high proof spirits could now be disposed of at a price double the fine, it is believed.

Mr. Hugues claims that there is no judgment against him for this amount and that furthermore he is being illegally deprived of his property. He believes, however, that owing to the sharp rise in price of such beverages, that if he can obtain its return, its long-enforced retirement from the world will prove much more profitable to him than if it had been sold previous to the time it was confiscated.

It is claimed that the fiery liquor was originally stored in the A. L. Wright warehouse, but it was said there today that if it was in storage there, it was so long ago that all knowledge of its presence had been forgotten. The proprietor admitted that if it were known to be there, it would probably be necessary to put a double guard around the place in order to keep the liquor intact.

The raid was made during the time of the late City Marshal Wright, when Col. Frank P. Firey, now postmaster, was Mayor.

Providing the liquor can be located, a question yet remaining to be settled is, who will have to make the required report to the government as the owner of the spirits? According to the new prohibition law, all owners of wet goods that are not "private stock" must report same to the revenue officials before January 16, or incur the penalty of the law.

FREE BUS TO CHURCH.

Hemet Pastor Adopts New Method To Attract Audience.

[LOCAL CORRESPONDENCE.]

HEMET, Jan. 6.—Pastor F. A. Leak of the Hemet Methodist church has inaugurated a free bus service in connection with his church. The use of a motor car is no novelty as a conveyance in bringing children to and from school in many sections, but, so far as known, the Hemet Methodist church is the first in the country to apply the method to increase attendance at religious services. Every Sunday since the first of the year, when the service was inaugurated the bus makes trips to the rural sections, and brings to church all those who have no means of conveyance. The church bus holds twenty persons and has become so popular that it is proposed to add another to cover additional territory. No charge is made for the transportation, though many are ready to pay for the service. All offers of fares have been refused.

AUTO MAKER INJURED.

Heavy Car Damage When Another Machine Causes Collision.

[LOCAL CORRESPONDENCE.]

REDLANDS, Jan. 6.—Clarence G. White of the White Automobile Company, who has a winter home here, narrowly escaped being killed when his closed car was struck by another machine between this city and Colton avenue.

The smaller automobile rammed the heavy car into a telegraph post and the heavy plate glass flew all around Mr. White without cutting him seriously. The post crashed through the hood and smashed in the instrument board. Mrs. White was in the car and is suffering from bruises and a severe nervous shock.

VISALIA TO HAVE COMMUNITY PLAYS.

[LOCAL CORRESPONDENCE.]

VISALIA, Jan. 6.—J. D. Allen, secretary of the Visalia Board of Trade, announces that work is to be done by the publicity organization for the establishment and maintenance here of a community playhouse, in which amateur dramatics of a high class may be presented at intervals throughout the year. The plan is to have all work done voluntarily and the only salary to be paid in connection with the project will be that of a director.

Data has been secured from other and similar projects in various parts of this State, notably a very successful enterprise of the kind in Pasadena.

BEEKEEPERS ELECT.

[LOCAL CORRESPONDENCE.]

TULARE, Jan. 6.—New officers have been chosen for the Tulare County Beekeepers' Association to act during 1920, as follows: C. W. Tompkins of Tulare, president; O. F. Darnell, Porterville, vice-president; R. V. Steeves, Orosi, secretary and treasurer.

Reports which were filed at the annual business meeting, showed the association to be in a flourishing condition and with a very encouraging outlook for the 1920 production.

VENTURA AUTOISTS IN BAD ACCIDENT.

SERIES OF WRECKS CAUSES SERIOUS INJURY AND MUCH DAMAGE.

[LOCAL CORRESPONDENCE.]

VENTURA, Jan. 6.—R. B. Haydock, principal of the Oxnard schools, and W. Champion of Oxnard were badly cut and bruised when the automobile in which they were driving skidded on the highway just east of Ventura and overturned. Both men were removed to Bard Hospital for treatment.

The same evening, Barney Oldfield brought into town a party that had been involved in a serious wreck near the Ventura-Santa Barbara county line. Their car had catapulted through a fence along the highway and come to the bottom of a barranca. They were Oxnard people and Jack Milligan of that place was notified and came for them. Oldfield happened along and helped extricate them from the barranca.

C. Van Noy, an automobile dealer of this city, the same evening rescued a party of Mexicans whose car had been completely demolished by another car that had hastened on, without waiting to ascertain whether the occupants had been killed or not.

Five other wrecks were reported to local garages that evening.

FIRE FIEND ACTIVE.

[LOCAL CORRESPONDENCE.]

REDLANDS, Jan. 6.—Redlands has an active fire fiend. Two more fires of incendiary origin in the same neighborhood, near the Church of the Sacred Heart, were discovered last night. They were both found before any great start had been made by the flames. One was at the home of C. T. Denn on Eureka street where the fire had been started in a barn at the rear of the place. Papers had been piled in an old manger. At the home of P. Magnan on Eureka street the fire was discovered in a shed at the rear of the house. No damage resulted at either place.

RHODES TAKES UP SPECIAL STUDIES

Former Pasadena School Head Goes to New York.

Librarians to Hold Session in Crown City.

Veteran Dies from Effect of Hun Gas.

[LOCAL CORRESPONDENCE.]

PASADENA, Jan. 6.—Dr. Jeremiah M. Rhodes, former superintendent of schools in Pasadena, over whose failure of re-election by the school board therew as much agitation early last summer, and finally a lawsuit to determine the legality of choice of his successor, will leave Pasadena in a week or so to engage in special study in the East for a year.

Dr. Rhodes will visit the principal cities of the country and then go to New York, where he will make special study of new phases of educational work, such as Americanization, scientific measurements of the mental and physical capacities of students and the participation of teachers in the policies of school administrations. He will also attend a national conference of school superintendents in Cleveland, O., in February.

LIBRARIANS TO GATHER.

Three hundred Southern California librarians and their assistants will hold a one-day conference in Pasadena on February 7, it was announced today by Miss Jeanette M. Drake, librarian of the Pasadena Public Library. It will be the regular meeting of the Sixth District of the California Library Association.

WAR VETERAN DIES.

Edward E. Cotton, aged 29 years, son of Mr. and Mrs. E. D. Cotton, 949 North Fair Oaks avenue, died here today from the effects of being gassed on the battlefield of France during the war. He went to France from Des Moines, Iowa, as a member of the Ninety-second Division. His family removed here in the hope that this climate would benefit him. Funeral arrangements are not yet complete.

DATE DEFINITELY SET.

The City Commission took final action today on the date for the special recall election on the petitions against Commissioners John J. Hamilton and M. H. Salisbury, naming February 11 as the positive date.

Chenille rugs to fit any room—thirty colors, ninety shades. Pasadena Furniture Company.—[Advertisement.

Foothill property. H. L. Hayman, La Canada.—[Advertisement.

ASKS DISMISSAL OF PARADE BOMB CASES.

[BY A. P. NIGHT WIRE.]

SAN FRANCISCO, Jan. 5.—Dismissal of remaining indictments charging various persons with murder in connection with the Preparedness Day parade bomb explosion here in 1916 will be requested by the District Attorney tomorrow, according to advices received today by Maxwell McNutt, defense attorney.

NEW DIRECTORS.

Porterville Chamber of Commerce Has Annual Meeting.

[LOCAL CORRESPONDENCE.]

PORTERVILLE, Jan. 6.—New directors were chosen to serve the Chamber of Commerce during 1920, reports of officers were considered and plans were discussed for a wider activity during the coming year, at the annual business meeting and banquet, held last night. The new directors are:

N. M. Ball, N. O. Brown, V. D. Knupp, C. F. Loyd, C. E. Collins, G. A. O'Brien, W. E. Premo. They will meet for organization next week and will choose a secretary to succeed Leslie W. Laumeister, who has filed his resignation.

Interesting addresses were given at the meeting by William Glass, of the Fresno Chamber of Commerce; J. O. Cross of the Fresno schools; F. H. Willson of Dinuba, of the Apricot Growers' Association, and Wylie M. Giffen, the president of the California Associated Raisin Company.

For Women

The oldest form of investment is the Annuity. It has stood every test since the time of ancient Rome. Large returns guaranteed on amount invested. For information, write or phone, H. J. Mumm, Manager, Aetna Life Insurance Company, Fourth floor, Merchants' National Bank Bldg., Los Angeles, Cal.

AMATEUR YEGGS VISIT POMONA.

Detected in Attempt to Blow Grocery Safe.

One Captured Gives Information to Officers.

Second Arrest Made by Police of Venice.

[LOCAL CORRESPONDENCE.]

POMONA, Jan. 6.—Two yeggmen allged to have attempted the dynamiting of a safe at the White House grocerteria yesterday evening, one of whom was captured here, and the other at Venice early the following morning, will probably be given their preliminary examination before Judge U. E. White in the local justice court next Friday morning.

The one captured here, who gave his name as Clarence Fillmore, was arraigned before the judge late today and his preliminary set for the time mentioned, and unless the District Attorney's office prefers another, both will be heard at that time.

A feature of the capture of Fillmore by Chester Caldwell is that he practiced on the burglar a bit of jiu jitsu taught him recently by the night officers. The former hotel man tripped his man and then held him in a paralyzing grip with an arm bent behind him, until Officer Hooppell secured him with handcuffs.

According to the officers, the men had made all preparations for pouring the explosive which would have taken off the door of the safe, which contained several hundred dollars. Paper had been stuffed around the crevices of the strong box, and one of the upper hinges had been broken off before the safe blowers, who are amateur cracksmen, in the opinion of the police, were frightened away. The attempted safe-blowing was frustrated about 7 o'clock yesterday evening.

After bringing Fillmore to the City Jail, Hooppell and Constable Slanker, who had been notified, interrogated him to such extent that the other man was located at Venice, where he was taken into custody at 1:30 this morning. He gave his name as A. W. Jeffries. According to the confession of Fillmore, officers say that Jeffries came through here about two weeks ago and noticed that the entering of the grocerteria would be an easy job. He planned the safe cracking, and then influenced Fillmore to help him. They rented a car from a garage in Los Angeles, which was found parked near by by the officers and taken to a local garage. Jeffries, according to his companian's story, lives in Venice.

Before daylight, this morning, another burglar was located in the Lindsay grocerterium by Officer Parker, who found the door unlatched. As he entered he saw the dim shadow of the man in the rear of the store. Leaving his hat behind him the marauder fled, pursued by the officer, who fired three shots, which brought out a number of pursuers, but the would-be burglar escaped. He left a bag behind him neatly packed with canned groceries.

HIS UNLUCKY DAY.

[LOCAL CORRESPONDENCE.]

REDLANDS, Jan. 6.—This was Charles Barnes's unlucky day. Barnes is a well-known high school student and was coming in an automobile from his home in Bryn Mawr to school. Several of his friends were with him. Between here and Bryn Mawr another car dashed out from a side street and there was a collison.

The impact bent the axle of the Barnes car and spread the wheels. This caused Barnes to misjudge his distance when passing a wide wagon on Brookside avenue. There was a crash and his machine was piled into the ditch with a broken wheel. All started to walk to school, no one being hurt. Barnes delayed at the garage just long enough to be tardy. Before he had time to explain he was given detention for that. He was thoroughly disgusted with the day.

CANADIAN headquarters, Merritt Jones Hotel, Ocean Park. Reasonable rates.

SHE has "The Luck of the Irish."

Wonder What a Twenty-one-months'-old Baby Thinks About? - - - By BRIGGS.

[Copyright, 1920, New York Tribune, Inc.]

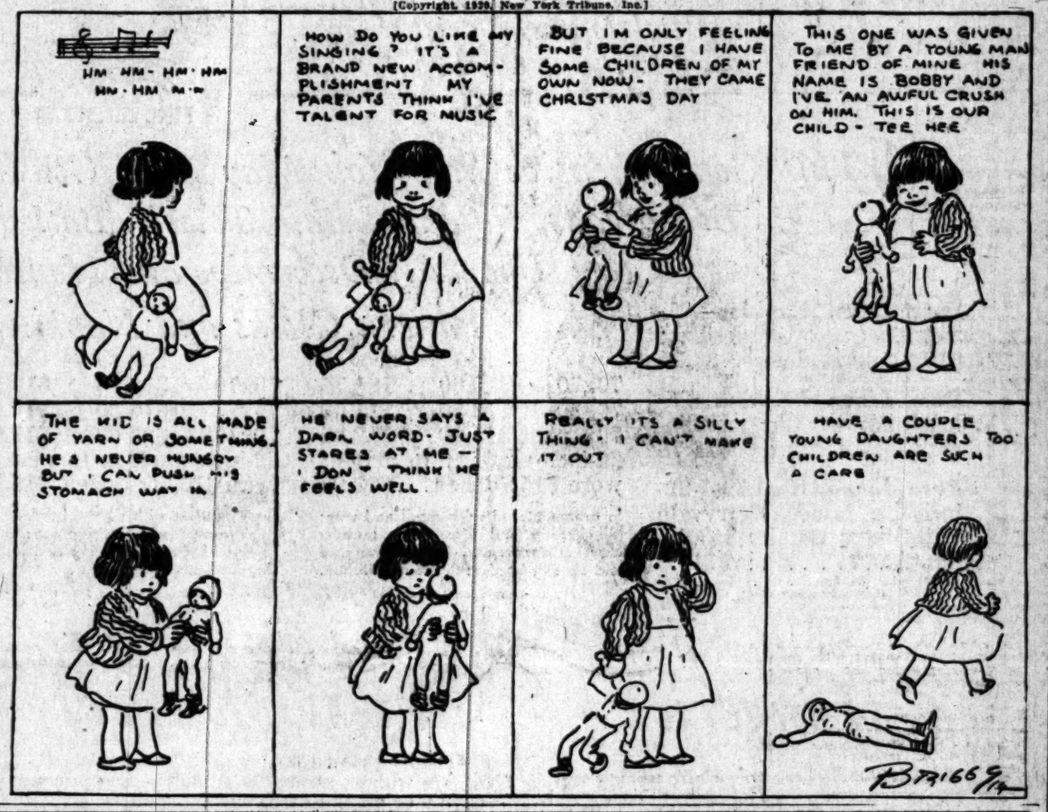

THE GUMPS—SHOWING UP THE NEIGHBORS

It Looks Like Easy Picking in this Burg, Wherever it Is - - - - - - - - - - By BUD FISHER.

[Copyright, 1920, by H. C. Fisher. Trade Mark Reg. U. S. Pat. Off.]

STOPS BACHACHE IN FEW MINUTES

Rub Lumbago, Pain, Soreness, Stiffness Right Out With "St. Jacobs Liniment."

When your back is sore and lame or lumbago, sciatica or neuritis has you stiffened up, don't suffer! Get a small trial bottle of old, honest "St. Jacobs Liniment" at any drug store, pour a little in your hand and rub right into the pain or ache, and by the time you count fifty, the pain, soreness and lameness is gone.

Don't stay crippled! This quick, penetrating liniment takes the sting and pain right out and ends the misery. It is magical, yet absolutely harmless and doesn't burn or even color the skin.

Nothing else stops lumbago, sciatica and, lame back almost as promptly and surely. It never disappoints!—[Advertisement.

CHAS. H. McLEAN GAINED 25 LBS.

Every Muscle of His Body Had Been Aching.

After Tanlac Builds Him Up Rheumatism Leaves Him.

"It's a Grand Medicine," He Declares.

"I have not only gained twenty pounds since I commenced using Tanlac, but I am feeling better than I have in years," was the statement made the other day by Chas. H. McLean, a popular decorator employed at the Argonaut Hotel, corner of First and San Pedro streets, Los Angeles, Cal.

"About a year and a half ago I had a severe attack of rheumatism, which I had never been able to cover," he continued. "My arms and shoulders hurt me so I could hardly get my arms over, it just seemed that every muscle in my body ached. When I went to bed at night I had to lie in one position all night long, for it was agony for me to move. My appetite went back on me and I practically lost my appetite and what I did eat was more harm than good. I had lost fifty pounds before I knew it I had lost anything like twenty pounds in weight and wornout all the time.

"I tried all kinds of medicine, but I was gradually getting worse until I got hold of Tanlac and after I had finished taking it. Well, sir, I made a right spot and I improved so fast that in no time I was feeling like a different man. All traces of the rheumatism left me and when I went to bed I could lie in any position I wanted to and sleep as sound as a baby. My appetite came back and the rheumatism disappeared altogether. I gained weight and strength all the time, and I felt built up in every way. This was several months ago, but I have taken Tanlac and I was in splendid health until a short time ago when I took a cold. I went straight to using Tanlac and it fixed me just right. I did before and now I would not ask for better health, and I am certainly a grand medicine and I recommend it with pleasure that I recommend Tanlac.

Tanlac is sold in Los Angeles by Pasadena and San Diego by the Owl Drug Co.—[Advertisement.

NEGLECTED COLDS ARE DANGEROUS

Dr. King's New Discovery soon breaks a cold and checks a cough

CHILLS — fever — sometimes then a hard cold settles. Take a little Dr. King's New Discovery when the sniffles first appear, will soon check the cold, the tickling, throat-tickle. Just a few drops, where by people who have used it has been on the market for over a century. Relieves coughs, colds, grippe, croup. No disagreeable after-effects. All druggists, 60c and $1.20 a bottle.

Bowels Behind Schedule?

Liver acting lazy? Get results in time with Dr. King's Pills. Gentle but sure-acting vegetable laxatives that are tonicky in their pleasing results. But be sure to get the genuine Dr. King's Pills. Sold at all drug stores.—[Advertisement.

SANTA MIDA CAPSULES — SUPERIOR TO — RELIEVES IN

F. HARR
Expert Furrier
Formerly Manager Myer Siegel Fur Dept.

Finest and largest selection of furs at

25% to 50% Reduction

Cleaning, Repairing and Remodeling Done at Lowest Prices
708 SOUTH BROADWAY
Phone 10488

After All Sickness

Dr. Kay Chiropractor
Phone 10488
Diseases of Women a Specialty
Lungs, Stomach, Liver, Kidneys, Bowels, Blood, Nerves
Hours 9 to 12 a. m. 2 to 5 p. m.
Suite 1 and 2, 2nd Floor, 708 South Broadway
Phone 10488

GOOD USED CARS

classified columns of The Times contain HUNDREDS of attractive offers to select from at the Los Angeles garages.

The Los Angeles Times

WEDNESDAY MORNING, JANUARY 7, 1920.

SPORTS MOTORING FILMLAND DRAMA

RUTH TO PITCH NO MORE.

Famous Swatter will be Utilized in Left Field by Yankees.

BY HARRY A. WILLIAMS.

Babe Ruth has pitched his last baseball game of ball. It should not be inferred from this that Babe has gone on the shelf, or torn his pitching arm from the shoulder while making a wild pass for the eighteenth hole. The statement simply means that Manager Huggins, manager of the New York Americans, has decided to use Ruth in the outfield. So Babe Ruth next season devotes himself exclusively to chasing fly balls and making home runs for the glory of the country's metropolis.

HUGGINS KNOWS.

Huggins, knowing baseball as few managers ever do, has become convinced through long years of observation that no athlete can divide his time between the box and the outfield and do justice to either position. For instance, a pitcher may shuttle back and forth between the box and other positions for a limited period, but get away with it, but he will lose his stuff as a pitcher. This decision of Huggins was made before the ink was dry on the document which assigns Babe Ruth to contract to New York, as an outfield player.

The deal was yesterday's climax to the rumors which had been floating around since Huggins and Ruth had their conference at the Hotel Roosevelt in New York. The details of the transaction were not announced, Huggins deferring to the wishes of the owners of the New York club in this particular.

WILL GET MORE.

Of course, it is self-evident that Ruth will draw more money with the Yankees than he did with Boston. There was considerable dissatisfaction with the contract which was partly responsible for his sale to New York. He has two years to run, and is receiving $10,000 per annum. That Ruth is discovered on this figure is evidenced by the fact that a new ball park is being completed in the Bronx, adjacent to the Yankee baseball club and owned by Colonel Huggins.

Ruth's deal is a record deal, in baseball, in the history of baseball, in the financial aspect, but it is believed to have set a record in closing it.

Ruth is strictly business. He has had closed and the public knows that it is closed, he says. The New York club is not seeking publicity of questionable kind, which is derived from a record transaction.

LOCATES "BABE."

Ruth's whereabouts, it seems, was known to the deal, was discovered with his golf. Huggins arrived in Los Angeles and was at a loss to locate Ruth, so he recalled that Manager St. Louis scout, Detroit is in the city

Then he located Otto Merpall, whom he formerly knew in Cincinnati. With the aid of these volunteers, and Joe Rafferty, Babe was located on the Griffith Park links. A courier arrived at the links just as Babe was headed for the eighteenth hole.

That in a crisis such as this he should be bothered with a matter involving a mere $100,000 or more got Ruth's goat and he fozzled a couple of strokes. This so peeved Babe that he came near kicking over the traces and leaving New York flat on its back. Plainly, our great hitter is temperamental. But Huggins spoke soft words that had the same affect as soothing syrup, and the home-run king became calm again. Had the deal missed fire because of this interruption this eighteenth hole would have become as famous as the second sack which Fred Merkle omitted to touch.

OF OLD SCHOOL.

The writer passed an interesting half hour with Huggins yesterday, discussing players past and present, and listening to some of his plans for the New York club the coming season. Huggins has been actively in baseball approximately twenty-five years. A graduate of the old school, he has had abundant opportunity to observe the new. In fact, he has been a part of both.

With most of the veterans he regrets some of the tendencies under the more modern regime. In reality, this is the "soft age" of baseball. Players are petted and pampered in a way unknown to the old-timers. While probably their equal mechanically, seldom do they devote much time to mastering the inside part of the game. Baseball was the life of a player fifteen or twenty years ago.

TO WIN GAMES.

"I can say for myself," said Huggins, "that my only thought was to win ball games. Salary was a secondary consideration. And that was the attitude of most of the old-timers."

Huggins has not decided in what position he will play Bobby Meusel. In fact, he will take the first look at his tall recruit today. Huggins, one of the smallest men in baseball, will come just about to Bolly's armpit.

It is no secret that Scout Bob Connery of the Yankees, after seeing Meusel in action last summer, recommended him for first base. Then, of course, Bobby played such a bang-up game at third last season that the difficult corner must be considered when he is being assigned to a job with the Americans. Also, he will be looked over in the outfield. So where Bobby will alight is rather uncertain, but a location

(Continued on Second Page.)

FAMED :: FILM :: BEAUTY :: IN :: POLO :: TOGS.

She Favors Society Sport as a Pastime.

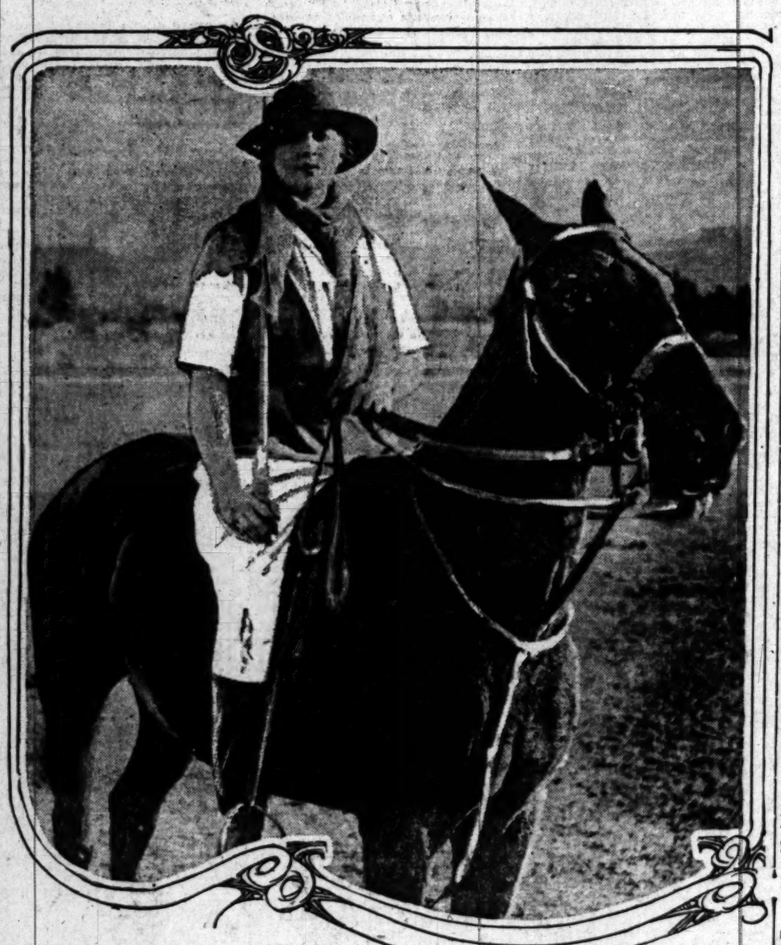

Katherine MacDonald,

Star of "The Beauty Market," at Tally's Broadway, who likes to take her physical exercise on horseback.

TAR BABY IS TO BOX THREE BOUTS IN PARIS.

[BY A. P. NIGHT WIRE.]

MILWAUKEE, Jan. 6.—Howard Carr of Chicago, manager of Sam Langford, colored heavyweight, was in Milwaukee today conferring with H. F. Steinel and while here he accepted a cabled offer of French promoters to bring Langford to Paris for a series of bouts.

According to the plans, Langford is to engage in three bouts in Paris, the first one with Nilles, ex-heavyweight champion, the second with Paul Hams, and the final bout with Georges Carpentier. The French promoters have named the terms under which Langford is to box and Carr has accepted all of them.

KEPPEN AND GORD TIP HORTON AND KRAGWALD

Grizzled Charley Keppen, paired with Gord, defeated Everett Horton and Hugo Kragwald, the best two out of three handball games at the L.A.A.C. yesterday. The scores were 21-14, 13-21, 21-11.

A large and enthusiastic gallery followed the match, which was fraught with much hard playing. Keppen was clearly out of shape, but made many seemingly impossible "sets" in spite of this fact. Considerable money changed hands on the result.

MARTIN TO BATTLE FORMER AIR MAN.

[BY A. P. NIGHT WIRE.]

DES MOINES (Iowa) Jan. 6.—Bob Martin, heavyweight, has been matched for ten rounds against Jack Moran of St. Louis, former lieutenant in the United States air service, January 20, it was announced here tonight.

FOKKER TO MAKE GIGANTIC PLANE.

[BY CABLE AND ASSOCIATED PRESS.]

THE HAGUE, Jan. 6.—The Dutch aviator and inventor, Fokker, who gave his services to Germany during the whole of the war is now constructing a new machine capable of carrying sixty passengers. The machine will weigh 30,000 kilos, will have six motors and make a speed of 120 kilometers per hour. The machine is specially built for long overland distances, such as to the East Indies. It has sleeping berths, and smoking-room, these being constructed under the planes of the machine.

HEYDLER ON HIS WAY TO ATTEND MEETING.

[BY A. P. NIGHT WIRE.]

NEW YORK, Jan. 6.—John Heydler, president of the National League, left New York today for Cincinnati to attend the annual meeting of the national baseball commission there Thursday. Heydler said he did not know whether a new chairman of the commission would be elected, but that if such a move is made he is under instruction from his league not to vote for any person who has financial interests in baseball.

JEAN DUBUC TO PITCH FOR THE TOLEDO CLUB.

[BY A. P. NIGHT WIRE.]

TOLEDO (O.) Jan. 6.—Outright purchase from the New York Nationals of Pitcher Jean Dubuc was announced today by Roger Bresnahan, president of the Toledo club of the American Association. The purchase price was not named.

TACKLES HAVE IT

Six of the western conference football elevens have named tackles for 1920 captains.

PROMOTER ANDREWS ON HIS WAY HOME.

[BY A. P. NIGHT WIRE.]

MILWAUKEE (Wis.) Jan. 6.—Tom Andrews, sporting writer and boxing promoter, who left for Australia with a string of boxers last September, sails this week for home, according to a cablegram received today.

"Tug" Wiggins, a member of Andrews's aggregation, recently knocked out Albert Lloyd, an Australian heavyweight, the message said.

RAY RIVERS LOSES TO ABE KABAKOFF.

[EXCLUSIVE DISPATCH.]

MEMPHIS (Tenn.) Jan. 6.—Abe Kabakoff, local lightweight was awarded a decision over Ray Rivers of Los Angeles after eight fast rounds of fighting, and Charlie Jude, giant black of Marks, Miss., was presented with a decision over Kid Green, local heavyweight, after eight rounds of burlesque on fighting at the Southern Athletic Club last night. Both decisions were unpopular.

KRAMER AND BROWN DRAW.

BY ED O'MALLEY.

Danny Kramer at Jack Doyle's pavilion last night very nearly took a saunter into the land of nod in the final round of his set-to with Young Brown. The surprise party came just about a minute before the gong sounded for the end of the round. Danny was whaling away at Brownie for dear life, with his lefts and rights, and had piled up a mighty big lead.

As the lads milled toward the center of the ring, Danny lost his balance for a moment and in the twinkling of an eye, Brownie sank a hard, wild right into his jaw. Down went Kramer in a heap and remained below for the count of three. Up with a bound, he stalled for a few moments until he got his bearings and then sailed in like a trooper and was fighting fast as Billy Coe yanked the bell.

JUST AND PROPER.

The referee declared the session a draw amid general applause. Many boos met the verdict, but it looked only just and proper to call it up sticks. Save for the knock-down, Kramer would have won a mile on points. He lost the admiration of a number of friends, however, by his constant holding-on tactics. There was method in Danny's madness, as he knows full well what a tough bird Brownie is at close quarters.

The feature even was a fiasco. It brought Allie Nack and Sailor Freedman, and that's all it did do. Both fiddle-faddled away at sixes and sevens all through the four rounds to the accompaniment of incessant catcalls. It was a folderol affair of thread and patches and was declared a draw.

SOME SCRAP.

Some scrap and plenty of fervid action, that between Danny Edwards (colored) and by the way a miniature whirlwind, and Sammy Gordon, who is a full brother to greased lightning. This bout fairly sparkled with clever action. Gordon was the more effective with a right cross that often met the mark, and he really delivered the more telling blows. The colored boy, however, fought back with a vim, and although he did lose, the margin was not very large. These crackling little scrappers should be matched over again.

Louie Rees and Carl Martin boxed a good draw—Walter Williams hung it on Joe Golden—Young Cumpston and Frankie Munroe went upsticks, and in an extra bout Battling Frankie got his in the second round from Billy Brice (colored) who clipped the Battler cuckoo. Frankie had Brice in a bad way up to the floorer, which was a corker. Brice won through the astute coaching of Manager Bill Jones, who was introduced to the crowd as Frankie was sloshing around in dreamland. Jones was received with hearty hand and was acclaimed the best manager seen at the ringside in some time.

TOY MISS BEST OF GOOD FIELD.

Higgins's Mare Wins Feature Event at Ascot.

Card is One of Best Ever Given at the Track.

Racing Followers Pleased to Top of Bent.

The excellent card of five races dished up by Handicapper Hayman at Ascot Park yesterday pleased the attendance of racing followers to the top of their bent. Everything went off in the spick-span order, and the day's entertainment was voted one of the best ever given at the famous course. The best field that faced the barrier was that of the fourth race, a dash of 5½ furlongs for 4-year-olds and upward.

This proved to be an easy affair for Toy Miss, who allowed Little Spider to cut the pace to the last eighth. On turning for home, Toy Miss easily shot into the lead, winning as her rider pleased by one length from Mineral Jim, who beat Little Spider four for the place. Time, 1:08 3-5.

The results of the other races were as follows:

First race, 5 furlongs: Gila, first; Bumsky, second; Bernice, third. Time, 1:02 2-3.

Second race, 5 furlongs: Zindo, first; Mack O'Day, second; Phil Martin, third. Time, 1:02 2-5.

Third race, 5 furlongs: Chanteur, first; Master Franklin, second; Lanter, third. Time, 1:01 4-5.

Fifth race, 1 mile: Gomul, first; Frosty Morn, second; Louise Mac, third. Time, 1:43.

Chairman Bentel announced after the day's sport that there would be no more horse races at the track until next Sunday, when a full set of running races would be given in conjunction with the big motorcycle events. The best horses at the track will start in these races Sunday.

SMITH CARRIES AIR MAIL TO OMAHA, NEB.

[BY A. P. NIGHT WIRE.]

OMAHA, Jan. 6.—Walter J. Smith, with the first trial aerial mail plane, arrived here at 4:40 oclock yesterday afternoon from Chicago and landed at the new mail hangar erected by the Chamber of Commerce. With him was Farr Nutter, who had started in a second plane. Nutter rode in the mail box from Iowa City, where a part of his machine was taken to replace a damaged piece on the official machine.

The two left Chicago at 8:53 and arrived at Iowa City at 11:20, where they were to take on gasoline. There Smith discovered his gas tank was leaking and he was unable to start until he had replaced it with the one on Nutter's plane. They left the first stop at 2:08 o'clock and arrived at Omaha, slightly over 200 miles, at 4:40 o'clock.

The first flights with mail will leave and arrive here Thursday, when Otto Praeger, second assistant Postmaster-General, will be here.

VANCOUVE RIS AFTER SALT LAKE FRANCHISE.

[BY A. P. NIGHT WIRE.]

VANCOUVER (B. C.) Jan. 6.—Vancouver baseball interests are ready to pay $35,000 for the Salt Lake City franchise in the Pacific Coast League, Robert Brown, president of the Vancouver club announced here today.

Brown said he sent a wire last night to San Francisco advising the league directors of Vancouver's position. A reply was expected today.

SAN FRANCISCO, Jan. 6.—Jack Cook, head of the Salt Lake City baseball club, commenting on the report that Vancouver, B. C., interests were ready to pay $35,000 for the Salt Lake City franchise, declared here today that no such offer would be entertained. The Utah club was not for sale, he said.

CLEVELAND AWARDED THE BIG TRAP SHOOT.

[BY A. P. NIGHT WIRE.]

NEW YORK, Jan. 6.—The Grand American Handicap Trapshooting Tournament for 1920 was awarded today to Cleveland, O., by the American Trapshooting Association. The tournament will be held in August at the Municipal Park at Edgewater.

AVIATRIX MAKES GREAT FLIGHT.

[BY CABLE AND ASSOCIATED PRESS.]

RABAT (Morocco) Monday, Jan. 5.—A French aviatrix has arrived here from Paris by air, having made the flight in two days. This is the first case of a woman flying from France to Morocco. Her route was via Toulon, Barcelona, Valencia, Alicante, Granada, Malaga and Tangier. The distance covered was about 1150 miles.

PASTORS LET FIGHT GO ON.

[EXCLUSIVE DISPATCH.]

NEW HAVEN (Ct.) Jan. 6.—Officials of the New Haven Pastors' Union said tonight they would take no action against the proposed Benny Leonard-Johnny Dundee fight.

The union has investigated the bout and one of the officials said tonight: "Both boxers have records which entitle them to consideration by the public. Leonard had a ring career during the world war of value through his instruction of soldiers in self-defense. The members of the pastors' union believe that boxing is a desirable and manly accomplishment, but they have no definite knowledge of factors which should lead them to protest against the proposed bout."

OREGON GRID SQUAD TO BE BANQUETED.

[EXCLUSIVE DISPATCH.]

EUGENE (Or.) Jan. 6.—Oregon's returned football team will be given a rousing reception next Friday night that will make them forget the one point margin that allowed Harvard to return East victorious. The entire squad is to be entertained at a banquet by the Eugene Chamber of Commerce, after which a student rally is scheduled.

The college community is trying to impress upon the football players that they are practically regarded as victors in view of the great fight they put up. Everyone is proud of the showing made. When the players arrived from the south last night several thousand people, led by the college band, welcomed them at the station.

FREDDIE HILLS KNOCKS OUT JOHNNY TYNAN.

[BY A. P. NIGHT WIRE.]

PUEBLO (Colo.) Jan. 6.—Freddie Hills of Fort Worth, Tex., knocked out Johnny Tynan of Philadelphia in the sixth round of a twelve-round bout here tonight. They are lightweights.

BALL SCHEDULE STILL A SECRET.

Moguls do Everything but Arrange Playing Dates.

Vancouver Wants in the Pacific Coast League.

Will Veeck, Cub Prexy, Sits in on Meeting.

[EXCLUSIVE DISPATCH.]

SAN FRANCISCO, Jan. 6.—Bob Brown of Vancouver, B. C., wired an offer of $35,000 for the Salt Lake franchise. Jack Cook got red behind the ears with indignation at the insult. He figured the franchise is worth at least $100,000, and besides it is not for sale. He simply pooh-poohed the offer of $35,000 and when Jack was pausing for breath Billy Lane did a bit of pooh-poohing.

Billy Klepper of Seattle is strong to have Vancouver replace Salt Lake and he says Judge McCredie, Johnny Powers and Eddie Maier favor the switch for business reasons, but Billy Lane is going right along signing a ball club for Salt Lake and will be in the league again this year.

DUCKS STRONGER.

Judge McCredie says Portland will have a much stronger team in the field this year than the one that represented that town last season. Last year George Maisel, Paddy Siglin, Frank Walker and Pitcher Pennington were dissatisfied and Walker and Pennington jumped the club. Maisel had hard luck with injuries, so he was of little value, but he should come back and play at his true speed this year.

The club needs a shortstop and second baseman and some pitchers and the judge says he expects help from Detroit. The judge says that Walker belongs to Portland and not to Detroit, but that he is perfectly willing to let Walker come to the Seals if Detroit will send Portland a good outfielder in exchange.

CUB HEAD THERE.

Will Veeck, former sports writer, now president of the Chicago Cubs, called on the Coast League fellows. He wants to arrange for some exhibition games with the Seals, Oaks and Sacramento, but he can do nothing until the schedule is adopted.

(Continued on Second Page.)

"—thanks to my Thor"

WHEN the unexpected invitation tempts you on a "washday morning," you'll think of the time you owned a Thor, when washing was a task, that left you fagged. Then you'll be the fortunate woman in the picture—"I can go!" You needn't omit the washing, just let it "do itself" while you're packing and dressing. And the little handling that is necessary to get it on the line to dry will be quite enough to soften your nails for a hurry-up manicure.

A Thor is a real "friend in need."

Of course, you'll want a Thor. Ask to see one demonstrated. Learn about the easy terms.

Thor

ELECTRIC WASHING MACHINE

For Sale by
Llewellyn
Electric Appliance Shop,
613 So. Spring St.,
Phone 64884.

STETSON *Spells* SUCCESS

It's more than a coincidence that the majority of men who wear *Stetson* hats are successful and that the majority of successful men wear *Stetson* hats. We've a complete stock here from which you may choose.

Imports—
Borsalinos
Mossants

Rosslyn STETSON HAT SHOP
109 W. FIFTH ST.

THE GREAT MID-WINTER POULTRY SHOW STARTS TODAY

Come and see a wonderful exhibit of Poultry. See the Largest Chicken in the World on Exhibition. Special line of Unjudged Poultry for sale from pure-bred stock.

January 7th to 13th

Inclusive, Every Day and Evening.

241 SOUTH BROADWAY

Fifteenth Annual Exhibition of the Poultry Breeders' Association of Southern California, Inc.

College Athletes Dropping Moleskins for B.V.D. Outfits of Spring Cinderpath Traini

TIGERS TURN TO FIELD AND PATH

Manager Dryden Maps Out Three Dual Meets.

Oxy to Stage Home Meet on January 24.

Medals for Winners of First and Second Places.

With King Football laid at rest, Occidental College athletes are giving the cinder path and field events considerable attention. Harold Dryden, graduate manager, has outlined a schedule that, if accepted by the faculty authorities, will be the Tigers' most ambitious for several years.

Three dual meets and the annual conference affair will furnish the Tigers lots of competition. Starting on February 28, Occidental meets Redlands. Throop and Pomona in turn on successive Saturdays.

FOUR TO PLAY.

The conference tilt is programmed for Pomona this year. Four colleges will participate, Whittier being the only member of the Southern California body that will not put a team in the field. It is barely possible, however, that the Quakers will develop a man or two between now and March 20 that can be counted on to grab off a first and second here and there.

Occidental will stage its home meet on the 24th of this month. Medals will be awarded to winners of first and second places. The men will be limited as to events.

Practice meets will be sprinkled throughout the season with high school squads. One has been scheduled with Manual for January 28, and others will follow, according to Dryden.

FEW VETERANS.

The Tigers have a few veterans on hand, but because of the unknown strength of the other southern colleges no one is wasting time picking an early season winner.

In the 100 and 220 Oxy has Lindstrom, who placed third in the conference century last year. He is credited with 10 1-5s. for the distance.

Capt. Marcus Smith, the best all-around man on the Orange and Black squad, runs the 440 and 880, broad jumps and toys with the weights a bit. Martin also does the quarter and is somewhat of a pole vaulter.

Alider in the discus and Westerfield in the sprints are other veterans. The Tigers will be rather badly off for distance men, the pea green class possessing the only promising material in college.

The Southern California conference follows:

February 28—Redlands at Occidental; Pomona at Throop.

March 6—Pomona at Redlands; Occidental at Throop.

March 13—Throop at Redlands; Occidental at Pomona.

March 20—Conference meet at Pomona.

Gus Mann's MARINE CAFE

The Only Exclusive Oyster and Fish Restaurant in Los Angeles. 617 So. Spring St.

SHIP CAFE
"Bring Your Own"
DANCING

AUTO THIEVES SNATCH THREE.

Three motor cars were stolen from the streets of Los Angeles yesterday, January 5. Persons seeing any of the machines are requested to report same to Erven, Hickok or Rose of the Auto Club theft bureau, or to police officials.

Buick, 1917 touring, green, 275254; Chandler, 1919 Dispatch model, blue, 131197; Ford, 1919 touring, black, 518081.

TIA JUANA TRACK TO OPEN JANUARY 24.

[EXCLUSIVE DISPATCH.]

SAN DIEGO, Jan. 6.—The Tia Juana track will be ready to go by Saturday though the opening of the big race meet of the Lower California Jockey Club will not be until 24. James Coffroth, president of the company, arrived here yesterday and is overlooking the finishing touches to the plant. The Pari Mutuel machines that are to be used at the meet have been installed and the plant renovated and painted. Many horses will be stabled here within a week and many reservations have been made for big strings of horses from the East and South.

BIG GOLF TOURNEY WILL START TODAY.

The first big golf meet of the year opens today on the links of the San Gabriel Country Club. It is an invitational affair. Over 200 players are expected to tee off.

The committee has announced that all contestants must play their qualifying rounds either this morning or afternoon.

TO DROP "LOVE" FROM TENNIS.

Racket Association to Omit Derided Word.

Elision will Check Roughneck's Ridicule.

Change to be Made in the Foot-fault Rule.

BY PAUL LOWRY.

When the United States Lawn Tennis Association meets in New York next month it will take a long breath and move to omit the much derided word "love" from future scorings. At least that is the recommendation of the executive committee.

The old system of scoring is to be discarded entirely and a simplified 1-2-3 method substituted. The committee, in announcing the new change, does not say that it is being done to eliminate the objectionable word "love." However, it is safe to predict that, deep down in the hearts of the committeemen, there was the desire to forget the word for good and all as far as tennis is concerned.

"SISSY" GAME.

A few years ago it was common for those unacquainted with the game of lawn tennis to refer to it as a "sissy game." The roughnecks loved to sneer, and the term "forty love" became a synonym for one of the best games in the world.

Maurice McLoughlin, former national singles and doubles champion, is authority for the statement that, next to football, there is no game more exacting on a man's stamina than tennis. And McLoughlin, when he spoke, was inclined to go a bit further. He said: "In my opinion, tennis is every whit as strenuous as football."

PLAYED BOTH.

"I've played both, and I've talked to men of national reputation who have done the same. They told me tennis requires just as careful a training period as football calls for. Granted that a football player crams all his energies into sixty minutes of play, a net player must prep himself to stand a gruelling three-hour duel. They are not uncommon on the courts."

But for whatever reason the scoring rules are to be changed, the proposed step has been taken only after three months of deliberation by S. Wallis Merrihew, Edward C. Conlin, Beals C. Wright, Abraham Batsford, Jr., Watson M. Washburn, Samuel Hardy and R. Norris Williams, II.

Here is the suggested rule providing for the 1-2-3 method of scoring:

CALLED "1-IN."

"If the server wins the first point the score is called 1-in; if the receiver wins the first point the score is called 1-out. If each player wins one point the score is called 1-all. If the server wins the next point, the score is called 2-1; if the receiver wins it, the score is called 1-2; and the scoring is continued in this manner until either player has won four points, when game is scored for that player, unless the other player has scored 3 points, when the score is called 4-3 or 3-4, as the case may be, and game is scored for the player who first thereafter gains a lead of 2 points.

"Members of the committee and other players who have tried this new system admit that it sounds strange at first, to ears long accustomed to the present scores. They agree, however, that it is readily understood, is easily applied and all believe that it will add materially to the game's present appeal."

BIG MYSTERY.

Of far more interest to tennis players, however, is the proposed change in the foot-fault rule. For years this has been the one big mystery of tennis. No two players looked at it alike. For the most part, it was generally forgotten, except at big tournament time, and the decisions varied in accordance with the opinions of the men who were judging the play.

Interpretations were as long as the rule itself. Tennis players were told that if they raised one foot off the ground it must be replaced, so there was no change of position that could possibly be construed as a step. Also, that both feet off the ground comprised a hop or a jump.

This is the way the tennis association will get around the foot-fault bugbear, if the recommendations of its committee are accepted: "Before commencing to serve, the server shall stand with both feet at rest behind, i. e., farther from the net than the base line, and within the limits of the center mark and the side line. Both feet shall be kept behind the base line and until the racket strikes the ball."

On arguing for this change the committee pointed out that it greatly simplifies the interpretation of the rule, by eliminating all argument about what constitutes a "hop, step, jump, etc.," as mentioned in the present law. The main purpose of such a rule is to prevent the server from taking an unfair advantage in getting to the net. In the committee's judgment, if he is kept back of the base line until the "racket strikes the ball" it makes little difference what he does there.

LOCAL SPRINT CHAMP WORKS OUT FOR MEET.

With the Milrose A. C. games in New York but a month away, Charley Paddock of U.S.C. is hard at work on the Trojan track every day. The sprints are to be made the feature of the invitational meet, and the national champ wants to be in the best of shape.

The games are to be held at the Madison Square Garden, New York, on February 10.

LARSEN TRAINS FOR ANTWERP.

Clinton Larsen, the great high jumper, who wore the colors of Brigham Young University before the war, has started training for the Olympic games. Larsen was an aviator and lost his form, but is confident of once more showing to advantage. He cleared six feet five inches a few years ago.

HUNTING AND FISHING NOTES.

More mountain quail were shot this season than usual in the South, these fine birds having apparently enjoyed a more than usually favorable year for breeding. Some hunters even succeeded in having really enjoyable sport with them in places where they could be herded into favorable country and made to "lie" instead of following their usual habit of running like a rabbit.

* * *

Duck-shooting in the interior, despite the long hammering the birds have sustained, seems better now than at any time previous. The Bear Valley lakes opened up prior to the last storm and yielded some unusual opportunities for sport, taken advantage of only very sparingly by the few "natives" who were present. Good shots in numbers enough to have organized boat drives could have bagged limits. Continued mild weather will bring back the full force of the birds to the mountain lakes; many were driven to lower waters by the ice.

* * *

Sportsmen who fancy this form of duck-shooting are missing an unusual opportunity to enjoy it longer than normally is possible, owing to the mildness of the present season. Now that the holiday rush is over, numerous inquiries are coming in to fish and game headquarters concerning the conditions.

* * *

That steelhead trout wander away from their native streams, and would run well to the South were there streams of sufficient volume to attract them, is suggested by a unique experience of the veteran angling expert, Joe Welsh, a few days ago, when the keeper of his duck club brought him a fine female fish of this species, weighing seven and a half pounds, picked up in the large drainage ditch which traverses the ducking grounds.

* * *

Joe, who is a close student of fish as well as a past-master of their successful pursuit, saw at once that the steelhead had been in fresh water for some time, as she was very dark and full of ripe spawn. She appeared to have spent her strength in bucking the mud and alkali water.

* * *

Steelhead fishing under the winter tidewater season in the streams of fish and game district three up the Coast has thus far failed to provide the expected sport. While in a measure due to weather conditions, some anglers are asking themselves if the heavy winter fishing allowed during the past two years on the streams has not played some part. Others doubt this, owing to the natural variation in steelhead runs under similar conditions in different seasons, depending probably upon the numbers of fish descending to the ocean in corresponding years previous.

* * *

The winter season is only well begun, however, and some of the best sport may be looked for during the seven weeks still remaining.

TO AVOID LICENSE RUSH.

There are thousands of fortunate motorists in Los Angeles who will not have to stand in line to get their 1920 motor vehicle license, according to a ruling made yesterday by the local branch of the State motor vehicle department for the purpose of eliminating congestion at Second and Hill streets on and after January 20.

All automobile owners who are members of the Automobile Club of Southern California will have their license business handled for them by employees of that organization. Instead of standing in line at the State offices, they will appear for their license plates at the club headquarters, 1344 South Figueroa street.

There are thousands of members of the Auto Club in Los Angeles city and county, and these may begin making their applications for license blanks through the club at the present time, then forget all about them until after January 20, when they may call at the club building and get their plates. In this way only one employee of the club will appear at the motor vehicle offices, representing the large block of car-owning members, and those who are not members of the organization will have more room to navigate in the long Second and Hill street line.

This applies to members of the Southern California Club only, states Supt. Butler of the vehicle department.

GENERAL MOTORS EXPANDS.

[BY A. P. NIGHT WIRE.]

WILMINGTON, Jan. 6.—The stockholders of the General Motors Corporation today ratified a resolution of the directors authorizing 4,100,000 shares of capital stock, preferred and debenture at $100 a share, and 50,000,000 shares of common stock of nominal par value.

Under the new plan the 56,100,000 shares authorized are divided as follows:

Two hundred thousand of preferred stock, $100 par value; 900,000 of 6 per cent. of debenture stock of $100 par value; 5,000,000 shares of 7 per cent. debenture stock of $100 par value; 50,000,000 shares of common stock of no par value.

This makes General Motors a $1,000,000,000 corporation—the largest industrial corporation in the world.

BROCK WINS FROM BROWN.

[BY A. P. NIGHT WIRE.]

CLEVELAND (O.) Jan. 6.—Matt Brock, Cleveland lightweight, won a newspaper decision over Frankie Brown of New York in a ten-round contest tonight.

BABE RUTH TO PITCH NO MORE.

(Continued from First Page.)

will be found for him some place on the club unless he breaks a leg.

UNABLE TO SAY.

Huggins was unable to throw any light on the two players he will turn over to Vernon in completion of the Meusel deal, for the ample reason that no decision has been reached in the matter. In fact, the players may not even be with the New York club at this time, but may be secured through trades later.

Manager Essick of the Tigers has informed Huggins of the men he wants.

"If I can get these players for Essick he certainly figures to have a regular ball team," declared Huggins. This statement would indicate that the players in question are to be secured from other clubs by Huggins and transferred to Vernon.

In case Essick does not return to Los Angeles by tomorrow, Huggins will go to San Francisco for a conference with him.

CAN BE BANKED ON.

New York treated Vernon so handsomely last season in the way of players, that it can be depended on to send the Tigers something good this year.

Players sent to the Tigers by Huggins through the Quinn and Meusel deals "made" the Vernon club. And the St. Paul club was "made" in the same manner by players sent to it by Huggins in the Kelley deal.

Vernon won the championship of the Coast League and St. Paul won in the American Association. These two clubs then battled it out for the minor league championship of America.

"I'm some minor league manager," laughed Huggins, as he reflected on the far-reaching ramifications and results of the deals to which he had been a party.

ENGLISHMAN DOES SOME RUNNING.

In a recent dual meet Cambridge University won from Amateur Athletic Association of England stars, 7 events to 4. G. M. Butler and H. M. Abrahams each won events, the former finishing first in the 200-yards race in 20⅘s., beating W. A. Hill the English amateur sprint champion by two yards. Abrahams won the century dash from Hill by half a foot in 10⅕s. The feature was the high jumping of B. H. Baker, who cleared 6ft. 3in., a record for Fenner's ground where the meet was held.

TIGERS TO HOOK WITH KNIGHTS OF ST. PAUL.

The Occidental College basketball five will play the Knights of St. Paul team at Glendale on Friday night, Manager Dryden of Occidental announced yesterday.

BALL SCHEDULE STILL A SECRET.

(Continued from First Page.)

ed and he knows when the Coast League intends to begin operations. His club will arrive at Pasadena March 2 and will play with Vernon and Los Angeles before coming north. Bill says the Cubs will bring thirty players to the Coast and will carry about twenty-five during the season, so he hasn't much talent to sell.

It was suggested to Veeck that the Cubs need a catcher and a pitcher, and if he could see his way clear to leave Killefer and Alexander here, he would make himself a popular fellow. He laughed ha, ha!—just like that.

Seattle wants a shortstop and could make room for Charley Hollocher. That gave Bill another chance to laugh, so a pleasant afternoon was had by all.

AFRAID OF JOB.

Although the directors of the Coast League went to considerable trouble and expense to gather here and frame a playing schedule, they all seem afraid to tackle the job. They have been in session two days now, yet every time some brother so much as even mentions the schedule the others all look around in a scared sort of way and begin talking in whispers about something else—probably discussing the blighting drouth that will soon be in our midst.

The magnates stepped right out and passed a resolution that they hope will put a stop to gambling on ball games; they boosted the price of admission to 40 cents for the bleachers and 70 cents for the grand stand, and in both cases they snapped right in and snapped right out again. They also agreed to buy a lot of uniforms in bulk, so that the bold athletes will be warmly clad—but not a word about the schedule.

Meanwhile Jack Cook and Judge McCredie are moving around fairly bulging with figures. They are the figuring fiends of the league, and they fairly itch for a chance to unload the statistics on the boys. Figures give Johnny Powers a headache, so the evil day when the schedule simply must be discussed was put over until tomorrow. It is hoped that the boys will be refreshed after a sound sleep and that they can get at the main purpose of the meeting.

But it is not a cinch that they will do so. If any of them aside from Jack Cook and Judge McCredie can find anything to talk about, barefooted they will step away from that schedule thing like a small darkey making room for a peevish rattler.

They know that when the discussion of the schedule does open the atmosphere will become quite heated, and the debates will remind one of the United States Senate hiring an assistant doorkeeper.

HEINIE WAGNER NOT TO BE WITH BOSTON.

[BY A. P. NIGHT WIRE.]

BOSTON, Jan. 6.—President Harry H. Frazee of the Boston American League baseball club announced tonight that Heinie Wagner, shortstop of the Red Sox, would not be with the team the coming season. Wagner was assistant to Manager Barrow during the latter part of 1919. No statement was made as to his plans.

DUCKS AT SWEETWATER.

Ducks are reported plentiful at Sweetwater dam, near San Diego.

SALT LAKE BEES BUY OUTFIELDER.

[BY A. P. NIGHT WIRE.]

INDIANAPOLIS, Jan. 6.—Jack Hendricks, general manager of the Indianapolis baseball club, today announced the sale to the Salt Lake club of the Pacific Coast League of Duke Reilly, outfielder, who has played with the Indianapolis club every season but one since 1912.

THIRTY-TWO TEAMS IN ENGLISH CUP [illegible]

The draw for the [illegible] proper of the English [illegible] soccer football [illegible] together thirty-two of the [illegible] teams of England [illegible] vivors of the preliminary [illegible] games are to be played on January 10. The [illegible] games will qualify the [illegible] the second round and [illegible] rounds will finally result in [illegible] finalists clashing in the [illegible] venue of the final which [illegible] tract 100,000 or more [illegible] has not been determined.

BUNDY GETS NAME ON THE MELFORD [illegible]

Saturday and Sunday [illegible] Brentwood Country Club [illegible] contest was held for the [illegible] Melford cup, which resulted [illegible] Bundy, with a score of [illegible] his name attached to the [illegible] cup. Harry Montgomery [illegible] and, score 78.

The regular Sunday [illegible] was won in class A by H. [illegible] gomery, 73. L. E. Bundy [illegible] score 74. In class B [illegible] C. L. Bundy first, with [illegible] Bandini second, with 78.

"LADIES' HANDBALL NIGHT" AT L[illegible]

The evening of Thursday [illegible] 15, has been labeled "[illegible] ball night" at the Los Angeles [illegible] letic Club. On that night [illegible] Charley Keppen will [illegible] prize court beauties for the [illegible] door season, pulled [illegible] practice and may not be [illegible] to compete until March.

YALE RUNNER PULLS TENDON IN PRA[illegible]

Tom Campbell, the Yale [illegible] distance runner, who was [illegible] be among the prominent [illegible] in the races in the [illegible] door season, pulled [illegible] practice and may not be [illegible] to compete until March.

PRICE

IN THE SELECTION OF OUR VAST ASSORTMENTS OF OVERCOATS FOR THIS SEASON, A SPECIAL EFFORT WAS MADE TO PROVIDE A WIDE CHOICE OF GARMENTS TO PRESENT AT POPULAR PRICES. STYLES RANGE FROM THE CONSERVATIVE TO THE EXTREME, AND THE VALUES ARE MORE THAN YOU WOULD EXPECT TO FIND AT THE PRICES ASKED.

$40 $45 $50

"Desmond's"
SPRING NEAR SIXTH

FASHION PARK AND KUPPENHEIMER CLOTHES FOUND HERE ONLY

GRAND CENTRAL PALACE

More about the

INTERNATIONAL EXPOSITION OF INDUSTRIES

Permanently Established in

GRAND CENTRAL PALACE NEW YORK

BUYERS throughout the country, and in foreign countries are being acquainted with this concentrated world trade salesroom. The stream of visitors will increase steadily as more of the permanent expositions are opened. They will inspect the products displayed, make comparisons and *place orders.*

Operated by the merchants and Manufacturers Exchange of New York, the International Exposition of Industries comprises the:

International Farm Tractor, Trailer and Implement Exchange
International Hardware, House Furnishings and Toy Exchange
International Machinery Exposition
And others in process of organization

Each of these salesrooms occupies 50,000 to 100,000 square feet of floor space, and when completed this concentrated World Market will offer buyers conveniences never before enjoyed.

Manufacturers:—Write today for information, floor plans and prices on space still available. With all of its advantages, headquarters here will cost less to maintain than an office or salesroom in an ordinary loft or office building.

The International Exposition of Industries
OPERATED BY
Merchants and Manufacturers Exchange of New York
GRAND CENTRAL PALACE
NEW YORK
The Concentrated World Market

WEDNESDAY MORNI[illegible]

Regular Habi[illegible] a Beautifu[illegible]

Daily elimination rids [illegible] Women should

MANY women complain daily of their complexion, of their headaches and general ill health, little realizing that the trouble is constipation. Women, too, are much more subject to such congestion than men, and much more careless of it. The result is seen in lustreless, weary eyes, in sallow, pimply complexion, in lassitude, bad breath, and in that word so often used, "indisposed."

At the first sign of these symptoms the wise woman will take a laxative, and will see that the young girl and others in her care do likewise. Dr. Caldwell's Syrup Pepsin is the favorite with thousands of women because it is mild and gentle in its action and in the end trains the stomach and bowel muscles to do their work naturally without the aid of medicine.

This combination of simple laxative herbs with pepsin, which can be bought at any drug store, is also a very sterling first-aid in colds, fevers and other sudden ills

Tobacco Hardens [illegible] Overtaxes [illegible] ar[illegible]

Says Dr. Connor, Who Sugg[illegible] If It Is Hurting You.

New York.—Dr. Connor, formerly of [illegible] Hopkins hospital, says: Hundreds [illegible] thousands of men who smoke and [illegible] who believes themselves healthy [illegible] suffering from progressive organic [illegible] they would never have been [illegible] had it not been for the use of [illegible] and most of them would soon [illegible] well if they would only stop the [illegible] of tobacco.

"Tobacco's habit forming principal of tobacco is nicotine, but the most [illegible] and demoralizing is furfural. [illegible] are deadly poison, which, when [illegible] by the system slowly, but [illegible] affect the nerves, membranes, [illegible] vital organs and vitality of the [illegible]

"A harmful effect of tobacco varies [illegible] depends on circumstances and the [illegible] dual. In some it causes gastric [illegible] others catarrh of the throat, indigestion, constipation, extreme nervousness, sleeplessness, loss of memory, loss of will power, cowardice and fear, [illegible] in others it causes heart disease, bronchial troubles, [illegible] of the arteries, palpitation of [illegible] tuberculosis, blindness, cancer and the common affection known [illegible] heart.

"If you use tobacco in any form you [illegible] see it's harmful effects by making the following simple tests: Head [illegible] full pause from a book. If your [illegible] become muffled, hoarse and indistinct, you must frequently clear your throat, the chances are that your throat [illegible] by catarrh and it may be the [illegible] of very serious catarrhal trouble. Rise, in the morning, before tak-

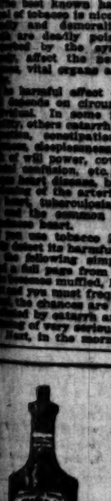

BARRAC[illegible] is made with [illegible] reinforced [illegible] long Cable-[illegible] Buttonhole [illegible] exclusive [illegible] of [illegible] Arrow [illegible] OLDEST BRAND IN [illegible]

The Pu[illegible] Is Rig[illegible]

in its choice o[illegible] preparations.

In every comm[illegible] the demand fo[illegible]

ED. PINAUD'S [illegible] (Eau de Qui[illegible] and ED. PINAUD [illegible] (Toilet Perf[illegible]

is greater than ever before, [illegible] everywhere recognize the superi[illegible] ous French preparations. Fran[illegible] producing *quality* merchandise, [illegible] quality, such as is guaranteed b[illegible]

You desire fine, luxuriant hair [illegible] ED. PINAUD'S Hair Tonic as [illegible] faithful use is the best means of [illegible] your scalp and the life-long beau[illegible] hair. It is safe and it is guarante[illegible]

As to Toilet P[illegible] ED. PINAUD'S LILAC is i[illegible] One Trial Will Pro[illegible]

So sure are we about satisfying [illegible] ments that we take all the risk [illegible] PINAUD'S LILAC and if you a[illegible] with it as a perfume for handker[illegible] and also as a refreshing comfort [illegible] to your dealer and he will refu[illegible] same guarantee applies to ED. PIN[illegible] This affords you an opportunity [illegible] French preparations absolutely w[illegible]

If you prefer a *trial* bottle send [illegible] American offices and we will fo[illegible] Hair Tonic (or both for 20c.)

PARFUMERIE ED[illegible] ED. PINAUD BLDG.

1st [illegible] $109 WE BUY LIBERTY BONDS 4th $97 3d $100 Victory $101 War Stamps $4.31 [illegible] Stock and Bond Co. [illegible] S. Spring St. Ground Floor

h Training

THIRTY-TWO TEAMS IN ENGLISH CUP PLAY

The draw for the first proper of the English cup, the soccer football classic, will together thirty-two of the teams of England and Wales, vivors of the preliminary games are to be played Saturday, January 17. The result of games will qualify the winners the second round and rounds will finally result in the finalists clashing in March, venue of the final which tract 100,000 or more has not been determined

BUNDY GETS NAME ON THE MELFORD CU

Saturday and Sunday at Brentwood Country Club contest was held for the Melford cup, which resulted Bundy, with a score of his name attached to this cup. Harry Montgomery was second, score 76.

The regular Sunday was won in class A by H. G. tgomery 75, L. R. Works score 74. In class B winners C. L. Bundy first, with 81, and Bandini second, with 75.

"LADIES' HANDBALL NIGHT" AT L.A.A.C.

The evening of Thursday, 15, has been labeled "ladies ball night" at the Los Angeles letic Club. On that date Charley Keppen will trot out a prize court beauties for the tion of the gentler sex. matches will be arranged for benefit.

YALE RUNNER PULLS TENDON IN PRACTICE

Tom Campbell, the Yale distance runner, who was among the prominent in the races in the East door season, pulled a tendon practice and may not be to compete until March.

BARRACHE

is made with the reinforced Ob long Cable-Cord Buttonhole. An exclusive feature of

Lion Coffee

OLDEST BRAND IN AMERICA

...out the

NAL ON RIES

...f in ALACE

...s are being acquainted ...of visitors will increase They will inspect the

...of New York, the In-

...ement Exchange ...d Toy Exchange

Regular Habits Produce a Beautiful Complexion

Daily elimination rids the system of poisons. Women should realize that!

MANY women complain daily of their complexion, of pimples, blotches and general ill health, little realizing that the trouble is constipation. All the world is more subject to such complaints than men, and much more careless of it. The result is sure to be listlessness, worry, ill temper, pimples, blotches, bad breath, and in that word as often used, "biliousness."

At the first sign of these symptoms the wise woman will take a dose of Dr. Caldwell's Syrup Pepsin and will see that the whole family and others in her care do likewise. Dr. Caldwell's Syrup Pepsin is the favorite with thousands of women because it is mild and gentle in its action and in the way it relieves the stomach and bowels of poisons. It does its work naturally without the aid of medicine.

This combination of simple laxative herbs with pepsin, which can be bought at any drug store, is also a very sterling first-aid in colds, fevers and other sudden ills that make it advisable to always have a bottle in the home. It is free from narcotics and safe for the tiniest baby.

In spite of the fact that Dr. Caldwell's Syrup Pepsin is the largest selling liquid laxative in the world, there being over 6 million bottles sold each year, many who need its benefits have not yet used it. If you have not, send your name and address for a free trial bottle to Dr. W. B. Caldwell, 511 Washington St., Monticello, Illinois.

Tobacco Hardens the Arteries, Overtaxes the Heart and Shortens Life

How Dr. Conner, Who Suggests a Simple Test to Find If It Is Hurting You. Can You Stand It?

Dr. Yale Conner, formerly of the Imperial hospital, says: Hundreds of men who smoke and who believe themselves healthy are suffering from progressive organic trouble, such as is guaranteed by ED. PINAUD'S name. You smoke because you cannot help it. If you could never have been induced to start. In either case, if your heart is fluttering, if you have pain in the region of them would soon stop. If your breath is short, if you have habit forming principle in tobacco, but the most dangerous is furfural. It is a deadly poison, which, when taken into the system slowly, but surely affects the nerves, membranes, blood corpuscles and vitality of the heart.

Another effect of tobacco varies with the circumstances and the individual. It causes general nervousness, in the throat, indigestion, extreme nervousness, loss of memory, cold sweats, sensitive and fear, insomnia, etc.; in others it causes bronchial troubles, hardening of the arteries, palpitation of the heart, blindness, cancer, and various affliction known to science.

If you believe in any form you have to acquire these effects by making simple tests: Read a book. If your head begins to bother, nausea and indigestion, or if you cough, your throat is irritated, or if you notice that your throat is dry and parched, or if you have a cough, especially in the morning, before taking your usual smoke, walk up three flights of stairs at a regular pace, then stop. If you find that you are out of breath, if your heart beat is fevered, trembling or irregular, you may be the victim of a functional or organic heart trouble. If you feel that you must smoke or chew to quiet your nerves, you are a slave to the tobacco habit and are slowly poisoning yourself with the insidious deadly drugs, nicotine and furfural. In either case, you have just two alternatives—keep on with your self-poisoning process regardless of the dangers, and suffer the consequences, or rid yourself of the habit and escape the dangers.

You can overcome the craving and stop the tobacco habit in a very short time by using the following inexpensive formula: Go to any drug store and ask for Nicotol. Take one tablet after each meal and in a comparatively short time you will have no desire for tobacco. The craving will have left you. With the nicotine poisoning out of your system your general health will quickly improve.

Note: When asked about Nicotol, one of our leading druggists said: "Nicotol is truly a wonderful remedy for the tobacco habit. It is way ahead of anything we have ever sold before. We are authorized by the manufacturers to refund the money to every dissatisfied customer and we would not permit the use of our name unless the remedy possessed unusual merit." Nicotol is sold in this city under an iron-clad money-back guarantee by all up-to-date druggists, including the Owl Drug Stores. —(Advertisement.

The Public Is Right

in its choice of toilet preparations.

In every community the demand for

ED. PINAUD'S HAIR TONIC

(Eau de Quinine)

and

ED. PINAUD'S LILAC

(Toilet Perfume)

is greater than ever before, as men and women everywhere recognize the superior quality of these famous French preparations. France is without a rival in producing quality merchandise, and the public wants nothing but the best, such as is guaranteed by ED. PINAUD'S name.

If you desire fine, luxuriant hair and naturally turn to ED. PINAUD'S Hair Tonic as your greatest aid. Its delightful use is the best means of insuring the health of your scalp and the life-long beauty and growth of your hair. It is safe and it is guaranteed.

As to Toilet Perfume

ED. PINAUD'S LILAC is in a Class by Itself. One Trial Will Prove it to You.

We are sure we about satisfying your perfume requirements that we take all the risk—buy a bottle of ED. PINAUD'S LILAC and if you are not entirely pleased with it as a perfume for handkerchief, atomizer or bath and also as a refreshing comfort after shaving, return it to your dealer and he will refund your money. The same guarantee applies to ED. PINAUD'S HAIR TONIC. We gladly give you an opportunity to *test* these famous French preparations absolutely without risk.

If you prefer a *trial* bottle send 10c. to ED. PINAUD'S New York offices and we will forward either Lilac or Hair Tonic (or both for 20c.)

PARFUMERIE ED. PINAUD

ED. PINAUD BLDG. NEW YORK

WE BUY 4th LIBERTY BONDS $97 Victory $101

...Savings $4.31 ...Bond Co.

D. T. HORAYASHI'S POISON

For Squirrels, Gophers, Moles, Rabbits, Rats and Mice, etc.

DES-DES MANUFACTURING CO. 202 N. San Pedro St. Los Angeles, Cal.

The Times Sunday Magazine Is One of the Best Published.

WILL PRODUCE MISSING FIVE.

Hanish's Lawyer Promises Children will Appear.

Attempt to Increase Bail of Cult Leader Fails.

"Sun Worshipers" Listen to Heated Debate.

Assurance that the five children who are to appear as chief witnesses against Otoman Zar-Adusht Hanish, self-styled "Master" of the Mazdaznan cult of "sun worshipers," and "Prince of Adusht," will be produced today was given Deputy District Attorney Clark yesterday by Attorney George Beebe and Arthur F. Gault, president of "sun cult."

The five children, against whom Hanish is said to have committed unprintable acts, were sought in vain Monday by State Officer O'Connell and Inspector Carter of the State Medical Board of Examiners armed with warrants. The homes of the parents were locked and the blinds drawn. These facts were published in The Times yesterday, whereupon Messrs. Beebe and Gault appeared at Deputy District Attorney Clark's office and promised to produce the children. The youngsters are Bodo Tahbel, a boy, and four girls, Audrey Ellis Austin, Sofia Tilton, Angelica Sandberg and Linda Gault, a daughter of Arthur F. Gault. The children will probably be turned over to the juvenile authorities.

A request to increase Hanish's bond of $20,000 to $25,000 was denied yesterday by Judge Willis following a heated debate between Attorneys Clark and Beebe at the cult leader's arraignment. The court ruled that the bail should remain as it is until disposition is made of the Justice Court case, which Mr. Clark intimated may be dismissed. The defendant is now at liberty on $10,000 bonds in Judge Willis's court and $10,000, on a complaint charging a similar offense, in Justice Hinshaw's court. He will plead next Tuesday.

During the controversy over bail Dr. Clark asserted that $20,000 is not enough to assure the appearance of Hanish in court for trial. He also stated his belief that the five children have been concealed, as every effort of the investigators to find them has failed. He said the parents are imbued with the idea that the "master" could do no wrong. During the argument a large number of Hanish's "sun worshipers," including women, were in the courtroom.

Attorney Beebe and his associate, F. A. Stephenson, charged that the prosecution is endeavoring to "try the case in the newspapers."

Deputy District Attorney Clark confirmed last night a report that Gault has retained Attorney A. I. McCormick to protect the interests of himself and his daughter, Linda. Gilman Beeler, leader of the local "temple" and self-styled "Doctor of Mazdaznan," stated last night that Oscar Lawler will be associated with Mr. McCormick. Mr. Lawler could not be reached last night, but his friends stated they believe he will not take the case because of other business.

Gault, according to Beeler, was formerly a very prominent business man in Montreal, Can., and a brother of C. Ernest Gault, a Member of Parliament and a stock broker.

FOR BATTLE PRACTICE.

Head of Pacific Fleet Training Division Arrives Here.

Rear-Admiral Spencer S. Wood, commander of the training division of the Pacific Fleet, arrived at the harbor with his staff yesterday aboard his flagship, the cruiser Minneapolis.

He is to remain here until after target battle practice next month. In February the dreadnaughts New Mexico, Idaho, Mississippi and Texas are to have three weeks of this practice.

At present eleven submarines off this port are engaged in target and battle efficiency tests.

BRAUER WILL FILED.

Tailor's Sixty-five Thousand Dollar Estate Left to Widow.

A. K. Brauer, pioner merchant tailor, left an estate of $65,500, according to a will filed for probate yesterday. The date of the death was given as December 30. The estate includes 966 shares of stock in the tailoring company of which Mr. Brauer was head, Liberty Bonds for $500 and real estate. The will leaves the estate to the widow, Mrs. Serena Dorathea Brauer, 2129 West Twenty-first street, mention being made that Mr. Brauer felt certain she will care for two daughters, Irene Henriette and Ruth Adelaide Brauer. The will was filed by C. F. Holland, as attorney for the estate.

CITY JAIL HEARING.

The City Council will meet as the committee of the whole at 1:30 o'clock on January 12, to consider communications and hear verbal statements from various organizations on the conditions at the City Jail.

IF A NIGHTIE COULD TALK!

Note to Husband Expresses Interesting Possibilities in Divorce Case.

"I just put my clothes to soak and among them was the nightie I had at Taft, and I just thought to myself, 'If nighties could only talk.'"

This paragraph is from a letter, an exhibit in the divorce suit of Helena Edith Ross against W. Earl Ross, an oil man, and is alleged to have been written by Leona Harper, named as the other woman.

"I want to make this sort of conduct unpopular," said Judge Taft in granting Mrs. Ross a divorce.

CARNIVAL TO WELCOME CITY'S "WHITE WAY."

Block committees, composed of leading merchants, to have charge of the entertainment features in the various blocks from California to Tenth streets on the night of January 17, when the new Broadway ornamental lighting system is to be dedicated, were announced last night by the Broadway Improvement Association.

The street carnival attending the formal dedication of the new Broadway illumination, which will be among the most brilliant in the world, will be the greatest outdoor night attraction ever staged in Los Angeles, according to Fred W. Blanchard, chairman of the Executive Committee.

Every block along Broadway will vie with the others in offering the greatest attractions, the brightest lights, the jazziest music, the best dancing and the most elaborate costumes.

Mayor Snyder will receive the new lighting system from Chairman Blanchard, and will throw the switch to turn on the lights at a grand stand erected at the south portal of the Broadway tunnel, at 8:30 p.m., January 17.

Preliminary to the turning on of the lights there will be a display of fireworks under the direction of the Los Angeles Fireworks Company.

A concert band will furnish music at the main grand stand, and after the lights have been turned on will lead the procession of officials and guests to the City Hall, where a chorus of 200 will give a concert.

From band stands in the various blocks orchestras and jazz bands will dispense dance music from 8:30 until 11 p.m.

Following are the executive and block committees:

Executive Committee: F. W. Blanchard, chairman; E. Avery McCarthy, George M. Babcock, Glover P. Widney.

Merchants' Committee: Fred Kitts, R. A. Herron, J. K. Adler, B. R. Doige, North Broadway; Max Perlman, W. A. Wolcott, R. J. Busch, C. M. Swinnerton, P. E. Woods, between First and Second; Joseph Spear, Emil Olcovich, George H. Barnes, between Second and Third; Leo S. Jacoby, Frank J. Hart, William M. Klement, Fred Detmers, between Third and Fourth; Harry Philp, C. H. Wolfelt, H. Joe Isaacs, George A. Brock, between Fourth and Fifth; W. A. Faris, A. L. Gude, C. J. Walker, O. C. Vogel, between Fifth and Sixth; J. G. Bullock, Paul A Jesberg, P. M. Young, C. H. Baker, between Sixth and Seventh; Max Isaacs, J. W. Fowler, S. S. Spier, T. H. Gage, between Seventh and Eighth; David Hamburger, Harry H. Culver, A. Kauffman, W. L. Tally, between Eighth and Ninth; P. J. Fitzpatrick, J. Parsons, R. W. Monkman, between Ninth and Tenth.

HANDLEY AGAIN HEAD OF BOARD OF WORKS.

Lorin A. Handley was re-elected president of the Board of Public Works yesterday, this being the eighth year he has held this office. Commissioner P. P. O'Brien was assigned again in charge of the street and engineering departments, and Commissioner Owen McAleer, who remains in office until his successor is qualified, will continue in charge of the supervision of contracts and the shop departments.

HIGH COST HITS POLICE UNIFORM.

Blue will be Worn All Year Because Olive-Drab is Moving Skyward.

Navy blue will be the official uniform for police officers for the entire year of 1920. The Police Commission yesterday approved the recommendation of Chief of Police Home that this be done, because of the high cost of the olive-drab uniforms that have been in use for the summer season.

The CERTAINTY of Vitrified Clay Sewer Pipe

WHEN your sewers are built of Vitrified Clay Pipe, lasting sanitation is a certainty. For the acids and alkalis in sewage or ground waters, sewer gases, rust, electrolysis, or time itself, cannot ever disintegrate and collapse Vitrified Clay Pipe to clog the flow, menace health and necessitate expensive relaying.

The certainty of Vitrified Clay Sewer Pipe has origin in Nature. Clay as it comes from the earth is ready for man to fashion it. Nature has devoted ages to its proper preparation.

The certainty of Vitrified Clay Sewer Pipe is furthered by its modern manufacture, the evolution of a world-old art. Large factories now produce it by unvarying factory methods. Manufacturers of reliability vouch for it.

Clay is shaped with certainty in sixty-ton presses. Clay is then dried with certainty at high, even temperatures, protected from variable weather inside factory walls.

Clay is made doubly certain by days of volcanic heat in kilns. Fire, the infallible inspector, marks any lurking flaw. Fire purges clay of all that is destroyable. Fire *vitrifies* its imperishable remainder into a hard dense *new* ware, *Vitrified* Clay, which naught can penetrate to disintegrate. Lastly, salt is spread on the fire to vaporize and thereby armor the surfaces of Vitrified Clay with a smooth, lasting glaze.

Factory-made and "Tested by Fire," the certainty of Vitrified Clay Sewer Pipe is absolute. Lay to stay with Vitrified Clay!

CLAY PRODUCTS ASSOCIATION, CHICAGO

Clay Pipes of 5,000 years ago, unearthed in perfect preservation from the ruins of the ancient city of Ur in Babylonia, testify how Vitrified Clay never disintegrates.

VITRIFIED CLAY

SANITARY SEWER PIPE

TESTED BY FIRE

Trade Mark

Theaters Amusements—Entertainments

GRAUMAN'S RIALTO

GRAUMAN'S RIALTO
THE WORLD'S MOST BEAUTIFUL LITTLE THEATRE
BROADWAY AT 8TH

Because the heart understands—
that is why over 200,000 people have thrilled to the beautiful love theme as carried out by Gloria Swanson and Thomas Meighan in this photo-drama of destiny, this most sublime of all love stories.

STILL THE TRIUMPH OF THE AGE
"MALE AND FEMALE"
CECIL B. DE MILLE'S MASTERPIECE
6th wonderful week

GRAUMAN'S MILLION DOLLAR THEATER—

GRAUMAN'S MILLION DOLLAR THEATRE
BROADWAY AT THIRD
Mayflower Photoplay Corporation presents
ALLAN DWAN'S
Realart Triumph
Luck of the Irish

You may live a life in an hour—
By seeing this program, brimful of love and laughter and fine humanity, from Arthur Kay's beautifully arranged overture, "The Spirit of Erin" till the last foot of film of "The Luck of the Irish" flickers into a memory. The California girls, the Indian planist and the colonial dances, and other features make up a program of enchantment.
—SID GRAUMAN.

CALIFORNIA THEATER— Main at 8th

Distinctive Presentation By ROTHAPFEL
California THEATRE
WORLD PREMIERE OF THE FIRST EMINENT AUTHORS PRODUCTION
SAMUEL GOLDWYN AND REX BEACH PRESENT
THE CUP of FURY
BY RUPERT HUGHES
Directed by T. HAYES HUNTER, with an All-Star Cast
A most beautiful atmospheric prelude, with scenic and lighting effects, preceding Miss Martha Graham, Interpretative Denishawn Dancer, will be one feature of a program of eight exceptional subjects never before equalled in entertainment value.
AND THE NOTED California Concert Orchestra

STARTING NEXT SUNDAY AT THE CALIFORNIA THEATER
DOUGLAS FAIRBANKS
in "WHEN THE CLOUDS ROLL BY"

MILLER'S—Main Near Ninth
EUGENE O'BRIEN,
ROBERT EDESON & LUCILE LEE STEWART,
In "SEALED HEARTS"
BY EUGENE WALTER.

SYMPHONY—Broadway, Between 6th and 7th

THE ACE OF HEARTS
LEW CODY
in "THE BELOVED CHEATER"
Symphony Broadway between 6th & 7th
Girls, don't forget about the big love-letter writing contest.

CLUNE'S Broadway Theater 638 SOUTH BROADWAY
BRYANT WASHBURN
IN PARAMOUNT-ARTCRAFT PRODUCTION
"TOO MUCH JOHNSON"
BURTON HOLMES — PATHE NEWS — MAGAZINE AND CARTOON
SHOWS—11, 12:30, 2:15, 4:00, 5:45, 7:30, 9:15

SUPERBA—Broadway at Fifth
Second big week of the serial melodrama
THE GREAT AIR ROBBERY
starring Lockleer, king of the air—Al Santell comedy, "Seeing Things," starring Neal Burns—hear Pollock and Melson sing "Smile Dear."

PALACE—7th Street at Broadway
The FLAME of the YUKON
with DOROTHY DALTON

VICTORY THEATER 838 S. Bdwy.
What Is It a Woman Fears Most? See
"THE POINTING FINGER"
STARRING MARY MacLAREN
Also Lyons-Moran Comedy and Neal Hart Western

THEATER DE LUXE
Alvarado, Bet. 6th and 7th Sts. OPPOSITE WESTLAKE PARK
Wyndham Standing in "The Miracle of Love"
MATINEE DAILY—STARTING 1:30.

GARRICK—
Broadway at Eighth. Bargain Mats., 15c and 25c.
NORMA TALMADGE
In Her Latest and Greatest Picture,
"THE ISLE OF CONQUEST."

ALHAMBRA THEATER—
NOW PLAYING—NOW PLAYING
WILLIAM FARNUM
in Wings of the Morning, by Louis Tracy

HIPPODROME VAUDEVILLE— NOW SHOWING
GLADYS BROCKWELL
in "CHASING RAINBOWS"

FLASHES.

MAYFLOWER PROSPERS.

SO SAY ITS CHIEF OFFICERS IN STATEMENT.

By Grace Kingsley.

That the Mayflower Photoplay Corporation is in healthy condition, and not tending toward a state of "dissolution," as rumor has claimed of late, was the positive statement made last night by Messrs. Isaac Wolper, president and general manager, and Benjamin A. Prager, treasurer, who will leave Friday for New York. So far from dissolution, in fact, is the company that it expects to build its own studio, they stated.

"We came West to straighten out certain business details," said Mr. Wolper, "but so far is the organization from dissolution that we are signing additional directors and getting ready for bigger production activities than ever. In fact, we expect to build our own studio, probably next summer, if not before."

Rumors to the effect that directors Allan Dwan and George Loane Tucker were leaving the organization without finishing their contract were branded as all wrong by President Wolper.

"Mr. Dwan has still four more pictures to make for Mayflower and Mr. Tucker has also four. We have the assurances of these gentlemen they will not leave until they have completed their contracts. Mr. Dwan has three pictures in preparation now, all of them equal to 'The Luck of the Irish.' His feature, 'The Scoffer,' has a marvelously timely theme, and I believe will reach the high-water mark. Mr. Tucker is now in New York, but will return as soon as I get back there."

Sid Franklin has been signed up by Mayflower, and will make the series of Robert W. Chambers stories for the screen. He is now in New York conferring with Mr. Chambers on the continuity.

A new director, whom Mr. Wolper designated as "one of the big ones," is to put his signature to a contract with Mayflower within the next few days, if present negotiations pan out as planned. He will work in the West. Three companies are already busy in New York, directed by Charles Miller, Raoul Walsh and Emile Chautard.

In other words, says Mr. Wolper, never was Mayflower in more blooming condition.

Mary to Flit.

That Mary Pickford means to go abroad in the coming late spring or summer, was learned yesterday. Miss Pickford wishes to make two of her stories, written by English authors, in the English atmosphere, and, if possible at the exact locale. These stories are "Little Lord Fauntleroy," by Frances Hodgson Burnett, and "True Tilda," both of which have English subjects.

Miss Pickford will, of course, visit France, and is busy now studying the language of the country with the object of being able to parlez-vous fluently on reaching gay Paree.

Lottie Pickford Films.

Speaking of the Pickfords, Lottie Pickford began work yesterday at Brunton studio with her own company on her first independent production. The young lady looked even prettier than in days of yore, and it appears as if she were getting away to a very good start.

Viola Says Tain't So.

From Viola Dana, Metro star, came yesterday a little wail of denial of the report that she is married to Lieut. Orme Locklear, the noted aviator. Friends of the two have been reporting them to be engaged, but Miss Dana even denies that this relationship exists.

"Mr. Locklear and I are very good friends," said Miss Dana, "but we are not married, and we are not even thinking very seriously about it."

Henry MacRae Heard From.

From far-off China comes to The Times a most interesting letter from the well-known director, Henry MacRae, who at present is touring the world directing a serial for the Universal Film Manufacturing Company. According to Mr. MacRae, he is making scenes and taking photographs in certain sections of China, which happen just now to be very much in the limelight.

"On our way to Peking," writes Mr. MacRae, "we passed through so much talked of Shantung country, where I made several scenes, also some photographs with the still camera.

"The word Shantung means 'East of the Mountains,' and the foremost reason why the Chinese are so worried about the present condition of this particular province is, that it is one of the most thickly populated provinces."

"Even in the mountains, where the population is naturally not so thick as in the valleys and plains, there are 1200 Chinese to every square mile.

"Secondly, it is the birthplace of Confucius, the great teacher, whose tomb is still standing. Shantung is also a very wealthy State. Pekin, which means 'Obedient of Heaven,' is a very wonderful city, full of a brooding sense of destiny. Just outside the gates is a monastery, where they claim to understand the secret of existence.

"By this you will understand that there is wonderful material here for moving pictures, and I am working overtime. I photographed almost every foot of the Emperor's palace. It is like a fairyland, full of wonderful buildings, all hand carved, and other wonders, including the celebrated mile walk, a broad, roofed in marble, cemented promenade more than a mile long. Every inch of the lazuli fretwork of beams and richly-carved eaves beneath the roof is painted in colors and gold leaf. There are a great long bridge constructed of solid marble stretching from an island in the center of Lotus Lake to the shore, a large building of solid bronze, and a number of large bronze lions and dragons over 1500 years old.

"I also made a number of exciting scenes on and around the great wall of China, which stretches over mountains and plains.

"We leave here in two days for Shanghai and sail from there on the 14th inst. for Manila."

Mary Minter Announces.

Mary Miles Minter, the Realart Pictures Corporation star, will complete the picture now in the making Thursday, and will then rest for two weeks, starting on her next production the 24th inst. This, by the way, will be the last production with William D. Taylor directing, as he will then have produced his four pictures for Miss Minter.

All productions following the fourth picture of Miss Minter will be made at the Lasky studio, under a director with a national reputation, say the announcements from the Minter studio.

Ethel Clayton's Idea.

Ethel Clayton, Famous Players-Lasky star, who has just purchased a home in Hollywood, was discussing with her brother, Donald, various potential presents for a relative in the East.

"We might send him a box of oranges," suggested Miss Clayton.

"But we sent him oranges last year and the year before."

"Well, he has a graphaphone; we might send him some records."

"Yes, and they would be sure to get cracked before they could reach him."

The light of a sudden inspiration suddenly shone in Miss Clayton's eyes.

"I have it," she exclaimed. "We'll send him ten pounds of English walnuts."

"Walnuts? Well, whatever suggested walnuts to you?"

"Well, you did, yourself. You mentioned that the records might get cracked, and I immediately thought of walnuts.

"You know," she added disarmingly, "what you said might happen to the records would be perfectly all right for walnuts."

Carewe Returns.

Edwin Carewe, the producer, yesterday completed at considerable cost to himself those scenes in "Rio Grande" in which Arthur Edmund Carew appears, and thus made it possible for the popular favorite to sign a contract with the Lawrence Webber Productions Company and leave for Santa Barbara on location.

Carew's new company has been waiting several days for him to finish his "Rio Grande." The actor had been cast for the leading masculine part in "Children of Destiny," a special production to be made principally at the Robert Brunton studios.

Carew is to appear on the screen in Los Angeles in a fortnight opposite Tsauru Aoki in that star's premier starring vehicle, "The Breath of the Gods."

NEW :: MAJESTIC :: FAVORITE.

Playing in Clever Collier Farce.

Alice Elliott.

UPHOLDS SPECULATORS.

Gotham Judge Declares Ordinance Unconstitutional.

[EXCLUSIVE DISPATCH.]

NEW YORK, Jan. 6.—The city ordinance governing the sale of theater tickets by speculators and the licensing of ticket brokers has been declared unconstitutional by Judge Otto H. Rosalsky in General Sessions. He discharged Leo Newman and Louis Cohen, ticket brokers, charged with violating the ordinance and found guilty in a magistrate's court.

By Judge Rosalsky's decision a ticket broker may now sell theater tickets for whatever price he sees fit. The ordinance, as now drawn, is in direct violation of the constitution, as the theaters are not public enterprise, but those of individuals, the court said.

Judge Rosalsky said the managers alone can stop the high prices asked by agencies and speculators by not entering into contracts with them.

FOR REALTY MEN'S ANNUAL BANQUET.

Members of the Los Angeles Realty Board will hold their annual banquet Saturday evening at the Alexandria. Capt. John D. Fredericks will be the principal speaker.

In addition to the installation of the new board of directors, there will be a programme, including vaudeville acts and music. President Clinten E. Miller, who will preside, will make an announcement of importance in connection with the board's plans for the year, it is stated. The banquet is in charge of a committee composed of Frank Ryan, chairman; W. M. Garland and W. W. Mines.

MISS MORGAN TO STOP AT SANTA BARBARA.

Miss Anne Morgan, daughter of the late J. Pierpont Morgan, and head of the American Committee for Devastated France, will stop off in Santa Barbara en route here, according to word received here yesterday by L. N. Brunswig. Under the present schedule, she is due to arrive here the morning of January 16. While here she will deliver addresses to several women's clubs.

MUSICAL.

SURPASSES IN SONG.

HELEN STANLEY MAKES FINE IMPRESSION AT TRINITY.

By Jeanne Redman.

A concert which attained and, indeed, surpassed the average standard of song recitals was that given at Trinity Auditorium last evening by Helen Stanley, American soprano, well known to New York and Chicago audiences, and to Europe, but new as a recitalist to the Pacific Coast.

Mme. Stanley's voice has been described in many languages and with much florescence of diction, but it may be summed up in a few words, unless one chooses to argue as to its being a soprano. There are, no doubt, opinions upon the subject, for while it has a strong high register, it also has a strong low one, and a quality throughout the range far richer than that of the average soprano.

Even in its highest notes there is a fullness and color which we are accustomed to associate only with a contralto, and there are few sopranos who manage to maintain a perfect pitch in long sustained tones. Mme. Stanley's sense of pitch is rare. Her attack and her finales are invariably true to tone. Her manner of singing is dramatic, as are her interpretations when the subject admits, and her production is, of course, impeccable. There is a complete finesse about her singing which lacks dryness because of the evident enjoyment with which she gives her selections.

The programme was unusually delightful, opening with an elaborate aria from Sarti's "Medora," and a group of short songs, of which Goldmark's "Maiden at the Spring" was particularly lovely. There is something of the Schubert manner in the composition, which caused one to regret that Mme. Stanley did not include something of that composer. A French group, including Debussy, Fourdrain, Widor, Chausson and several others was interesting, but the singer was especially applauded by a good house for the last group in English. Her enunciation is faultless and her encores, of which there was one after every group, were light and charming.

Elimer Zoller accompanied Mme. Stanley very adequately.

AGREE TO VACATE NEEDED PORT LANDS.

MEANS CITY CAN SOON START PROPOSED WORK AT THE INNER HARBOR.

City officials reached a definite understanding yesterday with representatives of the Salt Lake Railroad, the Crescent Wharf and Storage Company and the Blinn Lumber Company regarding the removal of these latter concerns from lands which the city requires that the government may proceed with the work of straightening and widening the channel of the inner harbor.

The gist of the agreement is that the Salt Lake will deed to the city the required land; the city will give such leases as will be necessary to relocate the railroad and the lumber and warehouse concerns. The Salt Lake, in its new location, will still have water-front accommodations for wharves, etc.

Mayor Snyder stated last evening that he is confident all the documents pertaining to the shift of locations will be completed by the 1st of February, so that there may be no further delay on the part of the city in making way for the government work on the inner harbor, for which appropriations are now available.

DODGE JAIL BEANS, IS JUDGE'S ADVICE.

"If you are sent back to the County Jail you may not find the beans so good, for the price is going up," said Judge Willis when he suspended sentence of six months for William Blevins. "If you violate your probation you may have to eat a different kind of bean." The defendant pleaded guilty to petty larceny.

DRAMA.

NEW LEAD ANNOUNCED.

FILLMORE TO LEAVE "CIVVY CLOTHES" CAST SUNDAY.

By Edwin Schallert.

Clyde Fillmore, for many weeks the Capt. McGinnis of "Civilian Clothes," at the Morosco, is to say farewell to the role next Saturday night, and will throw all his efforts henceforward into his motion-picture career, owing to the demands of the contract he recently signed with the Famous Players-Lasky Corporation. His successor is to be Herbert Hayes, who has lately been in the pictures, but who has had extensive experience on the stage as well. Mr. Hayes has already been rehearsing the part.

This will be the second change made in the role of Capt. McGinnis. When the play opened Thurston Hall, who since has been featured in the New York production, appeared in the lead. He was succeeded by Mr. Fillmore. One other role, that of the widow, has had an equal number of interpreters. Marion Vantine, also in the New York production, was followed by Eloise Clement, and just recently Helene Sullivan assumed the part as the successor to Miss Clement.

Donald Bowles, theater manager, estimates that, with the various changes, if he had all the people back who appeared in the play, there would be a sufficient number to make up a new cast. Harlan Tucker and Roscoe Karns dropped out to fill picture engagements and gave place to Joseph Cox and William Austin. There was a shift at the time Tucker left for the Orient, Alfred Whitman assuming his role instead of the brigadier-general, which is now portrayed by Mr. Cox. Charles Geggus is another new member of the cast, having succeeded Russ Dudley.

Since the play has been running both Harry Duffield and Lillian Elliott were taken ill for a short time and their places filled temporarily by Willis Marks and Florence Oberle, respectively.

Eleanor Woodruff, Joseph Corrigan, Joseph Eggenton, Dora Mae Howe, Leta Nelson and several others have never missed a performance since the opening. Miss Woodruff and Miss Howe have both grown old and gotten gray since the play commenced its run, Mr. Bowles declares feelingly.

"When will the run of 'Civilian Clothes' stop?" he queried. "I haven't the least idea. I've done guessing about the play. I'd say off hand that at any rate it will go on for a month longer. But there's no telling it may continue several months. We are looking for a large patronage at present from the winter tourists, which may carry the show well up into the spring."

"Cup of Fury" to Stay.

Arrangements have been made by the Miller theater management to take over "The Cup of Fury," the Rupert Hughes picture now showing at the California, for presentation at Miller's Theater, beginning next Sunday. This feature is one of the Eminent Authors' Productions, a series started by Goldwyn last summer.

Fox Star at Hip.

Gladys Brockwell, the William Fox star, is to open at the Hippodrome today, in "Chasing Rainbows," a story of the West. The vaudeville bill at the theater will include Jule Held's "Childhood Days," a song dance and patter act; Bennet and Bailey in a gymnastic novelty, "The Unexpected;" Thorndyke and Curran in "Joining the Navy," a musical and talking turn; Ralph Seabury, billed as the singing cartoonist; Sylvan and Copeland, black-face comedians, and Charles and Helen Polley, in a variety stunt.

Ida in New Show.

Word from the East is that Ida St. Leon, formerly a local stock favorite, is to have a leading role shortly in a new Morosco production. Miss S. Leon has been playing in "Please Get Married," but that show has now completed its tour and she is to return to New York for the new play.

PICK UP ADD

Meighan Amuses Kiddies.

Thomas Meighan, the dominant "butler-king" of "Male and Female," and the master-crook of "The Miracle Man," is a sentimental bachelor artist in William de Mille's special production of "The Prince Chap." And he is delighted with role.

The reason?

Because Meighan loves children, and in "Prince Chap" he adopts a little girl played by "Peaches" Jackson. The two have a chance to enjoy many an off-stage romp, between scenes.

The story of the film takes the little girl through many adventures until she becomes a young lady, captivating all hearts including that of her guardian. This gives a chance for another child to carry on the part, namely May Giracci, who while she has a few more years to her credit than "Peaches," is not too dignified to engage in an impromptu game of "blind man's buff" with Meighan as the mystified "blind man."

In Neilan Play.

Tom Wilson has been engaged for an important role in Marshall Neilan's production, "Never Get Married," now filming at the Douglas Fairbanks studio. Wilson plays the role of the negro in D. W. Griffith's feature, "The Greatest Question," now showing at Tally's Kinema.

Many Mash Missives.

Love notes aplenty are beginning to arrive, it is stated, in answer to the Symphony Theater's announcement of a contest, with a prize awarded to the writer of the best mash letter to Lew Cody, star of "The Beloved Cheater." The competition is being supervised by the L. J. Gasnier studio in Glendale, and it is said that a chance will be given the successful contestant to appear in the support of Cody in his next picture. The second prize is announced as $25 in cash, and it is further stated awards will be made for the third, fourth and fifth best letters.

His Sartorial Fame Marred.

Bryant Washburn, star of "Too Much Johnson," at Clune's Broadway, had troubles of his own recently during the filming of a scene in his latest picture, "Mrs. Temple's Telegram."

For the purposes of the picture, Bryant, otherwise a model of sartorial perfection, appeared with a large smudge of dust on the sleeve of his coat.

Immediately after the appearance of this smudge every person that approached the genial Bryant took a healthy whack at the spot in a vain effort to remove it.

Washburn finally became so tired of explaining the mission of the dust spot that he moved into a dark corner where he could protect it from well-meaning friends.

McADOO TO QUIT BIG FOUR, IS RUMOR HERE.

"PRESIDENTIAL BEE" BLAMED BY HIGH FILM OFFICIAL, BUT OTHERS DENY REPORT.

Rumors are persisting that William G. McAdoo, legal adviser, is resigning from the Big Four of filmdom. Hiram Abrams, one of the topmost executives of the United Artists' Association, yesterday denied the report emphatically. However, it is the general talk among the wise film people that Mr. McAdoo is out.

As one high official of one of the big companies stated last night, Mr. McAdoo is "cherishing the Presidential bee in his bonnet," and it is for this reason he has withdrawn from the Big Four.

Oscar Price is likewise said to be out of the United organization, but no verification on this report was obtained last night.

Douglas Fairbanks denied the report yesterday, and Charlie Chaplin's representative stated that Mr. Abrams's assistant, Mr. Reed, had absolutely denied the truth of the report at the studio yesterday.

OBTAIN NEW HOME

Pythian Lodges Plan Dedicatory Ceremony on Sunday.

The Pythian Hall Association, composed of four lodges of the Knights of Pythias, has obtained a long lease on the building at 325 South Spring street and will dedicate it as the headquarters of the lodges Saturday night. For more than twenty-five years the lodges have been meeting at 139 South Spring street. The association owners of the building spent more than $50,000 in making it suitable for lodge purposes.

Rooms have been provided in the new building for Gasolia lodge, which meets on Monday night; Los Angeles lodge, Tuesday; Orient, Thursday and Helmet, Friday. Borak Temple, the bureau of relief and the district convention also will have their headquarters in the new building. America Lodge of Fellows, which had quarters in the old Pythian Building, also has moved to the new lodge hall quarters.

DIVIDEND DECLARED BY UNITED EASTERN

The board of directors of the United Eastern Mining Company at the regular monthly meeting yesterday, declared a quarterly dividend of 21 cents per share. The dividend is payable January 31 to stockholders of record at the close of business January 10.

Theaters Amusements—Entertainments

TALLY'S BROADWAY THEATER
323 S. BDWY.
KATHERINE MACDONALD
IN A PLAY THAT SHAMES ALL MEN—DELIGHTS ALL WOMEN
"THE BEAUTY MARKET"
AND CHARLIE CHAPLIN IN "A DAY'S PLEASURE"

TALLY'S KINEMA THEATER
Grand at 7th
Tally's KINEMA
—and some day, when we know enough—we'll run away and get married.
T. L. TALLY PRESENTS
D. W. GRIFFITH'S
INITIAL FIRST NATIONAL PICTURE
"THE GREATEST QUESTION"
Last 4 Days
ADDED FEATURES
PRINCE LEI LANI, "Hawaiian John McCormack"
NEWS VIEWS
KINEMA CONCERT ORCHESTRA
Shows 12:30, 2:30, 4:30, 7:15, 9:15. Matinee, 15c, 25c. Eves., Sun., 25c, 35c.

ANITA STEWART IN OLD KENTUCKY
THEY'RE OFF AT TALLY'S KINEMA NEXT SUNDAY

MASON OPERA HOUSE—
This Week Only
OLIVER MOROSCO OFFERS
The Bird of Paradise
Prices—Eves. ..50c to $2.00
Sat. Mat. ..... 50c to $1.50
Mat. Today, Best Seats $1.00
With Florence Rockwell and the FAMOUS SINGING HAWAIIANS
WEEK STARTING MONDAY, JANUARY 12
John Cort's Sensational Musical Success
FLO-FLO
and her PERFECT '36' Chorus
SEATS TOMORROW, 9:00 A.M.
Mail Orders Now. NIGHTS, 50c to $2.00
MATINEES WEDNESDAY AND SATURDAY, 50c TO $1.50

TRINITY AUDITORIUM—
Philharmonic Orchestra
W. A. CLARK, JR., FOUNDER.
WALTER HENRY ROTHWELL, CONDUCTOR.
"POP" Concert NEXT Sunday 3:00
John Smallman
Tickets, 75c, $1, $1.50, $2. On sale now Trinity Box Office

MOROSCO THEATER— MATINEE TODAY
OLIVER MOROSCO PRESENTS
28TH WEEK
OF THOMPSON BUCHANAN'S RECORD-BREAKING
"CIVILIAN CLOTHES"
WITH CLYDE FILLMORE AND ELEANOR WOODRUFF
NOW PLAYING AT THE MOROSCO THEATER, NEW YORK, AT $2.50
MATINEES, 10c TO $1.50
EVENINGS, 10c TO $2.00

MAJESTIC THEATER— MATINEE TODAY
THE WILKES STOCK CO., IN
AARON HOFFMAN'S SCREAMINGLY FUNNY FARCE
"NOTHING BUT LIES"
NO LIMIT TO LAUGHTER; A CHUCKLING RIOT.
FIRST TIME IN LOS ANGELES
NIGHTS, 8:15: 25-50-75c. MATS. WED. AND SAT., 25c-50c
PHONES, 41133—PICO 940.
NEXT ATTRACTION—"THE COUNTRY COUSIN"

ORPHEUM—
The Best in Vaudeville
AL & FANNY STEDMAN "Pianologuers"
"GEORGIE" PRICE Ont. Rileyisms Juvenile Orpheum Orchestra Concerts
ELIZABETH BRICE in "OVERSEAS REVUE" with WILL MORRISSEY and Co. of 25
CHAS. & HENRY RIGOLETTO
Swanson Sisters & Co. in "Around the World"
MAUD LAMBERT & ERNEST R. BALL
Favorite Singer and Composer
Every Night at 8—15c to $1. Every Day at 2—15c to 75c.

PANTAGES VAUDE ILLE—
MATINEE TODAY AT 2:00
TONIGHT AT 7:00 AND 9:00
"MEET ME AT PANTAGES"
A Tremendously Popular Show with HARRY GIRARD & Co. in a Comedy, "The Luck of a Totem;" JOE WHITEHEAD, the famous Irish Supreme Singers; CHARLES NACK & CO., comedy sketch, "A Night in Venice;" RAYMOND WILBERT, the eminent Xylophonist; and the Universal Weekly, Vitagraph's new serial, "The Invisible Hand," featuring

I Want
from every
knows, or su
100
It will take
the principle
C
with the aid of a
ing where the ner
of the body, and t
the nerves by disp
Chiropractic
fering humanity s
Race. And I wa
I know—just wha
ditions often regar
will be as enthusia
The worse yo
have sought relief
disappointed, the
It does not m
been given to you
to understand the
move that cause.
Then, when
know the reason y
you have the oppo
service or not, as
obligated in any w
Chiropractic
Palmer. His on
developed it from
science, so reliable
for more Chiropr
and largest school
having a resident s
clinic of over 1,00
You can have—ho
1. The same
2. The same
3. The same
Six years conti
known abnormality—
ropractic school, ena
Dr. B. J. Palmer, the acknowl
Daven
Ben Bolt, D. C. 27
Dear Doctor:—
It was very kind of
me. You are one of th
structive Chiropractors.
10,000 like you in our
practic would then move
Chiropracti
BEN
You remember
426 SOUTH SP
PHONE 13307
Member

OBTAIN NEW HOME.

hian Lodges Plan Dedicatory Ceremony on Saturday.

The Pythian Hall Association, composed of four lodges of the Knights of Pythias, has obtained a long lease on the building at 138 South Spring street and will dedicate it as the headquarters of the order Saturday night. For more than twenty-five years the lodges have been meeting at 108 North Spring street. The association and members of the Building Board have spent in $50,000 in making it suitable for lodge purposes.

Rooms have been provided in the new building for Gauntlet lodge, which meets on Monday night; Loyalaise lodge, Tuesday; Silver Star, Thursday and Helmet, Friday. Al Malaikah Temple, the bureau of relief and the district convention also will have their headquarters in the new building. America Lodge of Odd Fellows, which had quarters in the Pythian Building, also has moved to the new lodge home.

DIVIDEND DECLARED BY UNITED EASTERN

The board of directors of the United Eastern Mining Company, at its regular monthly meeting yesterday, declared a quarterly distribution of 21 cents per share. This is payable January 23 to stockholders of record at the close of business on January 10.

S.—Entertainments

ATER

CDONALD —DELIGHTS ALL

ARKET" AT'S PLEASURE."

Grand at 7th

—and some day, en he know enough—he'll n away and get married. T. L. TALLY PRESENTS W. GRIFFITH'S AL FIRST NATIONAL PICTURE "THE GREATEST QUESTION" Last 4 Days ADDED FEATURES: PRINCE LEI LANI, "Hawaiian John McCormack." NEWS VIEWS. CINEMA CONCERT ORCHESTRA.

STEWART IN NTUCKY THEY'RE OFF AT TALLY'S KINEMA NEXT SUNDAY

is Week Only OLIVER MOROSCO OFFERS e Bird of Paradis FAMOUS SINGING HAWAIIAN ONDAY, JANUARY 12 tional Musical Success -FLO CT '36' Chorus ROW, 9:00 A.M. NIGHTS, 50c to $2.00 ND SATURDAY, 50c TO $1.50. Grand Ave. at 9th. From Pasadena L. E. BEHYMER, Manager

"POP" Concer NEXT Sunday 3:15 John Smallma Baritone Soloist. Tickets 25c, 75c, $1.00, $1.50 On sale now Trinity Auditorium Box Office.

MATINEE TOMORROW OSCO PRESENTS OF THOMPSON BUCHANAN'S RECORD-BREAKING SUCCESS "CIVILIAN CLOTHES" AND ELEANOR WOODRUFF. MATINEES, 10c TO 75c EVENINGS, 10c TO $1

MATINEE TODAY 2:0 S STOCK CO., in REAMINGLY FUNNY FARCE BUT LIES ER; A CHUCKLING RIOT N LOS ANGELES. TS. WED. AND SAT., 2:15; 10-30c. 1158—PICO 585. THE COUNTRY COUSIN" BRICE in "OVERSEAS REVUE" With MORRISSEY and Co. of 50 NRY RIGOLETTO CARTHAGE & HIS ARABS Regan & Co. in "Just Back From Over There" & ERNEST R. BALL and Company Today's Headliner and Cast—Tonight 15c to 75c. Phones: 7801-7802 MATINEE TODAY AT 2:15 TONIGHT AT 7:00 AND 9:15 "MEET ME AT PANTAGES" ARRY GIRARD & CO. in the Musical Comedy TEHEAD, the human nut; CARSON & CO., comedy sketch; RAMSDELL & BERT, the unusual fellows; "Hands Up," featuring Tony Austin, Jr.

BEN BOLT, D.C.

I Want 10 Minutes of Time

from every man and woman who knows, or suspects, he or she is not

100 Per Cent. Healthy

It will take me just that long to explain the principle of

Chiropractic

with the aid of a real, human spine, showing where the nerves leave to different parts of the body, and the effect of pressure upon the nerves by displaced bones of the spine.

Chiropractic is the greatest boon to suffering humanity so far known to the Human Race. And I want every one to know—as I know—just what it can do, even for conditions often regarded as hopeless. Then you will be as enthusiastic about it as myself.

The worse your trouble, the longer you have sought relief; the oftener you have been disappointed, the keener I am to see you.

It does not matter what name may have been given to your condition. I want you to understand *the cause* of it and how to remove that cause.

Then, when you are satisfied that I know the reason you do not enjoy Health, you have the opportunity to accept further service or not, as you wish. You are not obligated in any way.

Chiropractic was discovered in 1895 by Dr. D. D. Palmer. His only son, Dr. B. J. Palmer, who has developed it from a crude conception to an enviable science, so reliable that everywhere people are asking for more Chiropractors, is president of the original and largest school in the world, at Davenport, Iowa, having a resident student body of 1,500 and a daily free clinic of over 1,000.

You can have—here in Los Angeles:

1. The same philosophy, or knowing why.
2. The same palpation, or knowing where.
3. The same adjusting, or knowing how.

Six years continuous practice—covering almost every known abnormality—and a training in the foremost Chiropractic school, enables me to offer you the best service.

Dr. B. J. Palmer, the acknowledged head of the Chiropractic profession, writes thus:—

Davenport, Iowa,
27th Sept., 1917.

Ben Bolt, D. C.

Dear Doctor:—

It was very kind of you to remember me. You are one of the very few constructive Chiropractors. I wish we had 10,000 like you in our ranks. Chiropractic would then move to the top.

Chiropractically,
"B. J."

ADJUSTS CAUSE REMOVES EFFECT Chiropractic RESTORES HEALTH

BEN BOLT, D. C.

You remember him, and Sweet Alice? Meet them at

426 SOUTH SPRING STREET (Third Floor Front)

PHONE 13307 HOURS 10 TO 4

Member Universal Chiropractors Association

MRS. LESSER, IN TEARS, ASSERTS NEW IS SANE.

Alienists' Testimony to End Today; Case will be Ready to Go to Jury by Noon on Saturday.

(Continued from First Page.)

noon tomorrow, so that the arguments will begin tomorrow afternoon, at the latest.

TRIAL NEARLY ENDED.

Although, according to present plans, Attorneys Davis, Rush and Richardson will all make pleas for the defense and Mr. Woolwine and Mr. Keyes will speak for the prosecution, it is believed that the arguments and the judge's charge will be completed by Saturday so that the case will be given to the jury before noon on that day.

The prosecution finished its lay rebuttal testimony at 2:40 o'clock, the witnesses including E. C. Lovell and M. W. Moss, both of whom said they were acquainted with New in Glendale. They said he acted as a sane person.

The brief appearance of Mrs. Alice Lesser, mother of Freda Lesser, on the stand yesterday was, from the spectators' standpoint, the most interesting feature of the proceedings of the day, which was the fourteenth in the trial of the case.

GIRL'S MOTHER SOBS.

Mrs. Lesser was on the stand from 9:35 o'clock until 9:45, and though she sobbed and hesitated once almost to the point of collapse as she was walking through the courtroom, once on the stand she had more control of her emotions than when she was on the stand the first time. Her appearance also did not raise the commotion among the spectators that it did when she was unexpectedly brought into the court during the early part of the trial.

Freda's mother testified that New called at the Lesser home three or four times a week from March until July, of this year. Of New the mother testified:

"He acted sane. If I had seen anything insane about him I would not have let him go with Freda. He was just as nice as he could be. I couldn't ask for a nicer man. New told me on one occasion that Freda was just a child and that he was going to make something out of her. Another time he told me that he was going to make her his wife and take her away from me."

TOOK HER AWAY.

At this point, Mrs. Lesser's voice broke, and she added, "He sure did take her away for good, too."

During the testimony of Deputy Sheriff Swan Wilson, Dist.-Atty. Woolwine jumped angrily from the attorneys' table and glaring at Attorney Davis asked, "I want to know if you think for a moment I would do a dastardly thing like that? (take part in any plan to give a witness now in jail his parole in return for testifying for the prosecution.) Am I not to have the protection of the court?"

Mr. Davis denied any intention of seeking a quarrel with or of reflecting on the District Attorney, and the court smoothed things over, upholding Mr. Davis in his right to ask Deputy Sheriff Wilson if he (Wilson) had told Head Trusty Bartley Harvey, a defense witness, that if Hartley would testify that New acted sanely while in the jail, a parole might be arranged for Harvey. Wilson denied making any offer or statement of any kind to Harvey.

SAYS NEW WAS CALM.

Other rebuttal witnesses yesterday were Detective Ben McCann, who said that New was calm and collected when he surrendered, and he believed that his apparence was that of a sane, rational man; A. N. Ashton, who was acquainted with New at Glendale, and said he acted rationally there; Mr. A. Morrison, a newspaper reporter, who said that on the occasions he saw New at the City Jail his actions were those of a rational man.

Morrison said that at one time New exclaimed, "Oh, God, I wish I had killed myself instead of her. All of my life I have done everything wrong. I guess this is the end."

Juror Lewis asked Morrison if he believed that all insane criminals should be put out of existence, as a previous question by Attorney John L. Richardson of the defense had indicated Morrison might believe. The witness replied that he believed that all insane persons, defectives and others who were a "drag on society" should be locked up.

K. D. Palmer, a newspaper reporter, testified that New's appearance when he saw him was that of a rational man, as did also M. Lavine, also a reporter, who has seen New on a number of occasions at the County Jail.

DETECTIVE TESTIFIES.

Detective Joseph Taylor said that when a prisoner at the City Jail New acted sanely, and Detective Herman C. Cline testified likewise that New always appeared to him to act as a sane man.

Detective Cline was asked by Attorney Davis if Cline had said to the newspaper reporters who had testified that to them, New's action had seemed the actions of an insane man, "I don't care what you fellows testified to. I am going to hang this man." Cline said he had joked with the reporters, but that he did not recall whether or not he had said the exact words.

MERRITT JONES HOTEL, life ideal. Overlooking ocean. Ocean Park. Reasonable rates.

OH, Boy! "The Luck of the Irish."

MILLION IS GIVEN THROOP.

Throop College of Technology begins 1920 with a New Year's gift of a million dollars, the largest single donation ever made to a Southern California institution. This important announcement was made yesterday, at the first assembly of the year, by President James A. B. Scherer. While acknowledging his deep appreciation of the handsome gift, Mr. Scherer, nevertheless, made it clearly apparent that the rapidly-growing institution needs still more in the way of endowment and buildings, and that a financial campaign will be waged at once with determination and energy.

While the anonymous donor of the million-dollar contribution to the Throop endowment fund specifies that an equal amount must be obtained from other sources, Throop really needs a total of $3,000,000, President Scherer stated, and the friends of the institution should fully understand that fact. A campaign and building committee, headed by Arthur H. Fleming, Henry M. Robinson and William C. Baker, will immediately push forward plans that have been recently matured, so that 1920 will be a red-letter year at Throop, which will undertake to secure at least an additional $1000,000 within the specified time.

Dr. Scherer was accompanied on his return from the East, yesterday, by Dr. Robert A. Millikan, of the University of Chicago, who comes on a part-time arrangement to give an entire term to the work of physical research at Throop, and also by Dr. Arthur A. Noyes, formerly of the Massachusetts Institute of Technology, who now returns to Throop College to give it his entire time as director of chemistry and chemical research.

The former will be locally remembered for the brilliant series of lectures given at Throop several years ago. The standing of Dr. Noyes in physical chemistry is freshly corroborated by a recent grant to him from the Carnegie Institution of Washington of an annual sum of $3000, to be expended in chemical research, for which the new and fully-equipped Throop laboratories furnish excellent facilities.

Live Long.

Invest in annuities. You will live longer with an income guaranteed for life; reserve all worry. $1000 invested by male, age 60, produces $83.70 per year; at age 65, $115.21; at age 70, $130.80. Annuities also issued to women. For rates at your own age write or phone T. J. Moses, Manager Aetna Life Insurance Company, Fourth Floor Merchants' National Bank Bldg. Main 305.

Take Bell-Ans Before Meals

And enjoy fine good digestion makes you feel

HERE'S A TIP FOR DRY DAYS.

Police Surgeons Say Man Got Drunk on Beef, Iron and Wine.

Beef, iron and wine proved too much yesterday for John Talbot, 32 years of age, of 3212 South Main street, and he landed in the Receiving Hospital on a charge of intoxication.

Police officers found Talbot sound asleep beneath an automobile at Eighth and Spring streets. A large bottle of beef, iron and wine tonic was clutched by one hand. Believing the man a suicide police rushed him to the Receiving Hospital. Surgeons who examined him declared him intoxicated.

Annual Clearance SALE of Obrikat-Meyer FURS

Offering the most extraordinary fur buying opportunity in the history of Obrikat-Meyer!

Nothing is reserved. Our entire stock of exquisite furs awaits your selection, at prices that would ordinarily be *less than manufacturer's cost!*

Obrikat-Meyer have been the leading furriers on the Pacific Coast for more than forty years. These drastic price reductions are made possible *only* through their superior buying and manufacturing facilities.

If you contemplate the purchase of a fur—whether an elaborate creation or a smaller, less expensive garment—you will find the "very fur of your dreams" in the display rooms of Obrikat-Meyer.

A Catalogue of Furs for Out-of-Town Customers. Write for it.

Three Stores

Branch Store Third and Hill

Obrikat-Meyer FUR COMPANY LEADING FURRIERS 412-414 W. Seventh St. Phone Pico 660

In San Diego U. S. Grant Hotel Building

The Times First Financial and Market Page

DAILY TRADE TALK.

Some Remarkable Statistics; New Bond Issues; Living Costs.

BY CHAPIN HALL.

Secretary Smith, of the Los Angeles Clearinghouse Association, authorized a statement last evening showing the condition of the banks of Los Angeles as of January 1, together with other interesting vital statistical information which emphasizes more clearly than has yet been done the marvelous development of this city in 1919.

The twenty-six banks in Los Angeles, at the close of business, December 31, had $383,252,411.88 in deposits, a gain for the year of $116,162,908.31. Loans and investments totaled $313,943,023.23, a gain of $68,761,134.15. The capital represented in these financial Gibraltars were $17,800,000, a gain of $1,150,000. Surplus and undivided profits were $13,821,220.83, a gain of $1,103,016.62. Total resources were $436,861,623.24, a gain of $101,427,187.47. Dividends paid to stockholders covering only a six-month period amounted to $1,011,248, a gain of $278,973. Interest paid depositors, also for a six-month period, $2,598,572.69, a gain of $423,524.46.

General statistics compiled through the same source reveal bank clearings of $2,339,401,197.64, a gain of $792,335,245.69. Postoffice business for the year amounted to $3,271,549.96, a gain over 1918 of $201,089.05 in the face of a reduction in first-class postage rates of approximately one-third, and a gain over 1916 of $1,023,857.96.

Building statistics covering a five-year period are as follows:

1915	(3314)	$ 6,755,735
1916	(7045)	15,036,045
1917	(6691)	16,932,082
1918	(4351)	8,678,862
1919	(13,344)	28,253,619

The population in March, 1916 is given at 550,000; in March, 1917, at 575,000; in March, 1918, at 590,000; in March, 1919, at 600,000, and in January, 1920, estimated at 675,000.

Two banks have deposits in excess of $50,000,000; the Security Trust and Savings with $74,427,-230.76 and the First National with $51,452,561.14. Those having $25,000,000 and less than $50,000,000 are the Los Angeles Trust and savings with $38,061,402.24; the Citizens' National with $38,548,438.83; the Guaranty Trust and Savings with $29,355,670.36; the Merchants' National with $26,504,565.97; the Farmers' and Merchants' with $25,974,056.67. Between $10,000,000 and $25,000,000 are the Home Savings with $13,829,035.72; the Bank of Italy, branch with $16,258,943.87; the Hibernian Savings with $12,869,-480.09. The Citizens' Trust and Savings and the Security National are next on the list with $9,555,-811.64 and $8,978,718.10, respectively.

New Bond Issues.

Three new bond issues, not included in their January list of offerings, have been placed on the market by S. W. Straus & Co., safeguarded by the Straus plan, which provides that one-twelfth of the principal and interest shall be deposited monthly toward payment of the obligations.

The Ritz-Carlton interests will construct a new fifteen-story hotel on the boardwalk in Atlantic City, and for this purpose a bond issue of $4,500,000 is offered. These bonds, which bear interest at the rate of 6 per cent., mature serially from three to eighteen years. The borrowing corporation will pay the Federal income tax to the extent of 4 per cent. of the normal tax. The bonds constitute a direct obligation on the Ritz-Carlton Company, which has hotels in London, Paris, Rome, Naples, Evian les Bains, Buenos Ayres, and New York.

The company is also floating an issue for the construction of the Victor Building, an eight-story steel and concrete office and store building in Cleveland. The bonds are 6 per cent., maturing annually from two and one-half to twelve years.

The Sovereign Apartment Hotel, to be erected in Chicago, is also being financed under the Straus plan. The bond issue, bearing 6 per cent., will constitute a first mortgage on the property. The bonds are callable at 102 and interest.

Incorporation Record.

A new record for the number of companies incorporated in California was established in 1919, when 3721 companies filed articles, an increase over 1918 of 943. The total capitalization represented was $625,-132,846.

Asparagus and Celery.

From Sacramento comes the word that canneries are contracting for next year's asparagus crop at from 6 to 8 cents per pound. Last season the range was from 3 to 6 cents, and the new scale gives little encouragement to look for a lower retail price of this commodity, although the acreage has been greatly increased and now totals over 12,000 acres. Celery shipments from the Sacramento country are averaging fifteen carloads daily, and more than 400 carloads have already gone east this season.

Listed Securities.

A. W. Coote has issued a booklet containing a complete directory of western securities listed on the Los Angeles Stock Exchange. The brochure contains the history of each company listed with its official family, place of business, capitalization, dividends, assets, price range of stock and other pertinent facts of interest, making the compilation of peculiar interest to the investor.

Investment Market Trend.

The present stock market has been sized up as a problem in probabilities by an observer who deduces that the weight of probability seems to tip the scales in favor of improvement in prices, although he admits that such a conclusion involves some guesswork, but is based on the probable enactment of a fair railroad bill, the enactment of some kind of a treaty and the cessation of selling to establish losses with the subsequent buying back.

Heavy Clearings.

Although the period immediately following the holidays is usually a quiet one in financial circles, Los Angeles bank clearings are setting a great pace. They have not fallen below $12,000,000 for any day this year, and several times have topped $13,000,000. The answer, of course, lies in the additional business passing through the clearinghouse because of the establishment of the Federal reserve branch bank, and, inasmuch as San Francisco will lose proposition to the Los Angeles gain so far as this gain is related to the Federal reserve bank, the condition is favorable for a year's total which will exceed even the remarkable record of 1918.

Few Calendars.

Bank and business calendars, which, a few years ago, flooded the mails, and turned offices into picture galleries, are conspicuous this year by their absence, and some have been reduced to the cruel and unusual necessity of purchase. The pendulum has swung to the other extreme and the high cost of paper, printing and art have combined to do away with a well-established custom.

Union Oil Dividend.

The board of directors of the Union Oil Company has declared a regular quarterly dividend of $1.50

(Continued on Ninth Page.)

LATEST PRICES ON BUTTER AND EGGS.

LOS ANGELES, Jan. 6.—Butter, creamery extras, Produce Exchange closing price, 65 per pound.

Eggs—Fresh extras, Produce Exchange closing price, 58 per doz.; case count, Produce Exchange closing price, 53 per doz.; pullets, Produce Exchange closing price, 50 per doz.

Cheese—California flats, 28 per lb.

SAN FRANCISCO, Jan. 6.—Butter, unsettled; creamery, higher than extras, 69½@70; creamery extras, 68½@69; firsts, 60½@67½. Eggs, steady; fresh gathered extras, 83; extra firsts, 81@82; firsts, 78@80. Cheese, easy, unchanged.

CHICAGO, Jan. 6.—Butter, higher; creamery, 52@65. Eggs, higher; receipts, 1418 cases; firsts, 68; ordinary firsts, 50@65; at mark, cases included, 64@67; refrigerator firsts, 48½@48¾; refrigerator extras, 50@50½.

KANSAS CITY, Jan. 6.—Butter and poultry unchanged. Eggs, 1 cent higher; firsts, 59; seconds, 43.

LATEST NEWS OF FOOD PRCES.

Predictions of wholesale prices of $6 per hundred weight for potatoes made by some of the local wholesalers and jobbers last November seem to be materializing. Since Monday potatoes have advanced wholesale 15 cents per hundred weight for Burbanks and 25 cents per hundred weight for russets. Retail prices are also showing in upward tendency. While many of the retailers are still selling Burbanks at four pounds for 25 cents, the price which has ruled for the last three weeks, some of the retailers yesterday advanced their price to two pounds for 15 cents. No general advance in retail prices has yet occurred.

The unusually high price for potatoes at this season is due to the fact that the crop has been too small to meet the demand. The cold weather in the northwest and the middle west has also done much damage to the storage holdings and to the shipments in transit, which, on account of freezing, have had to be resorted. While the bulk of the available supplies have escaped freezing, the damage has been extensive enough, dealers claim, to further complicate the situation. If the $6 per hundred weight level is reached, the consumer will pay 8 or 9 cents per pound for potatoes before the winter is over.

FINANCIAL.

OFFICE OF THE TIMES.
Los Angeles, Jan. 7, 1920.

Bank clearings yesterday were $12,385,005.67, an increase of $5,449,808.42, as compared with corresponding day in 1919.

	1920.	1919.	1918.
Monday	$12,808,411.43	$6,316,196.75	$5,436,099.33
Tuesday	12,385,005.67	6,935,197.25	4,817,953.30

LOCAL STOCK EXCHANGE.

[Following were the closing prices and sales, as posted yesterday at the Stock Exchange, ground floor, J. W. Hellman Building.]

BANK LIST.

	Bid.	Asked.
Citizens' National Bank	$207.50	
Commercial National	175.00	$220.00
Farmers' & Merchants' Nat.	307.50	315.00
First National	493.00	525.00
Guaranty Tr. & Sav.	270.00	285.00
Hibernian Savings Bank	175.00	
Home Savings Bank	190.00	
Merchants' National	190.00	200.00
Security Tr. & Sav. Bank	305.00	195.00
Union Bank & Trust Co.	135.00	315.00
U. S. National Bank	160.00	150.00
		190.00

BOND LIST.
(With Accrued Interest.)

	Bid.	Asked.
Associated Oil Co.	99	101
Home Telephone Co.	85	90
Home Tel. Co., 1st Refg.	85	90
Huasteca Pipe Line	82	88
L. A. Gas & Elec. Co.	76	80
L. A. Pac., 1st Con. Mtge.		96
L. A. Pac. Ry., 1st Refg.		90
L. A. & Pasadena Elec. Ry.	84	87
L. A. Railway Co.	91	
L. A. R. R. Corp. 5s	70	
L. A. Traction Co. 5s	50	90
Mission Trans. & R. Co.	98	101
Nationas Co. of California	75	80
Pacific Electric Ry. Co.	72½	75½
Pasadena Home T. & T. Co.	85	89
Prod. Transportation Co.	98⅝	100
S. Monica H. T. & T. Co.	41	
Union Oil Co.	95½	
Union Transportation Co.	99	

LIBERTY BONDS.
(With Accrued Interest.)

	Bid.	Asked.
1st Liberty 3½s, 1917	99½	
1st Liberty Conv. 4s, 1917	92⅝	
1st Liberty Conv. 4¼s, 1918	92½	
2nd Liberty 4s, 1918	92⅝	
2nd Liberty Conv. 4¼s, 1918	92⅝	
3rd Liberty 4¼s, 1918	94¼	
4th Liberty 4¼s, 1918	94¼	
Victory 4¾s	98⅝	

INDUSTRIAL LIST.

	Bid.	Asked.
California Delta Farms	$ 64.00	$ 64.75
California Hospital	35.00	
California Packing pfd.	122.00	
California Packing com.	94.00	96.50
Consolidated Rubber	68.00	
Globe Gr. & Mill Co.	185.00	194.00
Globe Gr. & Mill pfd.		
Goodyear 7% pfd.	99.75	
Hutchinson Sugar P. Co.	91.50	
L. A. Athletic Club	29.75	
L. A. Investment Co.	6.00	14.00
Occidental Life	.98½	1.00
Pacific Cotton Mills pfd.	98.75	100.00
Pacific Mutual Life	99.00	99.00
S. Joaquin L. & P. pfd.	70.00	
S. Joaquin L. & P. com.	9.00	
S. Cal. Edison pfd.	101.00	
S. Cal. Edison com.	87.50	
Sun Drug Co.	.85	1.07
Union Sugar Co.		61.00

OIL LIST.

	Bid.	Asked.
Amalgamated Oil	$102.12½	
American Crude Oil	.29½	
Associated Oil	120.00	
Brookshire Oil		129.50
Central	.20¼	
Continental Oil	1.47½	
Crown Oil Co.	.11	
Fullerton Oil	.05½	
Gen. Pet. pfd.	2.00	
Ort	103.00	2.05
Jade Oil Co.	164.50	165.00
Mascot Oil	18¼	
Midway Northern	2.30	2.35
Mt. Diablo	.46	
Noel Oil Co.	1.31	
New Penn. P. Co.	.12¾	.13¼
Olinda Land	.34	
Premier Oil Co.	.51	.55
Republic Pet. Co.	.50	
Rice Ranch Co.	.36¾	.36¾
Ryan	6.00	
Union Oil of Delaware	189.25	190.00
United Oil Co.	37.12½	37.75
Victor Oil	.92½	
White Star Oil Co.	.08¼	.07½

MINING LIST.

	Bid.	Asked.
Ajutman District—		
Arizona Xmas Beed	$ .01	
Adams Mining	.01½	$ .01¾
Argo Mines	.12¾	.13
Big Jim Cons. Mining	.04¾	.04¾
Black Range Mining	.05	.05
Boundary Cone	.01¼	.02
Gold Dust	.00¼	
Gold Ore Mining	.04	
Gold Road Bonanza	.01¾	.04¼
Lexington Arizona Mining	.08	.09
Lucky Boy	.04½	.05
Nulla Mining	.04¾	.05½
Ostman United	.02½	.02¾
Sunnyside	.05½	.05¾
Telluride Mining	.17½	.10
Tom Reed	1.77½	1.80
United Eastern	4.25¾	4.35
Other Districts—		
B. Hawk Tungsten	.39	
Bow Gold Mining	.13	
Divide Syndicate	.05¾	
Gold Reef	.12½	
Hecla Mining Co.	4.60	4.65
Natomas Company	14.00	
Oro Amigo	.01¾	.04
Richmond Mining & Milling	.15	
Virginia Louise Mining Co.	.20	
Yellow Pine	1.18	

SALES.

Morning session: 5 Amalgamated Oil at 100.00; 1000 Argo Mines at .12; 2000 American Crude Oil at .32; 20 Associated Oil at 119.00; 2000 Big Jim Mining at .04½; 1000 Bow Gold Mining at .13; 10 General Petroleum at 104.50; 1000 Gen. Pet. rights at 12.50; 1000 Gold Ore Mining, 8 at .04¼; 3000 1000 Gold Ore Mining, 8 at .04¼; 3000 Hecla Mining at .04¾; 1000 do. at .04¾; 5 L. A. Investment at .06; 1000 do. at .04¾; 1000 Liberty Loan 4s, 1917, at 91½; 2 $100 2nd Liberty Loan 4¼s, 1918, at 92½; 4 $100 3rd Liberty Loan 4¼s, 1918, at 94¼; 1 $1000 do. at 94¼; 2 $500 do. at 94¼; 10 $100 4th Liberty Loan 4¼s at 92¾; 3 $1000 do. at 92¾; 7 $100 Bonds at 93½; 300 Mascot Oil at 2.30; 500 National Pacific Oil at .13; 9000 Oatman United Gas. Drug at .03; 10 Union Oil of Delaware at 37.50; 500 United Oil at .92½; 2000 do. at .92½; 2500 do. at .92; 2500 do. at .92; 1000 do. at 92⅝; 1000 do. at 92¾; 2 Union at 190.00; 10 do. at 190.75; 28 do. at 191.00; 10 do. at 190.25; 500 Yellow Pine at 1.18.

Informal: 35 General Petroleum at 104.50; 300 Gen. Pet. rights at 12.50; 80 Goodyear 7% pfd. at 99.25; 70 do. at 99.50; 15 $1000 2nd Liberty Loan Conv. 4¼s, 1918, at 92½; 40 $1000 4th Liberty Loan 4¼s at 93; 1000 Jade Oil, 5 at .20, at .18½; 4500 Republic Pet. at .50; 100 United Eastern at 4.20; 1000 United Oil at .92½; 100 United Oil Bonds at 95½; 29 United Oil of Delaware at 37.25.

Afternoon session: 5 Amalgamated Oil at 101.00; 5 do. at 101.50; 1000 Adams Mining at .01¾; 20 Associated Oil at 118.50; 200 do. at 119.75; 10 do. at 113.50; 30 do. at 120.00; 1000 Argo Mining at .12½; 1000 Big Jim Cons. Mining at .04¾; 250 Central at .20¼; 1000 Gen. Pet. rights at 12.50; 5 do. at 13.00; 1000 Gold Road Bonanza at .01¾; Investment at .90; 1 $50 2nd Liberty Loan 4s, 1917, at 91½; 1 $50 2nd Liberty Loan 4¼s, 1918, at 92¼; 19 $100 3rd Liberty Loan Conv. 4¼s, 1918, at 94¼; 2 $50 do. at 94¼; 2 $500 do. at 94¼; 1 $500 do. at 94¼; 2 $100 Bonds at 94¼; 1 $1000 do. at 94¼; 1 $100 Victory 4¾s at 98¾; 25 $100 do. at 98¾; 1 $1000 do. at 98¾; 2000 Ostman Oil at .02¾; 2000 Republic Petroleum at .17½; 200 Tom Reed at 1.75; 6 Union at 92½; 310 United Eastern at 4.20; 500 do. at 4.22½; 100 do. at 4.25; 500 do. at 4.22½; 3000 United Oil at .92½; 2000 do. at .92½; 1000 do. at .92¾; 150 do. at .91; 2000 do. at .92¾.

ESTIMATE OF GINNERS HITS COTTON MARKET.

FEDERAL RESERVE BOARD STATEMENT ALSO CAUSES FALLING AT MIDDAY.

[EXCLUSIVE DISPATCH.]

NEW YORK, Jan. 6.—The cotton market early today was affected by a rumor that the Ginners' Association estimate of the ginnings representing 643,000 bales for the period, a large total. In addition to local and Liverpool selling there was considerable southern hedge pressure under which prices were partially 40 points lower in New York, near deliveries showing the greatest loss.

The market broke sharply around midday on the Federal Reserve Board statement, selling off to 25.58 cents and July to 32.75 cents, or 100 to 125 points below last night's closing figures. Liquidation was very active for a time and there was also southern selling but trade interests bought at the decline.

	Open.	High.	Low.	Close.	Previous close.
January	28.00	28.50	27.30	27.70	28.40
March	27.45	28.03	25.55	26.07	26.83
May	27.00	27.55	25.80	26.32	26.93
October	30.25	30.62	29.40	29.72	30.40
December	30.35	30.80	30.00	30.25	30.95
New Orleans—					
January	29.45	29.70	29.10	29.40	29.80
March	27.00	27.75	27.00	27.25	27.90
May	26.70	26.92	25.71	26.02	26.70
July	24.15	24.15	23.53	23.72	24.45
October	30.70	30.85	30.00	30.10	30.90

NEW YORK SPOT COTTON.

[EXCLUSIVE DISPATCH.]

NEW YORK, Jan. 6.—The local market for spot cotton was quiet and unchanged at 29.25 cents for middling uplands. Southern spot markets: Galveston, 42.50 cents; Southern spot markets: Galveston, 42.50 cents; New Orleans, 41 cents; Savannah, 39.50 cents; Augusta, 40.50 cents; Memphis, 40 cents; Houston, 44.25 cents; Little Rock, 40.50 cents.

LIGHT RECEIPTS KEEP PRODUCE MARKET FIRM

WIDE SPREAD OF PRICES IN EVIDENCE; POTATOES ADVANCE AGAIN.

A slow demand for all varieties of produce on the local market yesterday failed to weaken the price list to any extent, for the most part prices remained firm at Monday's quotations. The fact that receipts from the country were small, while the carlot arrivals were only moderate in quantity contributed toward a steady market. For lettuce and cauliflower of good quality the market was very firm, but due to the poor quality of a large part of the offerings, the price range was wide. Fancy local cauliflower held steady at Monday's prices but some of the poorer offerings sold as low as 60 cents per dozen heads. The low range per field crate was from $1 to $1.25. Fancy lettuce was a little higher yesterday, owing to the scarcity of this grade, with field crates showing an advance of 25 cents each. Hot house cucumbers ranged from $1.25 per dozen for the poorer grades to $3 for the extra fancy quality. The bulk of the offerings grade well up to standard however, and consequently the higher price sales for the most part. Wholesalers again advanced their prices for potatoes, fancy Burbanks going up to $5.15 and $5.50 per 100. Russets were quoted at prices ranging from $4.85 to $5.25 per 100. Bakers and fallows stock remained unchanged at the preceding day's quotations. Very few sales of potatoes were made in the carlot market, but a peculiar condition existed in that sales of Burbanks were made as high as $5.25 in carload lots, while Red Bags sold for $5 per 100.

DAILY MARKET REPORT.

These are the actual prices obtained yesterday by Los Angeles wholesalers from their sales to retailers, peddlers, hotels, restaurants, cafeterias, etc. Terms—Cash on the walk:

APPLES—No carlot arrivals. California: Arkansas Belleflower, 1.85@2.00, mostly 1.90@2.00; Black Twigs, 1.50@1.75; loose, 40@45c per lb.; Glen Needles, 2.25@2.75; White Pearmains and Yellow Newtown Pippins, 2.00@2.25 box; Delicious, 2.50 box; loose, 6@7 per lb.; Newtown Pippins, 2.00@2.25; Pearmains, 40@; Winesaps, 1.90@; Northern Jonathans, extra fancy, 4.00@5.00; fancy, 3.25; choice, 2.50@2.60; loose, per lb., 7@8c; Spitzenburgs, extra fancy, 4.00@5.00; fancy, 3.25; choice, 2.50@2.75; 6¼@7½ per lb.; Delicious, extra fancy, 4.00; Ben Davis, per lb., 5; Pippins, 3.00@3.50; Winter Bananas, extra fancy, box, 4.00@4.25; fancy, 2.50; Rhode Island Greenings, 2.50 box; Gravensteins, 2.50@3.00 box.

BANANAS—No carlot arrivals. Per lb., 8@9½, mostly 8.

BEETS—Per dozen bunches, 45@50; per lb., 4@5; sacks, 2.50@2.75.

CABBAGE—Market strong. Per lb., 2½@3½c; per cwt., best, 3.00@3.50; others, 2.50@2.75; sacks, 3.00@3.25.

CARROTS—Per dozen bunches, 35@40; per lb., 3c; sacks, 1.50@1.85.

CAULIFLOWER—Market slightly stronger. Local stock, per dozen, best, 1.00@1.10; others, 60@75; field crates, 1.35@1.80; others, 1.00@1.25; some best, 2.00@2.25.

CELERY—No carlot arrivals. Market steady little change in prices. Local and Northern, per dozen bunches, 1.35@1.50; crates, 5.00@6.00; fancy shipping stock, 6.00@7.00; best, high as 8.00.

CHICORY—Per dozen bunches, 45@50.

CRANBERRIES—No carlot arrivals. Massachusetts; Late Howes, barrels, 18.00; Washington, one-third barrel boxes, 4.00@4.25.

EGGPLANT—Scarce; best, 10@12 per lb.

GRAPES—No carlot arrivals. Supplies scarce, demand and movement moderate; market firm. Local and Northern, from storage, mostly Tokays, 16@20; Black Cornichons, 18@20; Red Emperors, 15@16; crates, 3.50@4.00.

GRAPEFRUIT—No carlot arrivals. California: Porterville and Imperial Valley stock, mostly 2.50@4.25. Local, 2.00@2.50.

LEMONS—No carlot arrivals. Market weaker. Valley stock, fancy packed, 2.25@2.50; loose, 2.50 @3.00; juicy, 2.00@2.50. Local stock, packed, 2.00@2.50; loose, 2.00@2.50 per box, 3 per lb.

LETTUCE—No carlot arrivals. Market stronger, prices slightly higher. Per dozen, 45@60; Romaine, 30@40; mixed in quality and condition, 1.50@1.75; others, 1.00@1.25; best shipping stock, 2.00@2.25.

ONIONS—No carlot arrivals. Market steady to movement moderate, market stronger, prices higher. Homegrown and Stockton, White Globes, per cwt., 5.50@6.00; Yellows and Browns, 4.00@4.50; Reds, 6.00.

ORANGES—1 car California arrived. Navels 4.00@5.00 box. Local stock, packed, 3.00@4.00; others, 1.65@2.00; per dozen; 40@50c; sacks, 2.25@2.75.

PEARS—No carlot arrivals. Market dull. California: Winter Nelis, 3.75 box; Nicks, 1.75.

PEAS—Local stock scarce; per lb., 15@17; poorer, wide range in price, 8@15.

PEPPERS—No carlot arrivals. Supplies very light. Log boxes, wide range, Bells, mostly 10@12; poorer, low as 10@12; Chilis, best, 15@16 per lb.

PERSIMMONS—No carlot arrivals. Valley stock, per lb., 6@15. Local, mostly 12@14, according to size.

PINEAPPLES—18@20 per lb.

POMEGRANATES—No carlot arrivals. Valley stock, 2 per lb., 40@45; half-boxes, 2.25.

POTATOES—4 cars California, 2 cars Idaho, 1 car Washington arrived. New stock: Stockton Burbanks, 5.15 per cwt.; Russets, 4.85@5.25; bakers, 5.50@6.00; fallows, 5.00@5.50; Red Bags, 5 per box, 1.60@1.75. Local White Rose, 4.50@5.00.

RHUBARB—Local stock scarce; per box, 1.15@1.25; few best high as 1.50.

SPINACH—Per crate, 1.25@1.40.

SQUASH—Hubbard, 2.50@3.50 per cwt.; 2@2½ per lb.

SWEET POTATOES—Market stronger. Log, 1.25@1.50; per cwt., 3.75@4.25.

TANGERINES—California stock, 8@10 per lb.

POULTRY—Prices to producers:

Hens, 3 lbs. and under, per lb.	$ 28
Hens, 3 lbs. and up to 3½ lbs., per lb.	32
Hens, over 3½ lbs. and up, each, per lb.	34
Hens, colored, 4 lbs. and up, each, per lb.	34
Broilers, 1 to 1½ lbs. each, per lb.	35
Broilers, over 1½ lbs. each, per lb.	32
Fryers, 2¼ to 2 lbs. each, per lb.	35
Roosters, soft bone, over 3 lbs. and up, lb.	30
Stags, per lb.	25
Old cocks, per lb.	25
Ducklings, Pekins, 3½ lbs. and up, each, lb.	32
Ducklings, others than Pekins, 3½ lbs. and up, lb.	30
Ducks, old, 3½ lbs. and up, each, per lb.	30
Geese, per lb.	25
Young Tom turkeys, 12 lbs. and up, lb.	44
Hen turkeys, dressed, 7 lbs. and up, each, per lb.	41
Hen turkeys, 5 lbs. and up, each, per lb.	40
Young Tom turkeys, dressed, 12 lbs. up, each, per lb.	41
Old Tom turkeys	40
Old Tom turkeys, dressed, per lb.	40
Squabs, over 9 lbs. and up, per doz., lb.	45
Squabs, over 9 lbs. and up, per doz., lb.	47
Old pigeons, per doz.	45
Belgian hares, 3 to 8½ lbs. each, per lb.	17

LATEST ALFALFA PRICES.

The alfalfa market yesterday was slow. According to the quotations given out at the office of the Alfalfa Growers of California, the following prices ruled f.o.b. Los Angeles: Choice alfalfa, $7.00@30.00; No. 1 alfalfa, 32.00@37.00; standard and alfalfa, 33.00@37.00; choice alfalfa, 40.00@41.00; standard dairy, 35.00@38.00; No. 1 dairy alfalfa, 32.00@35.00.

CORN ADVANCES TO A NEW HIGH RECORD.

HEAVY BUYING, ESPECIALLY ON THE BREAK, BRINGS GAIN TO OATS AND RYE.

[EXCLUSIVE DISPATCH.]

CHICAGO, Jan. 6.—Heavy buying of all grains, especially on the breaks, absorbed the selling by longs and the bearish local element and forced the latter to take the buying side at the last making the highest prices for corn at the close with gains of 2 to 2¾ cents while oats and rye made new gains for the season, oats gaining ⅛ to ¾ cent and rye ¾ cent in Chicago.

The general run of news on grains was more bullish than for some time past and while there were heavy realizing sales after a sharp bulge early that carried May oats 1¾ cents from the top, the local element got short at the bottom and advanced prices to a new high on the greatest movement in buying the grain back. In all it was a most unsatisfactory market with rapid fluctuations. The close was at the top.

Corn—	Open.	High.	Low.	Close.
January	1.27¼	1.30¾	1.27¼	1.30¾
May	1.33	1.36¾	1.34½	1.36⅝
July	1.33¼	1.34¾	1.32¾	1.34⅝
Oats—				
May	.84½	.85	.83¾	.84⅝
July	.77⅝	.77⅞	.74⅝	.77⅞

NEW YORK, Jan. 6.—Wheat, spot, firm; No. 2 red, 2.65 f.o.b. steamer New York; Corn, spot, firmer; No. 2 yellow, 1.67¾ and No. 2 mixed, 1.66¾ c.i.f. New York ten-day shipment. Oats, spot, steady; No. 1 white, 1.00.

PRODUCE RECEIPTS IN SAN FRANCISCO.

[BY A. P. NIGHT WIRE.]

SAN FRANCISCO, Jan. 6.—Receipts: Flour, 840 quarters; wheat, 1600 centals; barley, 2265 centals; oats, 277 centals; hay, 50 tons; beans, 1824 sacks; potatoes, 6010 sacks; hides, 5200 in number; wine, 67,345 gallons; rice, 21,187 bags.

Quiet unchanged.

Hay, wheat or wheat and oat, 23.00@27.00; tame oat, 25.00@28.00; wild oat, 21.00@24.00; barley, 21.00@24.00; alfalfa, 22.00@28.00; stock hay, 18.00@21.00; barley straw, 50@80 bale.

Bell peppers, 10@13; potatoes River White, 4.75@5.00; Salinas, 5.00@5.25; beans, green, 7@8½c; turnips, per sack, 1.50@1.75; lettuce, southern, 2.00@2.50.

SAVANNAH NAVAL STORES.

[BY A. P. NIGHT WIRE.]

SAVANNAH, Jan. 6.—Turpentine firm, sales, 111; receipts, 87; shipments, 54; stock, 14,435.

Rosin firm; no sales; receipts, 493; shipments, 372; stock, 60,084.

Quote: B, 16.50; D, E, F, 16.60; G, 16.65; H, 16.70; I, 16.90; K, 18.35; M, 19.00; N, 20.00; WG, 20.25; WW, 21.25.

CORPORATION BOUNDS

15,000	PARAFFINE COMPANIES, INC., 1st MTGE. 6s	1932	100
* 4,000	WESTERN STATES GAS & ELEC. COL. TR. 6½s	1923	101.50
15,000	DUQUESNE LIGHT CO. 1st MTGE. 6s	1949	Mkt.
*25,000	SAN JOAQUIN LIGHT & POWER CORP. 1st & REF. MTGE. SERIES "C" 6s	1950	99
10,000	CALIFORNIA BARREL CO. 1st MTGE. 6s	1924-29	
5,000	CANADIAN NORTHERN RY. COL. TR. 6s	1924	99
10,000	CANADIAN NORTHERN EQUIP. TRUST (Entire Capital Stock Owned by Canadian Government) 6s	1927-28	
15,000	SAN DIEGO CON. GAS & ELEC. CO. 6s	1922	98
15,000	BRAZILIAN TRACTION LT. & POWER CO. 6s	1922	97.50
13,000	INTERNATIONAL COTTON MILLS 7s	1929	100
5,000	AMERICAN GAS & ELEC. CO. 6s	1936	100
10,000	AMERICAN GAS & ELEC. CO. 6s	Dec. 1, 1920	99.05
*Legal investment for California Savings Banks.		Dec. 1, 1921	98

PREFERRED STOCK

	Retirable on or before	
PACIFIC GAS & ELEC. CO. 6% CUMULATIVE		Mkt.
HOLT MANUFACTURING CO. 7% CUMULATIVE	1938	Mkt.
WM. CLUFF COMPANY 7% CUMULATIVE	1936	100

Circulars descriptive of any of the above issues will be mailed upon request.

BLYTH, WITTER & CO.
U. S. GOVERNMENT, MUNICIPAL AND CORPORATION BONDS
521 Trust and Savings Bldg. Phone Broadway 327
LOS ANGELES
PASADENA, 614 Chamber of Commerce Bldg. SAN DIEGO, 624 First National Bank Bldg.
SEATTLE SAN FRANCISCO NEW YORK

NEW ISSUE.

Canadian Northern Railway Company
Equipment Trust 6% Gold Certificates

DATED December 1. Company Pays Federal Normal Income Tax Up To 2%
DUE $375,000 Semi-Annually June 1920 to Dec. 1935
Interest Payable June and December 1, at Philadelphia.

AUTHORIZED $7,500,000 OUTSTANDING $7,500,000

Certificates are issued under terms of a trust agreement and are secured by equipment costing over ten million dollars. Over 25% of cost will be paid in cash now and will in three and a half years be over fifty per cent.

Under Canadian Laws equipment charges are considered operating expense and therefore have priority over principal and interest on the mortgage bonds.

Practically the entire capital stock of the Canadian Northern Railway is owned by the Canadian Government.

WE OFFER SUBJECT TO SALE:
$5000 due June 1, 1926, at 97.40. $5000 June 1, 1927, at 97.00
$5000 due Dec. 1, 1927, at 96.94. $5000 June 1, 1928, at 96.50
Accrued interest to be added.
At above prices Notes will yield 6½%.

Stevens, Page & Sterling
STOCKS AND BONDS
Private Wires to New York
T. C. STEVENS, JAMES R. PAGE, E. C. STERLING
PHONES: 61872, PICO 3078
610 Van Nuys Building, Los Angeles, Cal.

$10,000,000
Toledo Traction Light and Power Company
First Lien 7% Two-Year Gold Bonds
Price 99 and interest, yielding over 7½%
Secured by property having a replacement value well in excess of $10,000,000.
Earnings over twice the interest charges on this issue.
Detailed circular upon request

E. H. ROLLINS & SONS
Incorporated 1876
203 Security Building, Los Angeles, Cal.
Telephone: Pico 913
518 Citizens Savings Bank Building, Pasadena.
Telephone: Colo. 1199
NEW YORK BOSTON CHICAGO SAN FRANCISCO PORTLAND PHILADELPHIA

BOSTON COPPER MARKET

[Furnished by A. H. Cratz & Co., 110 West Fourth street, Los Angeles.]

BOSTON, Jan. 6.—Closing quotations:

	Close— Bid.	Ask.		Close— Bid.	Ask.
Ahmeek	75	77	Mohawk	69	
Arnolds	50	51¾	Old Colony	10¾	10¾
Allouez	37	39	Osceola	104½	105
Algoma	40	50	N. Butte	17¾	17¾
Bingale	59	61¼	Ner. Doug.	19	20
Belmont	2¼	3	Quincy	62¼	63
Bingham	17¾	18	Ranier	1¾	1¾
R. Hawk	1	1¾	Rook	54¼	54½
Booth	15	15¾	Seneca	18½	19
Butte & B.	39	40	S. Metals	20	20
Calaveras	1	2	S. Utah	20	25
Cal. & A.	65¾	66¼	Swift Int.	49¾	50
Cal. & J.	15	20	S. W. Miami		87
Cal. & H.	400	405	(full)	4	5
Chief Cons.	5-16	5½	Do. part	3½	4
Consol. Ariz.	⅞	1	Tonopah	2¾	3
C. C. Mines	5	5¼	Trinity	1¾	2
Copper R.	49¾	47	Tuolumne	1-16	1¼
Divd. Nat.	1⅝	1¾	Utah Apex	2¾	3
Gadsden	2	2½	Utah Cop.	77½	78
Gila Cons.	12	18	Utah Cons.	8¾	9

The Times Second Financial and Market Page

NEW YORK STOCK EXCHANGE

[BY A. P. NIGHT WIRE.]

NEW YORK, Jan. 6.—The significant feature of today's stock market was the reaction which set in on publication of the address of Gov. Harding of the Federal Reserve Board at Washington to leading bankers of the country advising reduction of "unessential loans."

Liquidation was not disorderly in any instance, but the rapidity with which leading shares fell 2 to 5 points and specialties 3 to nearly 10, indicated that the market remains extremely sensitive to momentary conditions.

There was again a dearth of time money, but call money or demand loans, which opened in free supply at 8 per cent., the lowest initial quotation since the November setback, fell to 6 per cent. later, despite the warnings conveyed in the news from Washington.

Rails were the only important shares to hold their ground, while liquidation was under way, but shippings, steels, oils, motors and their subsidiaries and high-priced specialties, notably American Woolen, yielded easily.

Some of these same issues were among the first to rally on the lower call rate of the last hour, American Woolen being used in another drive against the shorts, with several of the oils, sugars and miscellaneous issues, including Endicott-Johnson. Sales amounted to 1,250,000 shares.

Bonds were heavy in the main, although several investment rails and high-grade industrials made material advances. Liberty and International issues were irregular within contracted limits. Total sales (par value) were $17,750,000. Old United States bonds were unchanged on call.

Mercantile paper, 6; sterling, demand, $3.78½; cables, $3.79 1-4.

NEW YORK, Jan. 6.—Bar silver, $1.31 1-4. Mexican dollars, $1.00¾.

LONDON, Jan. 6.—Bar silver, 76 7-8d per ounce. Money, 3½ per cent.

STOCK QUOTATIONS IN NEW YORK CITY.

[Furnished by Logan & Bryan, Members New York and Boston Stock Exchanges, Van Nuys Bldg., Los Angeles.]

NEW YORK, Jan. 6.—Following are the closing prices, sales, and high and low quotations (Odd lots.)

Sales.	Stocks—	High.	Low.	Close.
100	Alas. Trio	2¼	2¼	2¼
100	Alaska	2	2	1¾
1,000	Atlantic Gulf & W. I.	107¾	106	106
8,000	Allis Chalmers	52½	50¾	52
400	Alloy Steel	55¾	54¾	52¾
100	Am. Agr. Chemical	98	98	98
1,000	Am. Beet Sugar	96	94	94¾
1,900	Am. Car & Fdy. Co.	142	138	140
18,000	Am. Can Co.	58¾	57	57¾
100	Am. Cotton Oil	52¾	50½	51
15,200	Am. Drug Syndicate	13¾	12¾	13¾
100	Am. Flexible	100	100	98¾
1,400	Am. Hide & Leather	20¾	19¾	19¾
1,500	Am. Hide & L. pfd.	119¾	118¾	118¾
1,100	Am. Ice Sec. com.	47	46	46
22,200	Am. Int'l Corp.	116¾	113¾	115¾
100	Am. Linseed	70¾	70¾	70
100	Am. Linseed pfd.	94	94	94
7,700	Am. Locomotive	106¾	100	101
23,700	Am. Smelting	70¾	68¾	69¾
4,000	Am. Steel & Fdy. Co.	70¾	68¾	69¾
7,400	Am. Sugar	120¾	117¾	120¾
1,000	Am. Tel.	118¾	118¾	118
2,400	Am. Tobacco	103¾	97¾	97¾
200	Am. Woolen	107	107	107
1,100	Anaconda	77¾	74¾	75¾
1,500	A. T. & Santa Fe	84¾	84¾	84¾
1,000	A. T. & Santa Fe pfd.	87¾	87¾	87¾
70,400	Baldwin Locomotive	115¾	110¾	111¾
1,100	Baltimore & Ohio	39¾	38¾	38¾
1,000	Beth. Steel Cl. B	114¾	114¾	114¾
28,900	Beth. Steel 1st Cl. A	114¾	113¾	113¾
2,100	Butte & Superior Cop.	37¾	36¾	36¾
1,500	Brooklyn R. T.	83¾	82¾	82¾
1,100	Calif. Petroleum	23¾	23¾	23¾
1,000	Canadian Pacific	143¾	142¾	142¾
5,600	Central Leather	107¾	106¾	107¾
100	Central Leather pfd.	109	109	109
1,000	Chesapeake & Ohio	59¾	58¾	58¾
1,000	Chi. Mil. & St. Paul	41¾	41¾	41¾
2,100	Chi. R. I. & Pac.	27¾	27¾	27¾
3,000	Corn Products	71¾	70¾	70¾
2,000	Crucible Steel	82¾	80¾	81¾
17,600	Cuba Cane Sugar	25¾	24¾	25¾
1,000	Cuba Cane Sugar pf.	91	91	91
400	Cuba Cane Sugar A.	25¾	25¾	25¾
400	Denver & Rio Grande	13	12¾	12¾
100	Distillers Sec.	39	39	39
1,000	Erie	13¾	13¾	13¾
1,000	Erie 1st pfd.	29¾	29¾	29¾
1,000	Fisher Body	70¾	70¾	70¾
1,000	General Electric	166	166	166
10,000	General Motors	25¾	25¾	25¾
11,200	Great Northern pfd.	80¾	80¾	80¾
6,000	Gulf States Steel	94¾	93¾	94¾
2,700	Gulf Oil Corp.	47¾	46¾	47¾
2,800	Hudson Motor	58¾	57¾	58¾
10,000	Industrial Alcohol	118¾	116¾	116¾
100	Inspiration	47¾	47¾	47¾
18,000	Int. Harvester	109¾	107¾	108¾
1,000	Int. Harvester pfd.	110	110	110
1,000	Int. Mercantile Marine	31¾	31¾	31¾
1,000	Int. Mercantile Marine pfd.	97¾	97¾	97¾
1,000	Int. Nickel	25¾	25¾	25¾
1,000	Int. Paper	57¾	57¾	57¾
1,000	Int. Paper pfd.	90¾	90¾	90¾
1,000	Kansas City Southern	29¾	29¾	29¾
1,000	Kansas City Southern pfd.	57¾	57¾	57¾
1,000	Kennecott Copper	34¾	34¾	34¾
1,000	Lackawanna Steel	89¾	89¾	89¾
1,000	Lehigh Valley	57¾	57¾	57¾
1,000	Loose-Wiles 1st pfd.	98¾	98¾	98¾
1,000	Loose-Wiles 2d pfd.	97¾	97¾	97¾
1,000	Louisville & Nashville	122¾	122¾	122¾
1,000	Maxwell Motor Co.	100¾	100¾	100¾
1,000	Maxwell Motors	94¾	94¾	94¾
100	Mex. Int. pfd.	127¾	127¾	127¾
1,000	Mexican Petroleum	197¾	197¾	197¾
1,000	Miami Copper	48¾	48¾	48¾
1,000	Middle States Oil	97¾	97¾	97¾
1,000	Missouri Pacific	28¾	28¾	28¾
1,000	Missouri Pacific pfd.	61¾	61¾	61¾
1,000	Nat. Acme	47¾	47¾	47¾
1,000	Nat. Biscuit	118¾	118¾	118¾
1,000	Nat. Cloak & Suit	74¾	74¾	74¾
1,000	Nat. Enameling	74¾	74¾	74¾
1,000	Nat. Lead	74¾	74¾	74¾
1,000	Nevada Consolidated	24¾	24¾	24¾
1,000	New York Air Brake	84¾	84¾	84¾
1,000	New York Central	74¾	74¾	74¾
1,000	N. Y. N. H. & H.	39¾	39¾	39¾
1,000	N. Y. Ont. & W.	39¾	39¾	39¾
1,000	Northern Pacific	84¾	84¾	84¾
1,000	Northern Pacific pfd.	84¾	84¾	84¾
1,000	Old Dutch	84¾	84¾	84¾
1,000	Pacific Mail	47¾	47¾	47¾
13,000	Pan-American pet.	102¾	102¾	102¾
1,000	Pan-American pet. pfd.	102¾	102¾	102¾
1,000	Penn. R. R. Co.	41¾	41¾	41¾
1,000	Penn. Monmouth	48¾	48¾	48¾
1,000	Philadelphia Co.	48¾	48¾	48¾
1,000	Pierce-Arrow	48¾	48¾	48¾
1,000	Pierce-Arrow pfd.	48¾	48¾	48¾
1,000	Pittsburgh Coal	48¾	48¾	48¾
1,000	Pittsburgh Coal pfd.	48¾	48¾	48¾
5,600	Pressed Steel Car	48¾	48¾	48¾
1,000	Pullman Co.	48¾	48¾	48¾
1,000	Ray Consolidated	48¾	48¾	48¾
1,000	Reading	48¾	48¾	48¾
1,000	Reading 1st pfd.	48¾	48¾	48¾
1,000	Reading 2d pfd.	48¾	48¾	48¾
1,000	Republic I. & S.	48¾	48¾	48¾
1,000	Republic I. & S. pfd.	48¾	48¾	48¾
1,000	Royal Dutch, N. Y.	48¾	48¾	48¾
1,000	Sinclair Oil	48¾	48¾	48¾
1,000	Southern Pacific	48¾	48¾	48¾
1,000	Southern Railway	48¾	48¾	48¾
1,000	Southern Railway pfd.	48¾	48¾	48¾
64,000	Studebaker Corp.	48¾	48¾	48¾
1,000	Tenn. Copper	48¾	48¾	48¾
2,000	Texas Co.	48¾	48¾	48¾
1,000	Texas Pacific	48¾	48¾	48¾
1,000	Tobacco Products	48¾	48¾	48¾
1,000	Tobacco Products pfd.	48¾	48¾	48¾
1,000	Transcontinental Oil.	48¾	48¾	48¾
1,000	Union Pacific	48¾	48¾	48¾
1,000	Union Pacific pfd.	48¾	48¾	48¾
1,500	Union Bag & Paper	48¾	48¾	48¾
1,000	United Alcohol	48¾	48¾	48¾
1,000	United Cigar Stores	48¾	48¾	48¾
1,000	United Fruit Co.	48¾	48¾	48¾
1,000	United Retail Stores	48¾	48¾	48¾
1,000	U. S. Cast Iron Pipe	48¾	48¾	48¾
1,000	U. S. Food	48¾	48¾	48¾
1,000	U. S. Industrial Alcohol	48¾	48¾	48¾
1,000	U. S. Rubber	48¾	48¾	48¾
1,000	U. S. Rubber 1st pfd.	48¾	48¾	48¾
1,000	U. S. Smelting	48¾	48¾	48¾
1,000	U. S. Smelting pfd.	48¾	48¾	48¾
1,000	U. S. Steel	48¾	48¾	48¾
1,000	U. S. Steel pfd.	48¾	48¾	48¾
1,000	Utah Copper	48¾	48¾	48¾
1,000	Va.-Car. Chemical	48¾	48¾	48¾
1,000	Va.-Car. Chemical pfd.	48¾	48¾	48¾
1,000	Va. Coal & Coke	48¾	48¾	48¾
1,000	Wabash	48¾	48¾	48¾
1,000	Wabash pfd.	48¾	48¾	48¾
1,000	Western Maryland	48¾	48¾	48¾
1,000	Western Pacific	48¾	48¾	48¾
1,000	Western Pacific pfd.	48¾	48¾	48¾
1,000	Western Union	48¾	48¾	48¾
1,000	W. & L. E.	48¾	48¾	48¾
1,000	White Motor	48¾	48¾	48¾
14,200	Willys-Overland	48¾	48¾	48¾
1,000	Willys-Overland pfd.	48¾	48¾	48¾
1,000	Wilson Co. com.	48¾	48¾	48¾
1,000	Worthington Pump	48¾	48¾	48¾
1,000	Worthington Pump pfd.	48¾	48¾	48¾
2,900	Yellow Motors	48¾	48¾	48¾
200	Youngstown	48¾	48¾	48¾

600	Beech Magneto	116¾	115¾	115
4,400	Bethlehem Motors	30¾	29¾	29¾
2,600	Famous Players	94	91	91¾
2,900	Caddo Oil	28¾	26¾	26½
200	Pacific Gas com.	60¾	60	60¾
1,800	General Cigars com.	74¾	73	73¾

BONDS

$ 456,000	Liberty 3½s	100.00	99.92	99.98
66,000	Do. 1st 4s	93.40	93.10	93.50
546,000	Do. 2nd 4s	92.50	92.10	92.10
117,000	Do. 1st 4¼s	95.00	93.50	93.50
2,062,000	Do. 2nd 4¼s	92.72	92.56	92.54
1,218,000	Do. 3d 4¼s	94.70	94.06	94.70
4,642,000	Do. 4th 4¼s	92.80	92.70	92.78
2,048,000	Victory 4½s	99.18	99.00	99.08
168,000	Victory 3¾s	99.16	99.02	99.00

Total sales of stocks—1,250,200 shares.
Total sales of bonds—$17,002,000.

LISTED NEW YORK BOND QUOTATIONS.

[Furnished by Logan & Bryan, Members New York and Boston Stock Exchanges, Van Nuys Bldg., Los Angeles.]

NEW YORK, Jan. 6.—Following are quotations on active bonds today:

Bonds—	Bid.	Asked.
Amer. Smelt. & Ref. 5s	86	86¼
Amer. Tel. Col. 5s 1946	80¾	81¼
Armour 4½s 1939	81¾	82¼
Atchison Gen. 4s 1995	81¼	81¾
A. & O. Ref. 5s 1950	95	95
B. & O. Conv. 4½s 1933	64¾	65
Cal. Gas Refining 5s 1927	90	91½
C. M. & St. P. Conv. 4½s 2014	69	70¾
C. M. & St. P. Gen. & Ref. 4½s		
	69¾	69¾
C. R. I. & P. Ref. 4s 1934	67¾	67¾
D. & R. G. Col. 4s 1936	68¾	68¾
Illinois Central 4s 1951	85	85
Illinois Central Joint 5s 1953	85	87¼
Missouri Pacific Ref. 5s 1923	91¼	91¾
Missouri Pacific Gen. 4s 1920	87	88¾
Lackawanna Conv. 4s 1973	58¾	58¾
Lackawanna Pacific L. 5s 1997	70¾	70¾
Pacific Gas Conv. 5s 1942	81¾	81¾
Pennsylvania Conv. 3½s 1915	100	100
Russian Int. 5½s 1920	20	20
Rock Island Gen. 4s 1988	59	59
Rio Grande Western 1st 4s 1939	77	78
St. L. & S. F. R. 4s 1950	69	69¾
St. L. & S. F. Gen. 6s 1955	81	82
St. L. & I. M. Jnc. Gn. 1990	44¾	45
St. L. & S. F. Inc. 6s 1952	59¾	61
Southern Pac. Conv. 4s 1929	100¾	100¾
Southern Pacific Ref. 4s 1955	78¾	79¾
Union Pacific 1st 4s 1947	90¾	90¾
Union Pacific Conv. 4s 1927	93¾	93¾
W. U. Tel. Col. Tr. 5s 1938	81	84
Wilson 1941 4s	64	64
Liberty 3½s	99.90	100.00
Liberty 4s	98.38	98.42
Liberty 4¼s	98.32	98.32
Liberty 1st 4¼s	98	98
Liberty 2nd 4¼s	92.72	92.76
Liberty 4th 4¼s	92.36	92.36
Victory 4¾s	99.10	99.14

NEW YORK CURB CLOSE.

[Furnished by Logan & Bryan, Members New York and Boston Stock Exchanges, Van Nuys Bldg., Los Angeles.]

NEW YORK, Jan. 6.—Closing quotations:

	Close—Bid.	Asked.
Industrials—		
Ajax Rub.	49	51
Atlas Exp.	9	9¼
Chevrolet .....320?	550	560
Curtis Aero.	10	21
Holly	47	51
Inv. Pet.	24	25
Lake Torp.	1¼	2¼
Maxim	3	4
Nat. Bond	14¾	15¾
United M.	55	70
U. S. Steam		
Wright-M.	3¾	4
Wright-M. pf.	5¼	5¾
Rex M.	15	15¼
Submarine	40	45
J. W. Ex.	1 9-16	1¾
Telegraph	3	3¼
Portorican	3¾	4
P. Morris	9	10
Tobacco	195	198
Tonn. Ex.	3¾	4
Oils—		
Barnsdl 1-32	1-16	
Bos. & Wyo.	1 5-16	1¾
Caddo	2¾	2¾
Cosden	19¾	19¾
Cushing	17¾	17¾
T. B. Sp.	30	32
Eureka	3¾	3¾
Ex. Basin	6¾	6¾
Fed. Oil	4¾	5
Glen Rock	3¾	3¾
Gt. Sou.	1¾	1¾
Merritt	20¾	21
Midwest Ref.	170	172
Mountain	1¾	2
Ohio pfd.	2	2¼
Okmulgee	1¾	1¾
Prairie	275	275
Ryan Con.	270	280
S. Pipe 164	5/168	pfd. 115	115¼
S. P. Oil	535	545
S. W. P.	100	105
S. Oil Cal.	320	325
S. Oil Ind.	740	760
S. Oil Kan.	600	700
S. Oil Ky.	460	465
S. Oil Neb.	580	600
S. Oil N. Y.	174	175
S. Oil N. Y.	466	468
S. Oil Ohio	545	565
Swan & F.	109	115
Union	127	130
Vacuum	430	440
Wash'burn	30	35
Inter. Pet.	69	71
Atlantic pfd.	114	115
Coppers—		
Alaska	94	94
Calumet & Ariz.	76	76
Calumet & Hecla	475	500
Copper Range	94	94¼
Davis Daly	12	14
Ely Con.	1	1¼
Hecla	4	4¼
Howe Sd.	3¾	4
Iron Blossom	1	1¼
J. Verde	7-16	½
Kerr Lake	4¼	4¾
Magma Cop	35	35
Mason Val.	2¾	3¼
Motherlode,		
old	58	60
Do. new	54	56
Nipissing	12¾	13¾
Ohio Cop.	2-16	3-16
Ray Her.	1¼	1¾
Seneca	10	20
Success	1	2
Tenn. Ex.	41	42
Terrington	3	4
Utah Con.	5¾	6
Utah	410	415
Do. pfd.	71¾	71¾
Bonds—		
Beacon	102	102
Deb. B.	102	103
Deb. C.	105	106

OIL STOCKS.

[Furnished by A. H. Crary & Co., 119 West Fourth street, Los Angeles.]

NEW YORK, Jan. 6.—Closing quotations:

	Close—Bid.	Asked.		Close—Bid.	Asked.
Anglo	20	30	S. P. Oil	535	545
Atl. Ref.	1650	1700	S. W. P.	100	105
Borne S.	460	480	S. Oil Cal.	320	325
Buckeye	95	98	S. Oil Ind.	740	760
C'hrnsh	255	275	S. Oil Kan.	600	700
Continental	550	575	S. Oil Ky.	460	465
Crescent	14	18	S. Oil Neb.	580	600
Cum'land	130	140	S. Oil N. Y.	174	175
Eureka	140	150	S. Oil N. Y.	466	468
Galena	90	95	S. Oil Ohio	545	565
Ill. Pipe	107	112	Swan & F.	109	115
Ill. Pipe	173	177	Union	127	130
Ind. Pipe	97	98	Vacuum	430	440
Ind. Pipe	97	98	Wash'burn	30	35
N. Y. Tran.	172	175	Inter. Pet.	69	71
Ohio	107	108	Atlantic pfd.	114	115
Ohio Oil	387	392	Coppers—		
P. M. Pipe	71	81	pfd.	107	110
Prairie Oil	680	690	Galena com		
Prairie P.	270	275	pfd.	104	108
Solar Ref.	270	290	S. Oil N. J.		
S. Pipe	164	5/168	pfd.	115	115¼

FOREIGN BOND LIST: LATEST QUOTATIONS.

[Furnished by Logan & Bryan, Members New York and Boston Stock Exchanges, Van Nuys Bldg., Los Angeles.]

NEW YORK, Jan. 6.—Following are quotations on foreign bonds today:

Bonds—	Close—Bid.	Asked.
Anglo-French 5s Oct. 1920	99¾	99¾
U. K. 5½s Nov., 1921	98	98¼
Dominion of Canada 5s 1931	97	97¾
Paris 6s 1921	99¾	99¾
Russian Int'l 5½s 1920	20	20
Russian Int'l 5½s 1926	20	20
Dominion of Canada Ext. 5s 1921	97¾	97¾
Dominion of Canada Ext. 5s 1926	91¾	91¾
Dominion of Canada Ext. 5s 1926	89¾	89¾
Argentine 6s 1925	99¾	99¾
Japanese 4½s Con. Ser. 1925	90¾	90¾
United Kingdom 5½s 1937	95¾	96¼

MINING QUOTATIONS IN SALT LAKE CITY.

[EXCLUSIVE DISPATCH.]

SALT LAKE, Jan. 6.—Closing quotations:

	Close		Close
Alta Mich.	.02	Iron King	.45
Antelope Star.	.01¾	Judge Mining	5.10
Alta Con.	14¾	Michigan Utah	.06¾
Bullion	.04¾	New Quincy	.08¾
Bullion Beck	.03	Opohongo	.01¾
Colorado Con.	.10¾	Orig. Hannah	.05
Crown Point	.06	Ohio Copper	.30
Daly	2.00	Prince Con.	.04
Dragon Con.	.02	South Standard	.18¾
Beniphan Con.	.01¾	Sells	.08¾
Emma	.11	Syndicate	.01¾
Empire Mines	.11	U. S. Coal	2.75
Empire Copper	.35	U. S. Con.	2.07½
Eureka Mines	.09½	Swansea	.01¾
Gold Chain	.12¾	Silver Shield	.57
Grand Central	.50	Tintic Central	.06¾
Grand Prize	.06	Wilbert Con.	.03
Iron Blossom	.27	West Toledo	.11
Indian Queen	.41	Walker Mining	4.47½

EASTERN CITRUS MARKET.

CITRUS FRUIT SHIPMENTS.

SOUTHERN CALIFORNIA.

	Oranges.	Lemons.
January 5	55	1
Total cars to date this season	2,022	69
Total cars to same date last season	1,758	1,258
CENTRAL CALIFORNIA.		
January 3, 4	29	2
Total cars to date this season	1,220	125
Total cars to same date last season	2,074	150
NORTHERN CALIFORNIA.		
January 3, 4	1	0
Total cars to date this season	229	30
Total cars to same date last season	219	0

NEW YORK, Jan. 6.—Twenty cars of navels, twelve cars of Valencias, and one car of lemons sold. Orange market is easier. Lemon market is unchanged.

NAVELS—	Ave.	NAVELS—	Ave.	VALENCIAS—	Ave.
Orch. Inn., Nat'l	$5.50	Rivs	5.40	Tom O'Shanter, TC	5.30
Standard, Redp.		Rialto, Lnd.	5.10	Rialto, Lnd.	5.10
Natl. Ass.	4.85	Earlimart, CCr.	6.55	Washington, Lnd.	4.85
Riv. Ind. Ass.	5.00	Bell Cove, CCr.	4.85	Sleeping, TCr.	4.85
Alta Crests, Imp.	5.30	State, Lnd.	5.55	VALENCIAS—	Avge.
ABs	6.30	Forget-me-not, TCr.	5.00	Golden Fleece.	5.00
Reinata, Imp., AH	4.60	Lady Strath, TCr.	4.50	Arbor	$2.15
Hobo, Imp. ABs	5.05	Tan O'Shanter, TC	5.75	Purple Sand, ACCr.	4.30
Mt. Whitney, TCr.	5.60	Mid-Cal, TCr.	4.80	Pony, ABrivs.	4.50
Dawn of Gold, TCr.	5.00	Central, TCr.	4.80	Glenwood, Rivs.	4.20
Sterling, TCr.	6.00	Sun Kist, Rivs.	4.80	Whittier, STr.	4.80
Lady Strath, TCr.	4.50	Golden Circle, RHS	4.80	Whittier, STr.	4.50
Sterling, TCr.	6.20	Earlimart, CCr.	6.40	Whittier, STr.	4.50
Sterling, TCr.	5.30	Earlimart, CCr.	6.40	Pico, STr.	4.50
Chaikes, Lnd.	5.40	Big Tree, CCr.	5.90	Monlestima, STr.	4.85
Chaikes, Lnd.	5.75	Silver Lake, TCr.	4.70	Tejon, STr.	4.50
Parkside, CCr.	5.40	Parkside, CCr.	4.70	Whittier, STr.	4.05
Dan Patch imp.		Lady Strath, TCr.	4.50		

BOSTON, Jan. 6.—Seven cars of oranges and one car of lemons sold. Market is unchanged.

NAVELS—	Ave.	NAVELS—	Ave.	VALENCIAS—	Ave.	LEMONS—	Ave.
Blue Label, CCr.	$4.30	Lady Strath, TCr.	4.75	Whittier, STr.	3.95	Silver Moon, TCr.	1.75
Sunkist Ambassador, ABs	4.80	Rivs Cr.	4.80	Pico, STr.	3.40	Evening Star, TCr.	1.50
Pleasant, ABr.	3.95	Exeter, CCr.	4.55	Whittier, STr.	3.30	Kawaii Maid, ACr.	2.95
Schoolboy, ABs	4.75			Pico, STr.	3.40		

PITTSBURGH, Jan. 6.—Three cars of oranges and one car of lemons sold. Market is firm on good stock oranges and lemons.

NAVELS—	Ave.	NAVELS—	Ave.	VALENCIAS—	Ave.	LEMONS—	Ave.
Mart, AFD	$3.25	Chicken, ABs	3.50	Lagoon, ACCr	2.85	Avon	.85
Jupiter, AFD	3.45	Jack Girl, AH	2.25	LEMONS—	Avge.	Lighthouse, RHCr.	.55

PHILADELPHIA, Jan. 5.—(Delayed wire.) NAVELS—Symbol, Stx., 3.00.
Note.—No sale of citrus fruit in Philadelphia this Tuesday.

FINANCIAL AND TRADE REVIEW.

(Continued from Eighth Page.)

per share, together with an extra dividend of $1 per share, each, payable on January 24 to stockholders of record January 10. The total dividends paid to date since the incorporation of the Union, including the one just authorized, approximate $48,400,000. The annual report will be issued early in February.

Liberty Bonds.

Anxious holders of Liberty Bonds continue to inquire the reason for the comparatively low market price of these bonds. There is nothing surer in the way of investment than these government bonds and the current price should be of no concern to any holder thereof, except those who are compelled to sell or to those who are speculating in the various issues. With the liberal loan facilities extended by all banks against the bonds as collateral there is little real excuse for selling them outright, and the other class of holders need not be especially considered, for as a rule, they are well able to take care of themselves. The trouble is that so many individuals and firms have unloaded their bonds, being willing to accept a loss in order to secure the funds for other investments or development work. Banks have also been free sellers in order to clear some of their loans. This unloading process is bound to have a temporary depressing effect on the price, but, on the other hand, make the bonds a more attractive investment than ever for they are selling, in some instances, on about a 5 per cent. basis. There is absolutely nothing better to own than a U. S. government bond, and those who do not care to be worried about their invested funds should avail themselves of the present opportunities to acquire them while the price is low.

Ohio Attacks H. C. of L.

Ohio has a plan advanced by Gov. Cox by means of which, it is hoped to reduce the high cost of living. It provides for a State bureau of markets and marketing. This bureau will operate a news service which will convey the producing costs to consuming centers. A division of co-operative organization would provide for buying organizations of consumers, and a division of standards would aim to eliminate losses in perishable goods and to standardize trading. The establishing of retail markets by municipalities and co-operative truck lines for marketing would be assisted.

The Stock Market.

The local market was fairly active yesterday, trading being considerably heavier and more listings being involved than on the preceding day. Prices averaged higher than on Monday and the general tone of the market was stronger. Oils continued to feature. Associated selling up to $120; Union to $191; Amalgamated to $101.50; General Petroleum to $164.50; Republic Petroleum to 36 3-8 cents; United to 92 7-8; Jade to 18 1-2 cents; Central 3.50, and the others at well sustained or higher prices. The mining list was featured by United Eastern, which has come out of the doldrums and is advancing at the rate of several points a day, sales being recorded yesterday up to $4.25. Tom Reed registered $1.75, but reacted to a closing bid of $1.77. Bonds moved with more freedom than for several days with prices maintaining the established level.

Dividend Notices.

Victor Oil pays 1 cent a share today. United Eastern pays 21 cents a share January 28; books close January 10.

Milk at 13 Cents.

Milk dealers and consumers were interested yesterday in a report from San Francisco that milk is being sold in that city for 13 cents per quart, the new rate having been established by an organization of grocers. The Los Angeles price continues at 16 cents.

HOME AND FOREIGN BOND QUOTATIONS.

[Furnished by the National City Co. of California, 507 South Spring street.]

LOS ANGELES, Jan. 6.—Following are closing quotations on domestic and foreign bonds bid in this city:

Security and Maturity—	Close—Bid.	Asked.
Am. Tel. & Tel. 6s Feb. 1, 1922	95¾	96
Am. Tel. & T. Cv. 6s, Aug. 1925	97¾	98
Am. Tobacco 7s Nov. 1, 1921	102¼	102¾
Anaconda 6s Jan. 1, 1929	101¾	102¼
Armour 7s Oct. 15, 1920	100¼	100¾
Armour 6s June 15, 1923	100	100
Beth. Steel 7s Jan. 1, 1926	100¾	101¾
British 5½s Nov. 1, 1921	96¾	97
British 5½s Feb. 1, 1921	90	90¼
Canadian 5½s Aug. 1, 1921	94¼	94¾
Canadian 5½s Aug. 1, 1926	94¼	95¼
City of Paris 6s Oct. 15, 1920	97¾	98
Cudahy 6s, 15, 1925	101¼	101¾
Federal Farm 4½s 1959	99	100¾
Federal Farm 5s, 1942	101	101¾
Illinois Central 5½s Jan. 1, 1934	93	93¾
Inter. R. T. 7s Sept. 1, 1921	74	75
Lugget & M. 6s, Dec. 1, 1921	97¾	98
Lugget & M. 6s, Dec

Begin to build a *barrier against adversity!*

Establish a living trust and apply a certain portion of your earnings to it every month.

Any amount of accumulated property, securities or money may be set aside for this protective purpose—and the trust may be made revocable at your pleasure.

Write or call for our booklet, "The Human Side of Living Trusts."

TITLE INSURANCE and TRUST COMPANY
TITLE INSURANCE BUILDING
FIFTH AND SPRING STS.
THE OLDEST TRUST COMPANY IN THE SOUTHWEST
PAID-IN CAPITAL AND SURPLUS $2,500,000.00

NOTICE
Of Raise in Price

This will notify all prospective purchasers of Louisiana Oil Leases in the Bailey, Hall & Co. acreage in Township Ten North Range Ten West and adjacent Townships, that the Price is going to be raised. Definite announcement of raise will be made within the next few days.

On account of the greatly increasing activity, the many new wells already started or being planned to start, the great demand for leases and the showings being made at the Trekkel and other wells to the north of us, we cannot guarantee to sell these leases at the prices quoted but for a few days longer.

The Trekkel Well has made to big showing of gas (3,000,000 to 5,000,000 cubic feet) and some oil at a depth of 1825 feet and is now down over 2200 feet. If the Trekkel comes in a big gusher at 2700 to 2800 feet, the leases we now offer you at only $25 to $100 an acre, will soon be worth anywhere from $1,000 to $5,000 an acre, maybe more. Everyone who knows, expects the Trekkel to come in big.

Subject to prior sale and our right to raise the price any day, we offer the following leases at the following prices, in tracts of 5 to 40 acres:

A few leases in Sections 2, 6, 7, 11 and 13 at $100 an acre.

Some in Sections 25, 34, 35 and 36, Township 10-10 and in Sections 2, 3, 11 and 17, Township 9-10 at $25 an acre.

The leases which are now $100 were $25 but a few weeks ago.

The leases which are $25 now will undoubtedly be $100 soon.

All of them will be $500 to $5,000 if the Trekkel comes in big.

DO IT RIGHT NOW OR YOU NEVER WILL.

Cut This Out and Mail With Your Remittance.
BAILEY, HALL & CO.,
602-4-6 Citizens' National Bank Bldg.,
Los Angeles, Cal.

Enclosed find check (or money order) for $..... in payment for ..... acre Louisiana Oil Lease in the Bailey, Hall & Co. acreage, at $..... an acre. Please have lease executed in my name and recorded for me without further expense to me.

SEND FOR MAPS AND OTHER DATA. Name ..... Address .....

Texas Treasure Oil Co.

Our agreement is to pay entire net receipts from the first two wells secured till stockholders have received back the entire amount paid for their stock; then in one 75 per cent of net profits for dividends, and 25 per cent. for development. Can you find an investment that will do better?

Holdings Located in Richest Oil Belt in the World

Enough stock now being sold at $1 under California Permit No. 8515, to drill two wells. Come in and let us tell you about it or write for information.

Texas Treasure Oil Co.
806 Citizens National Bank Bldg.
Fifth and Spring.
Phone 62230. Los Angeles.

OPPORTUNITY
Pre-Organization Memberships.

We have purchased a splendid factory site of eight acres just east of the new Moreland Truck factories, facing San Fernando Boulevard and running down to the S. P. R.R. track.

A modern Automobile Factory will be erected on this property for the manufacture of a very light Crawler type farm tractor, a revelation. Will also manufacture a very unique light motor truck and a high-class pleasure car. Architects are now working on plans and we expect to be in production by July. In order to effect a forceful and powerful organization we are creating a pre-organization membership of thirty members at $1000 each. The time to get into an industry is before organization; no such opportunity was ever offered before. Investigate and you will become a member. We want live boosters, good salesmen. Call or address 503-506-507 Merrk-Strong Building, or phone Broadway 7051.

Third Financial and Market Page

SAN FRANCISCO LIST ON MINING STOCKS.

[Following are today's quotations said sales on the San Francisco Stock Exchange, furnished by A. W. Coote 614 South Spring street, member Los Angeles and San Francisco Stock Exchanges.]

SAN FRANCISCO, Jan. 6.—Quotations:

Sales.	Divide District—	Bid.	Asked.
.....	Alhal Divide	.03	.04
4,000	Alto Divide	.05	.06
1,500	Apex	.05	.06
.....	Apexine	.02	.03
5,000	Belcher Divide	.20	.21
2,500	Belcher Extension	.40	.41
22,500	Ben Hur	.12	.13
.....	Boyle	.02	.03
13,500	Boyle	.11	.12
15,000	Brunswick Divide	.37	.38
.....	Calumet	.01	.02
.....	Chariot Divide	.06	.07
4,000	Divide Annex	.03	.04
6,000	Divide City	.05	.06
1,500	Divide Comb.	.05	.06
18,150	Divide Extension	1.53½	1.55
2,440	Divide Junior	.04	.05
.....	East Divide	.05	.06
.....	East Divide Extension	.03	.04
.....	Eureka	.02	.03
1,500	Ilgenuss Divide	.04	.05
.....	Frivo	.01	.02
.....	Giant Divide	.92	.93
.....	Gold Reef Divide	.16	.17
.....	Gold Wedge Divide	.02	.03
2,000	Gold Zone Divide	.37	.38
2,500	Grimes Divide	.10	.11
.....	Hannah	.02	.03
5,000	Hathaway	.04	.05
.....	Hercules	.03	.04
3,500	Hoth Divide	.07	.08
.....	Hoth Divide Extension	.01	.02
1,000	Hornsilver	.03	.07
1,000	Humboldt	.03	.04
.....	Hull	.04	.05
.....	Jim's Divide	.03	.05
1,000	Kermit	.11	.12
.....	Kewanee	.04	.05
.....	Liberty	....	.02
.....	Lucky Boy	....	.02
.....	Mohawk Divide	.06	.07
500	Myra	.10	.11
.....	Nevada	....	.02
.....	North Divide	.02	.03
.....	Northeast Divide	.03	.04
2,000	Operator	.03	.04
.....	Rand	....	.02
.....	Reno	.01	.02
.....	Revert	.27	.30
2,000	Rosetta Divide	.05	.06
.....	Rotax	.03	.04
3,000	Silver Divide Mines	.07	.08
7,000	Silver Kilg Divide	.06	.07
.....	Smuggler	.07	.08
.....	Sutherland Divide	.02	.03
.....	Syndicate	.03	.04
.....	Thompson	.09	.10
3,000	Tuscarora	.06	.07
500	Tybo-ash Divide	4.00	4.10
22,700	Tonopah Divide	.10	.11
15,300	Tonopah Belmont	.23	.25
.....	Trilby	.01	.02
.....	Verdi Divide	.14	.15
8,000	Victory Divide	.17	.18
.....	West Divide	.04	.05
.....	Western	.08	.09
.....	Wilson	.02	.03
.....	Winder Divide	.02	.03
.....	Knox	.11	....
.....	Midway	.10	.12
.....	Pay Divide	.10	.12
.....	Sunbeam	.02	.03
4,000	Ben Hur Extension	.03	.04
	Oil Stocks—		
.....	Claremont	2.30	....
.....	Palmer Union	.03	.07
.....	Palmer Dalton	.24	.34
.....	North American Oil	1.82½	....

STOCKS AND BONDS IN SAN FRANCISCO.

[BY A. P. NIGHT WIRE.]

SAN FRANCISCO, Jan. 6. — Following are today's quotations and sales on the San Francisco Stock Exchange:

Bonds—	Bid.	Asked.
Liberty Loan 3½s	....	100%
Associated Oil Co. 1st 6s, 1922	99½	99¾
Cal. Gas & Electric Corp. & Ref. Mtg. 5s, 1937	90	....
City Elec. Co. 1st Mtg. 5s, 1937	....	86½
Pac. Federal Trust Co. 1st Mtg. 5s, 1945	100	....
Gen. Pipe Line 1st Mtg. 6s, 1925	101½	102½
Great Western Power Co. 1st Mtg. 5s, 1946	84½	85
L. A. Electric Co. 5s, 1958	96	....
L. A. Gas & Elec. Corp. 1st Ref. 5s, 1939	87	91½
L. A. Railway 1st Mtg. 5s, 1958	73½	....
L. A. Railway Corp. 1st & Ref. 5s 1940	....	85
Nalomar Co. of Cal. Gas. & Ref. 6s, 1930	75½	77
Pacific Gas & Electric Co. Gen. & Ref. 5s, 1942	81½	82½
Pacific Electric Ry. 5s, 1942	73½	73½
Pacific Tel. & Tel. Co. 1st Mtg. & Col. Trust 5s, 1937	87½	....
San Joaquin L. & P. 5s, 1937	82	82½
S. F. N. R. 1st Ref. 4s ser. L, 1955	75½	79½
Union Oil Co. 1st Lien 5s, 1931	95	95½
Western Pacific Ry. Co. 5s, 1946	83½	83¾

SALES.

Morning session — Bonds: 5000 U. S. 3½s at 99½; 1000 do. 2nd 4s at 94½; 20,500 do. 2nd 4½s at 94¾; 32,000 do. at 94⅝; 9500 do. 4th 4½s at 94⅜; 4000 do. at 94½; 50,500 do. 4th 4¼s at 92⅝; 10,000 do. 5th 4¾s at 98; 8000 National 5s at 75½; 5000 Pacific Electric 5s, at 73¾; 5000 Pacific Tel. & Tel. 5s at 87; 4000 Pacific Gas & Electric 6s at 83; 2000 Western Pacific Ry. 5s at 84½. Stocks: 125 Home Fire & Marine Insurance at 50½; 45 do. at 57¾; 75 do. at 57½; 250 Pacific Gas & Electric common at 68½; 200 Hutchinson sugar at 50; 10 Onomea Sugar at 72¾; 10 Gas Sugar at 14½; 300 Oahu Sugar at 65¾; 3250 North American Oil at 1.83; 7000 Western Pacific Ry. 5s at 85; 2000 Sherry Flour 6s at 100½; 26 Pacific Gas & Electric 1st pfd. at 88; 100 Pauhau Sugar at 19¾; 45 Honolulu Mill at 40½; 35 do. at 40¾; 95 Amalgamated Oil at 1.40½; 65 Associated Oil at 118½; 25 do. at 118¾; 150 Union Oil of Cal. at 192.6; 240 Union Oil of Delaware at 87½; 50 General Petroleum common at 104; 35 Cal. Packing common at 82¾; 20 do. at 82¾; 50 do. at 83; 50 do. at 83¼; 140 do. at 83⅝.

Afternoon session — Bonds: 1500 U. S. Government 3½s at 99⅝; 1000 do. 1st 4s of 1925 at 93; 9000 do. 2nd 4s of 1942 at 91½; 1000 do. 1st 4¼s at 1947 at 93⅝; 9000 do. 2nd 4¼s of 1942 at 93¾; 3000 do. 3d 4¼s of 1928 at 94⅝; 1000 do. at 94⅝; 20,000 do. 4th 4¼s at 92¾; 5000 do. at 93⅜; 11,000 do. 5th 4¾s at 99; 5000 City Electric Co. 5s at 85; 4000 Cal. Gas & Electric Dell'ring 5s at 89½; 2000 Central Pipe Line 6s at 102; 4000 Miller & Lux 6s at 102; 28,000 Nahomas Co. of Cal. 6s at 75¾; 1000 do. at 76; 1000 Pacific Electric 5s at 73½; 6000 Pacific Gas & Electric Co. 5s at 83¼; 2000 do. at 83; 25,000 Pacific Tel. & Tel. 5s at 87½; 1000 San Joaquin Light & Power Series A 6s at 100¾; 2000 Sherry Flour Co. 6s at 100¾; 1000 Spring Valley Water Co. Gen. Mtg. 4s at 94. Stocks: 15 Amalgamated Oil at 102; 75 Associated Oil Co. at 119; 50 do. at 119½; 60 do. at 120; 110 do. at 119⅝; 115 Cal. Packing Corp. common at 83¾; 300 do. at 83; 190 do. at 82¾; 5 Cal. Packing Corp. 1st pfd. at 123¼; 100 General Petroleum common at 104; 15 Hawaiian Commercial & Sugar at 63½; 20 Home Fire & Marine Insurance at 50½; 105 do. at 50; 100 Hutchinson Sugar Plantation at 20; 2000 North American Oil at 1.85; 220 Oahu Sugar Co. at 65¾; 15 Shasta Fuel Co. at 72½; 10 Pacific Gas & Electric 1st pfd. at 86; 25 do. at 87½; 160 Pacific Gas & Electric common at 69½; 70 Pacific Tel. & Tel. pfd. at 87½; 115 Pacific Tel. & Tel. Corp. at 25½; 100 Pioneer Mill Co. Ltd. at 40½; 5 Spring Valley Water at 79; 5 Union Oil of Delaware at 87½; 25 do. at 87⅝; 70 do. at 87¼; 25 Union Sugar Co. at 59¾; 45 do. at 59.

CHICAGO EXCHANGE: PRICE RANGE, SALES.

[EXCLUSIVE DISPATCH.]

CHICAGO, Jan. 6.—Range and sales on the Chicago Stock Exchange today:

Sales.	Stocks—	High.	Low.	Close.	Previous close.
25	Am. Radiator	377½	375	375½	380
70	Allis-Chal. Pfd.	43	42¾	43	43
1,077	Armour pfd	106¾	106¾	106	106¾
305	Butler Bros.	90¼	905	905	905
5	Bourk Fib. pfd.	72	72	72	70
900	Butler	75	73½	73½	74
25	C. C. & G. Rys.	7¾	7¾	7¾	8
400	Do. pfd	17¾	17¾	17¾	18
25	Chicago Ry. pfd.	34	34	34	34
10	Pneu. Tool	105	105	105	105
340	Chi. Rys Ser. 1	20	15	15	20
210	Cudahy	103½	100	103	104½
100	Deere	109¾	109¾	109½	110
1,100	Gen'l Motors	14¾	14	14¾	14¾
.....	Goldblatt	5	....	....	....
100	Deere pfd	109¾	109¾	109¾	109¾
25	Diamond Match	125	125	125	127½
25	Great Lakes	95¼	95¼	95¼	97
50	H. S & M. pfd	115	115	115	....
15	Island Steel	290	280	280	280
1,050	Nap Motors	15¾	14¾	15¼	15¾
1,985	J. I. Case Plow	29¼	29¼	28¾	29
20	Illinois Brick	82	82	82	84
2,600	Libby	30¾	30¼	30¾	30¾
815	Lindsay	8¾	8	8¾	8
5	Midwest Utilities	20¾	20¼	20¼	20
110	Mitchell Motors	45¾	45¾	45¾	47
1,035	Mont. Ward	40¾	40	40	40¾
1,850	Nat'l Leather	18¾	17¾	17¾	18¾
2,050	Pneu. Tool Rts.	2¾	2	2	2¾
373	Q. Oats pfd	97¾	96	97¾	98
100	Reed, Van	53¾	53½	53½	55
775	Sun Motors	30	29¾	29¾	29¾
100	Sears-Roebuck	250¾	250	250	249
95	Do. pfd	116	116	116	117
94	Shaw	275	275	275	275
20	Stewart Mfg.	47¾	47¾	47¾	47¾
1,450	Stewart-W.	43¾	42¾	42	42
3,400	Swift	132¾	129¾	130	132¾
9,005	Swift Int'l	58¾	56	57	59¾
100	Thompson	49	49	49	49
75	Tractor	49	49	49	49
4,800	Union Carbide	78¼	76¾	77	78¾
50	Wilson pfd	90	90	90	90
325	Wrigley	82	80¾	81	82
50	Standard Gas	29½	29½	29½	27
13	Do. pfd	40¾	40¾	40¾	40¾

*Ex-dividend.

NEW BOND FIRM.

Drake, Riley and Thomas Organized from Old Corporation.

Drake, Riley & Thomas, a corporation, organized to deal in government, corporation and municipal bonds, has opened offices at suite 310 to 314, Van Nuys Building. The new firm was organized from the old partnership of Perrin, Drake & Riley. Mr. Perrin's interests were purchased and those now associated in the corporation are Daniel K. Drake, James Sheldon Riley, William H. Thomas and John D. Flora.

POWELL NAMED AGAIN.

Ned T. Powell was confirmed by unanimous vote of the City Council yesterday to succeed himself as City Treasurer. Mayor Snyder made this appointment the latter part of 1919, but confirmation was delayed so that an ordinance increasing the salary of this office from $3000 to $4000 a year could become effective.

Richfield Yorba Oil Co.

BULLETIN—WELL NO. 1

1840 feet—Conglomerate with breaks of clay and shale.

1842 feet—Shell.

1842-2100—Blue clay.

Shaft drive rotary making excellent progress.

Just passed through 15 feet of oil sand. Splendid showing of gas and oil.

In order that the stockholders may be kept fully informed as to developments, the Richfield Yorba Oil Co. has authorized us to publish in daily bulletin form the progress of well No. 1. For one of our clients we offer $1.50 for 60-day options on Richfield Yorba Oil Co. Stock, 10% cash, balance before expiration of option.

DO NOT SACRIFICE YOUR STOCK. WE ARE AUTHORIZED TO OFFER 95c. A FEW SHARES ONLY FOR SALE AT PAR, $1.00.

Dollar stock all sold. A few shares offered at $1.25.

R. J. SCOTT
Broker
530 California Bldg.
Second and Broadway
Phone 62281

What's Coming?

Babson's Mercantile Bulletin which will be off the press about January 1, will carefully analyze the

"Outlook for 1920"

It will discuss the extraordinary conditions of business here and abroad.

As we face a period of radical reconstruction this bulletin is of special interest to manufacturers and merchants.

Report on Request

A few copies of this Special Bulletin are available for distribution to interested executives, gratis.

Tear out the Memo right now and hand it to your stenographer when you dictate the morning's mail.

Merely ask for Bulletin 31AK.

The Babson Statistical Organization
Wellesley Hills, Mass.
Largest Organization of Business Advisers in the World

TEAR OFF HERE

MEMO for Stenographer
Write Roger W. Babson, President of the Babson Statistical Organization, Wellesley Hills, Mass., as follows: Please send copies of Bulletin 31AK—"*The Outlook for 1920?*" and "*Getting the Most from Your Money*"—gratis.

HARRINGTON - DUMAS OIL COMPANY

The Business Man's Company,
Offers a Limited Amount of Stock at
Par $1.00
Phone Bdwy. 3512. 1205 Haas Bldg.

NEW YORK SUGAR PRICES.

[BY A. P. NIGHT WIRE.]

NEW YORK, Jan. 6.—Raw cane sugar steady; centrifugal, 12.79; fine granulated, 15.50@16.00

NEW YORK METAL MARKET.

[EXCLUSIVE DISPATCH.]

NEW YORK, Jan. 6.—Copper 19½; tin, 64; spot 9.70; lead, 8.25; silver, 1.31¼.

TURNER-BROOKS SYNDICATE

has all its holdings in Trust with the

FT. WORTH NATIONAL BANK

who distribute the entire earnings monthly.

1,027,892 BARRELS OF OIL FROM 15 PRODUCING WELLS ON 564 ACRES IN PROVEN GROUND

is the result of 5½ months' development.

36 WELLS NOW DRILLING

should increase the present earnings materially and send the price of these Units to much higher levels.

WE WANT OUR CLIENTS

in at the bottom, not at the top.

Now available at $100 per Unit.

Special Circular Upon Request.

WILSON, LACKEY & COMPANY
Stock and Bond Brokers
Established 1914
414 I. W. Hellman Bldg.
Los Angeles. Main 2751.

7% First Mortgages

Ranging from $1,000.00 to $3,500.00

Secured by new residence property in southwest section of city on a basis that makes them acceptable by savings banks.

An Additional Security

We hold a Trust Deed providing monthly payments to include interest on 1st mortgage taxes and insurance. Interest is remitted when due by this Company, eliminating the annoyance of collection, etc.

The Financial Standing

of each mortgagor has been investigated before mortgage was signed. Further information in regard to properties given upon request.

Bond & Mortgage Dept.
Los Angeles Investment Company
INVESTMENT BUILDING
60127 Main 5647

The golden trail leads to Gold for you

now costs 50 cents per share, if you want to follow it. Our first 25 cent block is sold.

GOLD PEN MINES CO.
611 Security Bldg.
Phone 64621 Los Angeles, Cal.

Legal.

Annual Meeting of Stockholders.

The annual meeting of the stockholders of the Los Angeles Lighting Company will be held in the company's office, No. 645 South Hill street, Los Angeles, Cal., on Wednesday, the 28th inst., at 2:00 o'clock p.m., for the purpose of electing a board of five directors to serve for the ensuing year, and until their successors shall have been elected and qualified, and also to transact such other business as may be presented for their consideration.

T. P. McCREA, Secretary.
Los Angeles, Cal., January 6, 1920.

Annual Meeting of Stockholders.

The annual meeting of the stockholders of the Los Angeles Gas and Electric Company will be held at the company's office, No. 645 South Hill street, Los Angeles, Cal., on Wednesday, the 28th inst., at 2:45 o'clock p.m., for the purpose of electing a board of five directors to serve for the ensuing year, and until their successors shall have been elected and qualified, and also to transact such other business as may be presented for their consideration.

T. P. McCREA, Secretary
Los Angeles, Cal., January 6, 1920.

Annual Meeting of Stockholders.

The annual meeting of the stockholders of the Los Angeles Gas and Electric Corporation will be held at the company's office, No. 645 South Hill street, Los Angeles, Cal., on Wednesday, the 28th inst., at 2:00 o'clock p.m., for the purpose of electing a board of seven directors to serve for the ensuing year, and until their successors shall have been elected and qualified, and also to transact such other business as may be presented for their consideration.

T. P. McCREA, Secretary
Los Angeles, Cal., January 6, 1920.

Annual Meeting of Stockholders.

The annual meeting of the stockholders of The Los Angeles Electric Company will be held at the company's office, No. 645 South Hill street, Los Angeles, Cal., on Wednesday, the 28th inst., at 3:45 o'clock p.m., for the purpose of electing a board of five directors to serve for the ensuing year, and until their successors shall have been elected and qualified, and also to transact such other business as may be presented for their consideration.

T. P. McCREA, Secretary
Los Angeles, Cal., January 6, 1920.

BURK-KIRBY OIL COMPANY
Of Texas

(Cal. Permit No. 8519)

Capitalization, $500,000—Par Value, $1.00, Non-Assessable

TWO—DIVIDENDS—TWO

First Dividend will be paid on all stock registered on our books by January 14; the Second Dividend on February 15.

We own one-thirtieth interest in the Western Star Co., one well of which alone is estimated to be flowing nearly 5000 barrels daily. Well No. 2, on sand, ready to brought in as soon as pipe line connections are completed. Well No. 3, Burkburnett Field, only one-half mile from the Beals-Dalton, drilling at 1,705 feet.

Besides this we have 510 acres in sixteen different valuable tracts, many of which are surrounded by heavy, shallow producers.

Management under experienced oil men and financiers. Wonderful opportunity for small or large investors. You are sure to invest sometime, WHY NOT NOW, and be in time for the January and February dividends. You cannot afford to miss it. We are staking our reputation on your satisfaction with your investment. We are likewise investing our money, for after careful investigation of this and many other propositions we are convinced this is the best buy on the market today. Our belief is based on the following: Small Capitalization; Large and Scattered Holdings in Proven Fields; Low Price of Stock; Flowing Oil; Wells Drilling with Every Prospect of Production in Immediate Future; Dividend Payments commencing in a few days; Sound, Conservative Management by Experienced Men. Can you beat it? We court investigation because we can prove every statement.

Act now, today, if you wish to get in on the early dividends.

APPLICATION FOR STOCK
G. E. WORK,
315 West 6th St., Los Angeles, Cal.
Dear Sir: Inclosed find check for ..... Shares of Burk-Kirby Oil Stock at $1.00 per Share.
Name .....
Address .....

$100.00 May Make You Real Money.
$1,000.00 May Make You Independent.

—IMPORTANT—
Make all checks or drafts payable to Hellman Commercial Trust & Savings Bank, (our transfer agent) for Burk-Kirby Oil Co.

SEND FOR LITERATURE OR CALL AND SEE
G. E. Work
315 W. 6TH ST., LOS ANGELES, CAL.
(Ground Floor)

Good News!

OUR GEOLOGIST MAKES HIS REPORT

F. W. Snyder, Geologist of this Company, is in El Paso and has made a report of the condition of the Company's well to date.

MR. SNYDER SAYS:

WE ARE ON A MAJOR ANTICLINE SHOWING THE TRUE PENNSYLVANIA FORMATION. WE DRILLED A WATER WELL TO A DEPTH OF 232 FEET, STRIKING THE SAND ROCK OF THE MAJOR ANTICLINE. DRILLING 105 FEET FURTHER OUT ON THE SLOPE OF THE ANTICLINE, WE STRUCK THE SAME SAND ROCK AT 310 FEET. THIS PROVES THE ANTICLINE AND PROVES FOR ALL TIME THE CORRECTNESS OF THE LOCATION OF THE WELL. AT APPROXIMATELY EIGHTEEN HUNDRED FEET, OIL SAND IS DUE. THE VOLUME OF THIS OIL IS AS YET UNDETERMINED, BUT THE INDICATIONS MADE TO DATE ARE EVEN BETTER THAN WE HAD HOPED.

NOTE: THE PROCEEDS FROM ALL STOCK SOLD, LESS ACTUAL SELLING EXPENSES, ARE BEING USED FOR THE DRILLING OF THIS WELL AND THE PRODUCTION OF OIL. THERE IS NO PROMOTION STOCK AND NO SALARIES ARE PAID TO OFFICERS OR DIRECTORS.

This Is a Real Investment—Come in While the Stock Lasts
We Are Drilling Night and Day—Now Down to 700 Feet

Capitalization $300,000 Par Value $1.00

SOUTHWESTERN-TULAROSA BASIN OIL & REFINING CO.
No Stockholders' Liability
Los Angeles Office—607 Consolidated Realty Bldg. Telephone 14313.
Long Beach Representative—Dr. M. B. Huff, 1837 E. Ocean Ave.
El Paso Office—500 Trust Building.
California Permit 8123

RIVERSIDE COUNTY OIL COMPANY

A CALIFORNIA OIL COMPANY
Owning Leases on 2000 Acres of Oil Lands in the Beaumont-Banning District of Riverside County, California.

Capital, $200,000.00

Lumber should be on the ground within two weeks for derrick on location number one.

YOUR CHANCE FOR BIG PROFIT. INVEST IN OIL AT HOME.

Can you realize the profits possible should the company bring in a five hundred barrel well with this amount of acreage and the small capitalization of $200,000?

First Block of Treasury Stock is being sold at $1.00 per share. Call or write for Literature

W. J. STADLMAN, Broker
Permit No 8549. 400 I. W. HELLMAN BLDG., LOS ANGELES CAL.

Notice of Advance

TOMORROW WILL BE YOUR LAST CHANCE TO BUY

Johnson County, Texas, Leases

from us at $20 an acre in blocks of 5, 10, 20 or 40 acres.

Friday our price advances to $30 an acre, at which price we consider these leases by far the best Oil speculation being offered.

Backed up by the strongest Oil Syndicate in the State of Texas, who furnish absolute title to these leases, you can't be disappointed in purchasing from us either a 5-acre lease for $100, or a 40-acre lease for $2000.

This ground, 2700 acres in all, has the formation, is right in the "TREND" and a lease bought now for $20 an acre can't fail to increase rapidly in value as a dozen big companies are drilling deep wells in the immediate vicinity. As the drills on these surrounding pieces get deeper and deeper, nearer and nearer the oil sands, you get the advantage of their work.

When any one of these "near-by" wells is brought in, if the initial production is 1000 bbls. or over, and there is every reason to believe it will be bigger than 1000 bbls., every foot of ground in the acreage we control will be readily salable at $100 to $500 an acre.

Can you equal this for a fair and square chance to make money through the efforts of the other fellow?

Remember Thursday at close of business, (we will stay open until 10 p.m.) our $20 an acre price will be withdrawn. After that we will sell JOHNSON COUNTY LEASES for $30 an acre only so long as actual developments warrant that price.

Mail your order or call at our office for further particulars.

Mackenzie & Co.
208 Citizens' Nat'l. Bank Bldg., Los Angeles
PHONE 12425.

Leases in
OIL RIVER BASIN,
New Mexico,
at $10.00 per acre.
Send for information.
W. A. STUART, Licensed Broker,
530 Merchants' National Bank Bldg.,
Los Angeles, Cal.

Texas Oil & Gas Leases
Drilling Contracts
Real Estate
Howell & Glover
629 Story Bldg.

APEX CENTRAL OIL COMPANY
Capital $250,000. Par Value $1.00.
Producing and drilling in proven territory. Trips daily to property.
JOHN S. SANGER & COMPANY
Phone 62436. 615-617 Hibernian Bldg.
Los Angeles, Cal.
Corporation Permit 8229

E. S. ALDRICH
Stock and Bond Broker,
203 I. W. Hellman Bldg.,
Los Angeles, Cal.

WHEN YOU SUF... FROM RHEUMA...

Sloan's Liniment Should B... Handy for Aches and ...

WHY wait for a ... ache, a twinge ... posure, a cold ... atica, or lumago to ... when you should keep ... ment handy to help ... you active and fit?

Without rubbing, for ... apply a bit today to the ... —note the gratifying ... relief that follows. ... couldn't keep its many ... friends the world over ... make good. That's why ... bering. All druggists—... the largest for utmost ... 70c, $1.40.

Sloan's Liniment ... Keep it ...

LOUISIAN... OIL BULLE...

Containing Map of the ... Fields, and four ... oil news fresh from ... plied from oil field ... papers up to the ... free copy, or drop us a ... will be mailed to you by ...

BAILEY, HALL & ...
602-4-6 Citizens ... Bldg.
Los Angeles.

Windsor S...
Highest Class ...
Residence ...
R. A. ROWAN ...
200 Title ...

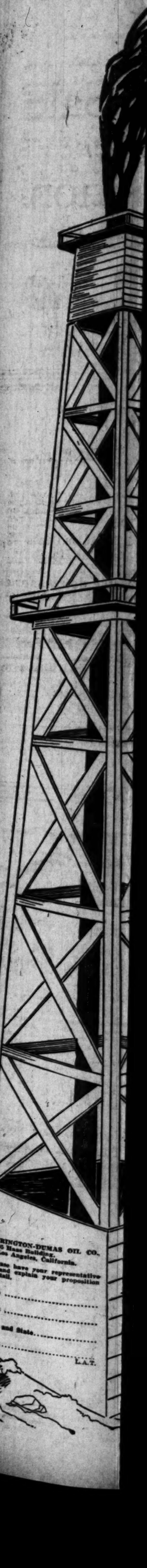

UNDER the SPRAY of the GUSHERS!

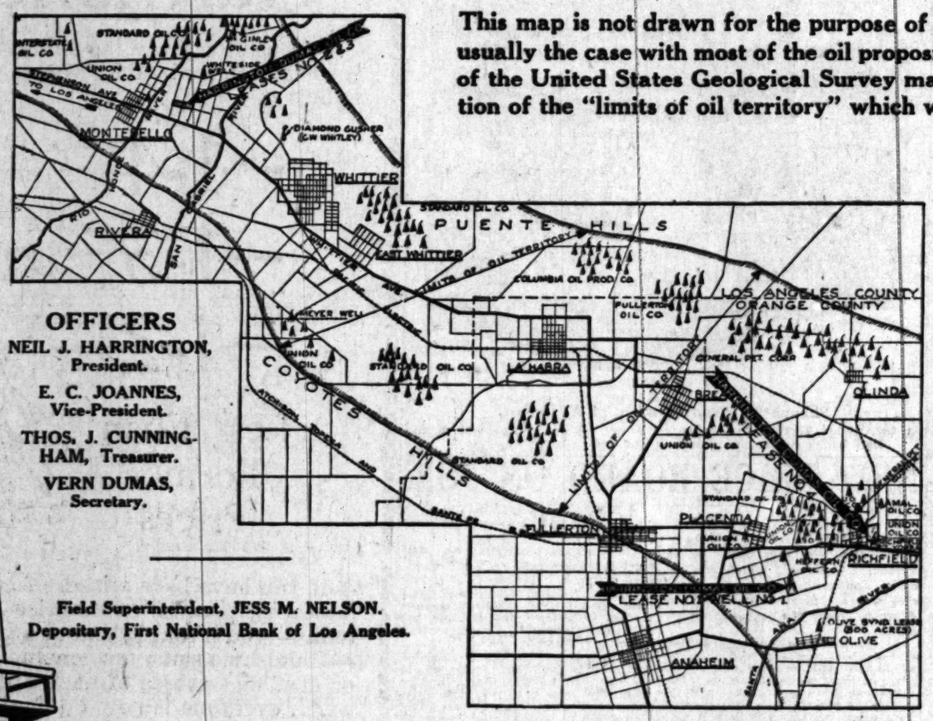

This map is not drawn for the purpose of making our leases stand out as is usually the case with most of the oil propositions, but is an exact reproduction of the United States Geological Survey map of this district (with the exception of the "limits of oil territory" which we have added).

OFFICERS

NEIL J. HARRINGTON, President.

E. C. JOANNES, Vice-President.

THOS. J. CUNNINGHAM, Treasurer.

VERN DUMAS, Secretary.

Field Superintendent, JESS M. NELSON.
Depositary, First National Bank of Los Angeles.

DIRECTORS

Watt L. Moreland, Los Angeles, President, Moreland Motor Truck Co.

E. C. Joannes, Los Angeles, President Joannes Bros., Importers, Manufacturers, Wholesalers, Coffees, Spices and Extracts.

F. W. Simpson, Los Angeles, Manager Joannes Bros.

H. W. Kortlander, Los Angeles, Manager Western Lithograph Co.

J. A. Daley, Los Angeles, President Federal Grocery Co., Owners of 62 Retail Grocery Stores in Los Angeles and vicinity, known as the Rock Bottom Stores.

Thos. J. Cunningham, Los Angeles, Cunningham & O'Connor, Undertakers.

E. C. Pierce, Los Angeles, Manager Illinois-Pacific Glass Co.

Chas. F. Stoll, Los Angeles, President Stoll Bros., Wholesalers, Importers, Coffees and Teas.

I. A. Wood, Los Angeles, Importer and Broker, Coffees and Teas.

H. J. McCourt, Los Angeles, Office Manager of the largest Wholesale Grocery houses on the Pacific Coast.

Neil J. Harrington, Los Angeles, Manager Manufacturing Dept. of the largest Wholesale Grocery house on the Pacific Coast.

Vern Dumas, Los Angeles, Broker Stocks and Bonds.

FACTS

We are incorporated for $500,000 divided into 500,000 shares of the par value of $1.00 each. ONLY 100,000 shares of our stock has been allowed in exchange for our leases, leaving 400,000 shares in the treasury, with a permit to sell 250,000 shares, at $1.00 per share, every dollar of which will be used for drilling and development purposes and not squandered in promotion.

Do you believe in ACTION? Read this over and see if you can find a record to equal it.

On the 19th day of November, 1919, this company was incorporated under the laws of the State of California.

On the 24th day of November, 1919, the first meeting of the Board of Directors was held.

On the 4th day of December, 1919, we asked for permit to sell our stock. On the 5th day of December, 1919, it was granted.

On the 6th day of December, 1919, the first share of stock was issued, and today our stock book shows that 305 certificates have been written.

On the 15th day of December, 1919, an order was placed for a 136-foot derrick to be erected on our Richfield Lease. Today the order was placed for an Ideal Combination Rotary and Cable Drill Rig.

The derrick, tool house, bunk house and garage are now completed, and 53,000 feet of lumber were used in its construction. The machinery is now being installed and we hope to be ready to GO not later than the 20th of January, 1920.

LEASES

LEASE NO. 1, 20 ACRES in the Richfield District, 1⅓ miles south from the center of the big production in the Richfield District.

LEASE NO. 2 AND NO. 3, 20 ACRES in the heart of the Montebello-Whittier District.

LEASE NO. 4, 18½ ACRES, just purchased, adjoining the town of Richfield on the right and only 230 feet north from the Richfield-Yorba (Scott) Well, which is now drilling with strong indications of oil as well as gas at 2100 feet; 900 feet from the General Petroleum on the Stearns Lease which has completed a rig, and are now rigging up to drill; 1500 feet from the Union Oil Company on the Dixon Well No. 1, which struck the oil sand at 2700 feet and is now held up by a fishing job; 1700 feet from the Union Oil Company No. 1 on the Thompson & Goodwin Lease, which struck the oil sand at 2500 feet, and is now cementing off at 2450 feet; 2280 feet from the General Petroleum, Thompson No. 1, Gusher which came in for 7000 barrels per day; 3480 feet from the Midway Petroleum Gusher; 4680 feet from the Standard Oil Gusher; 5000 feet from the Union (Chapman) Gusher, No. 1.

Look up the men who are the directors of this organization through R. G. Dun & Co. They have put their own hard earned money into this proposition and now, since purchasing the 18½ acres of absolutely proven oil ground in the very heart of the Richfield District, we can conscientiously recommend this as an investment and we sincerely believe that within 15 days, Harrington-Dumas Oil Company's stock will be worth $3.00 per share, on account of other wells in the immediate vicinity, which are now on the sand and are "coming in" as their property adjoins ours.

It is ONLY a short distance from Los Angeles to Richfield—get into your automobile and drive down—look over our location and draw your own conclusion, and if we are wrong, tell us—if we are right—BUY.

We offer for sale the remaining portion of our unsold stock at $1.00 per share.

We reserve the right to withdraw this stock at any time, and to return money in case of oversubscription. California Permit No. 8579.

FOR YOUR CONVENIENCE

Riverside people can communicate with our representative, Mr. Jos. Bucknam at the Reynolds Hotel, Riverside.

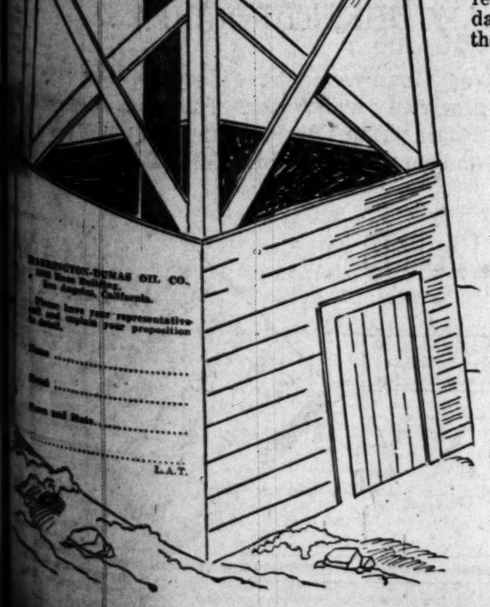

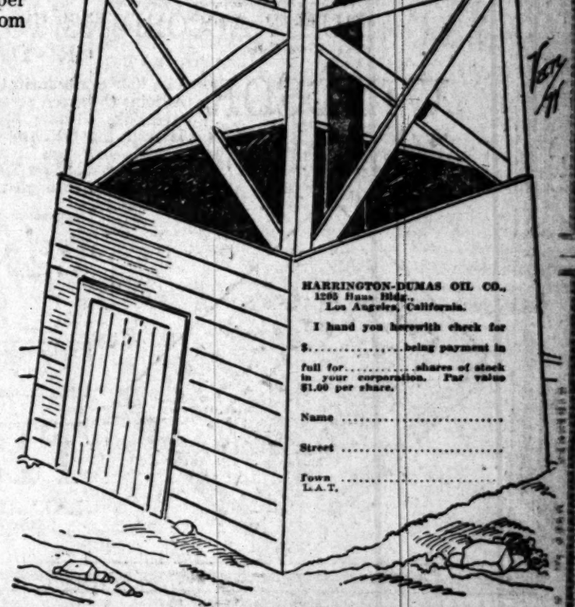

Harrington-Dumas Oil Co.

1205 Haas Building,
Los Angeles, California
Phone Broadway 3512

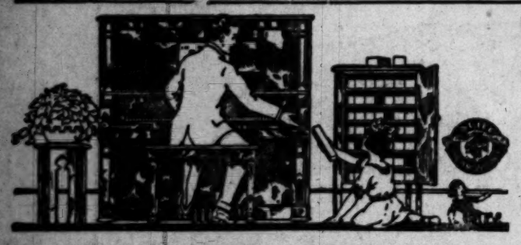

It Seems Almost Human!—

The

Starr

PLAYER PIANO

—it possesses the faculty or quality or human-like hand playing to a degree not possessed by any other make of player piano.

—you will notice, the moment you play it, how much more of the human touch the Starr Player-piano has and how free it is from all of the mechanical limitation which characterizes the ordinary player.

It fits into every mood of every person—young and old.

Ask the children and they will tell you that the very nicest time of all the day is when daddy, home from work, sits down to the Starr for his evening hour of restful music.

—It is the original playerpiano—the first instrument to be known by that name—and not only the first in name, but the first in point of quality—as attested by the winning of highest awards at every international exposition where exhibited.

Let us give you an enjoyable demonstration and quote you our low prices and terms.

The Starr Piano Company

Factory Salesrooms

630 SOUTH HILL STREET

"WHEN I HEAR THAT BANJO TUNE"
THE POPULAR SONG WITH THE UKULELE ARRANGEMENT
15¢ ASK TO HEAR IT 15¢

DEFINE "SKUNK," TASK FOR JURY.

Plaintiff in Action Says it Means Certain Animal.

Defendant not Sure; Didn't Use it in that Sense.

But had it on Sign in Front of His Neighbor's Name.

When A. Kantor, a furniture dealer, hung a sign, encircled by a wreath, over the driveway of his premises at 243A West Forty-eighth street, reading: "In memory of Old Skunk Newman who Tore Those Vines Down," he admitted in Judge McCormick's court yesterday that he did not know how the dictionary defined the word "skunk."

Thomas W. Newman, his neighbor, a real estate dealer, injured in his business and reputation and brought into public contempt, ridicule and disgrace, his complaint declares, by the sign, demanded $20,000 damages, from Mr. Kantor.

The meaning of the word "skunk" that Mr. Kantor intended to imply, according to Mr. Newman, was the animal known by that name.

CUT HIS VINES.

The sign was displayed for the public to read after Mr. Newman cut certain vines planted by Mr. Kantor on his premises, but which grew over to Mr. Newman's roof and made it leak. Mr. Kantor's idea of the word "skunk" was a slang expression, meaning a low, contemptible persons, he said.

Mr. Kantor testified that he did not intend to hurt Mr. Newman. He also testified of Mr. Newman's alleged unseemly conduct toward Mrs. Kantor.

This Mr. Newman, an elderly man, denied.

Mr. Kantor declared he hung up the sign for people to know "he (Newman) had cut those vines down. Some people thought I had done it. I did not mean anything by skunk—just a slang word, for a man that does anything like that is a low man—no character."

CAUSES LAUGHTER.

Mr. Newman declared that he has a good character. One of his witnesses was Mrs. C. H. Malone, who testified that people who saw the sign came to her store laughing. Her little boy told her of the sign. She said she told Mr. Newman about it and "I told him to tear it down, but he would not do it. I wanted my little boy to tear it down." Photographs of the sign were introduced in evidence.

The case, which aroused a neighborhood and brought many witnesses into Judge McCormick's court where a jury will decide the issue, will be concluded today. Mr. Newman is represented by Attorneys Schusterman and Thoms. Attorneys Gerecht and Baird are counsel for Mr. Kantor.

NO PARKING HEARING.

The Public Safety Committee of the City Council yesterday set tomorrow at 1:30 o'clock for a meeting on the subject of the no-parking ordinance, to consider all the plans and protests that have been presented.

Exhibit in Unique Suit for Libel.

"Skunk Sign" on Premises of A. Kantor, At 243A West Forty-eighth street. The inset is an enlargement of the sign hanging over the driveway and indicated by the arrow.

NEW PRICE BOARD ON JOB.

The first meeting of the new Federal Fair Price Board will be held in the Federal Building today at 11 o'clock. The board which was recently appointed by Atty.-Gen. Palmer will act in this district in an effort to lower the price of necessities.

At the first meeting, organization plans will be perfected and a course of action will be laid out. It is planned besides the Executive Committee to have an operating committee of fifteen, who will investigate prices and conditions and who will recommend to the five executives.

One of the phases of high prices that will probably be looked into will be the charge that income taxes, excess profit tax and the sur tax are being added to the overhead operating cost of doing business by local merchants. These taxes are paid by the ultimate consumer, it is said, and the U. S. Attorney's office believes that this is in violation of the law as the revenue is to be derived from the man doing business and not from the consumer.

Those on the committee who will meet today are John G. Mott, chairman, William May Garland, R. W. Pridham, Richard Lacey and William Chamberlain. U. S. Attorney Robert O'Connor and Special Investigator Lyndol L. Young are the Federal representatives.

U. S. Attorney O'Connor returned last evening from San Diego, where he has been for the past two days trying to iron out the difficulties pertaining to the Federal Fair Price Commission, which was appointed some days ago. Factional troubles threatened to split the commission and cause it to depart hence before really being born, it seems.

Lyndol L. Young has been appointed assistant to the Attorney-General, to look after the legal end of the campaign against food profiteering.

"WINTER" is here. Use Keaton Non-skids for safety always.

SHE has "The Look of the Irish."

Hamburger's

ESTABLISHED 1881

Home 10063 —— PHONES —— Bdwy. 1168

The January Sale *In the Hamburger* Garment Section

—So sensational are the values here—so late the styles of the garments offered—that women are amazed to see them now selling at—

—1-4
—1-3
—1-2
Less Than Former Prices

—If you have been wishing for a new suit, coat or dress—not hesitating because of its price—just shop for it at Hamburger's today—you'll find it, and at a great saving!

—Handsome suits, fashionable coats, adorable dresses for day or evening—scores of each are included in this great Sale which everyone is now talking!

(Hamburger's—Second Floor—Today)

FURNITURE

that you wish to trade for NEW? See our Exchange Department.

FOLEY'S

645 So. Main St. Phone 13615.

Get a tube to-day
PYO-REM
Dental Cream 25¢

KIDNEY

YOUR VIEW EXTENDS FROM THE MOUNTAINS TO THE SEA

IN

WINDSOR HEIGHTS

"Wilshire's Most Beautiful Residential Location"

ONLY 19 MINUTES FROM BROADWAY, VIA WEST SIXTH STREET (MELROSE) CAR.

—YOUR HOME—

BUILT ACCORDING TO *YOUR* PLANS CAN BE ERECTED ON THE LOT OF *YOUR* SELECTION, THROUGH US
OR—YOU CAN BUY A FINISHED HOME IN OUR ADJOINING TRACT, MARLBOROUGH SQUARE.

WINDSOR HEIGHTS

Lies between beautiful Windsor Square and Hollywood.
Adjoins the green acres of the new Wilshire Country Club.
Overlooks Wilshire, being 57 feet higher.
Is near the Los Angeles High School. Grammar Schools are near by.
Marlborough Girls' School adjoins.
Served by the West Sixth Street car line with its three-minute schedule.
Approached through the best residential districts, over finest boulevards.

WINDSOR HEIGHTS MEANS—Street Improvements, Sidewalks, Curbing, Sewer, Gas, Electricity and Water. This work is being done by the Engineering Service Company, under city supervision, and carries NO ASSESSMENT TO YOU.

DIRECTION

To reach WINDSOR HEIGHTS by motor, take Wilshire or Hollywood boulevard to Plymouth (¼ mile west of Western Avenue), thence to Third street, then along Third street to Larchmont boulevard. FROM HOLLYWOOD—Take Western avenue, south to Melrose avenue, west on Melrose to Larchmont boulevard, thence south.

BUILDING RESTRICTIONS THAT INSURE CONGENIAL NEIGHBORS

WINDSOR HEIGHTS $2100 to $4500 | MARLBOROUGH SQUARE $1450 and Up

Your own Real Estate Agent may act as your representative if you desire.

TERMS IF DESIRED

5% Discount for cash sales, and additional substantial inducements will be allowed for immediate house construction.

TITLE

The Title Insurance and Trust Company holds the title to this property and issues and guarantees all titles to you.

TRACY E. SHOULTS COMPANY

LARCHMONT BOULEVARD AND THIRD STREET { HOLLY 1177 / 56671 } TWO OFFICES { WILSHIRE 5685 / WILSHIRE 5649 } LARCHMONT BOULEVARD AND ROSEWOOD AVE.

THURSDAY MORNING,

PAST

NITTI HINTS MANDATES.

Premier Discusses Adriatic Impasse.

Italy may Get Commercial Protectorates as Share in Settlement.

Thinks Fiume Tangle Can be Unraveled by End of the Present Month.

BY TRUMAN H. TALLY.

[BY CABLE—EXCLUSIVE DISPATCH.]

LONDON, Jan. 8.—Signor Nitti, Italy's Premier, received today after the deliberations of the day in Downing street and terminated and granted me a candid interview, in which he discussed the Adriatic impasse in particular and the world peace situation in general.

Nitti is a short, stout, cordial person, so frank and smiling that he seems anything but a prime minister, and even in his spontaneous and easy speech he belies the austerity supposedly clothing such ministerial dignity. Nitti is an optimist. He tells a story at variance with the grave Adriatic situation and at variance with the solemn attitude of Signor Scialoia, whom I met but a moment, and who was pessimistic as to the chances of breaking the deadlock. Nitti, with all his cheeriness Nitti is a realist. However, Nitti believes an adjustment cannot be longer delayed and he says he hopes all the major conferences, including Fiume and Turkey, will be satisfactorily settled in principle by the end of January.

I asked Nitti about the day's Downing street conference. He quietly replied:

ONLY "CONVERSATION."

"It was not a conference, but a conversation."

His said considerable ground had been explored on old and new formulas for setting Fiume and although satisfactory and cordial progress had been made it was not intended to make any decisions until all had assembled in Paris. Further, the London parleys were preliminatory.

I asked whether he cared to discuss the report that Italy might accept near eastern mandates or, even commercial protectorates in return for an otherwise advantageous Fiume settlement.

He replied he had nothing to say on that; that this and kindred proposals had been made before, and remained to be settled, a statement which may be of the highest importance in view of the information obtainable in other high Italian circles today that Italy has indicated her willingness to throw in her lot with England and France in settling the Turkish question in accordance with Anglo-French desires in return for a favorable Fiume settlement, the most acceptable, of course, being the granting of Fiume to Italy and the least acceptable being autonomy indisputably free of Italian influence, so that a free hand could later determine her destiny.

BEARING ON TURKEY.

It is suggested in Italian circles that it is obvious Italy, if so inclined, could seriously and yet not unfairly upset the Turkish treaty, while England and France, now that Italy has definitely disowned far reaching inclinations, earnestly wish a Turkish settlement and might be glad at this critical stage of world affairs to grant Italy much more than they previously offered if Italy would give support for any Anglo-French plan of Ottoman readjustment.

This sounds like political bargaining, but the fact that the Italians are here only for conversations preliminary to a new Paris attempt at an all-around settlement lends credence to today's well-defined report that some such scheme is afoot.

Nitti, however, would not say more than that Fiume's relation to the Near East remained to be determined.

I asked whether it was likely

(Continued on Second Page.)

CUT CAUCASIA F

[BY CABLE AND ASSOC

LONDON, Jan. 7.—The Bolsheviki h
victory of the Don Cossacks, on the nor
Another wireless message says the Red c
Denikine's former headquarters, at noon
with heavy guns and tanks.

The capture of Taganrog, which h
the sea of Azov and, with the operation o
Novorossisk, seems virtually to have isola
Denikine. The sweep of the Bolsheviki in th
Kharkov and beyond. A Bolshevik wirele
that large numbers of the populace of
Constantinople, fearful of the approach o
Reds, dispatch dated Wednesday said de
riots and that the city would not be give